Holstein-Friesian NOVEMBER 10, 1961

WORLD

THE NEWSPAPER OF THE BREED

UNIVERSITY MICROFILMS 1-510
313 N. FIRST ST.
ANN ARBOR, MICH.

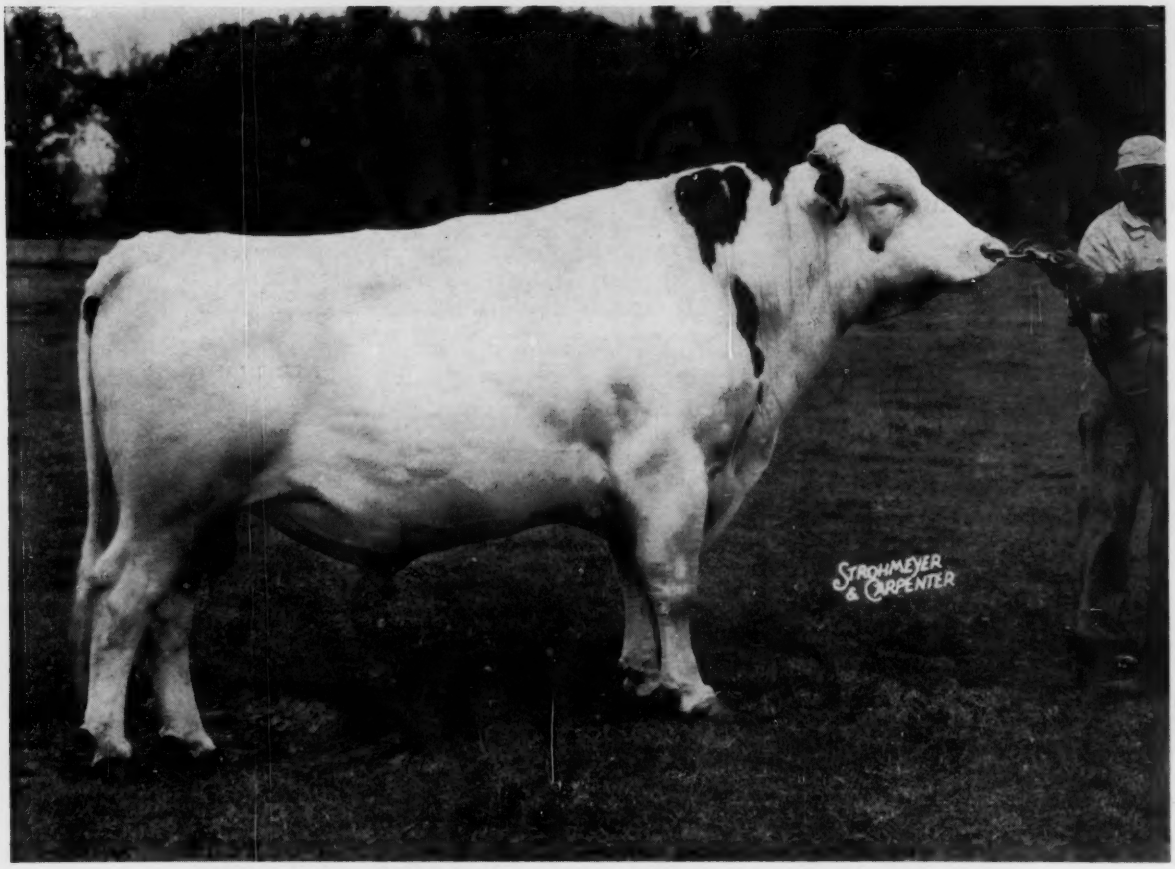

ROCK RIVER COUNT 1265166 (Excellent - 91 - Silver Medal Type)

A recent picture of this son of the breed's highest living milk producer for 365 days. He was bred by Mr. and Mrs. R. B. McLaughlin, Rock River Farms, Byron, Ill., and is owned by Badger Breeders Cooperative, Shawano, Wis.

In This Issue

Let's Avoid Undesirable Recessives (Rumler)
Pictures from the Waterloo Show
Reports of the Shows and Sales

Kyland Woodbine Premier

is consigned to the

DECEMBER 4th NATIONAL All American SALE ELKHORN, WIS.

KYLAND WOODBINE PREMIER

Born Nov. 3, 1959

A daughter of Kyland Premier from one of the best foundation cows of our herd, both pictured below. We have her ¾ maternal sister, classified VG-88 and Excellent in mammary system, with 573 fat at 2y, 2X. She is due Dec. 23rd to Kyland Gallant Count, son of Rock River Count from a VG-Gold Medal Dam.

HER SIRE

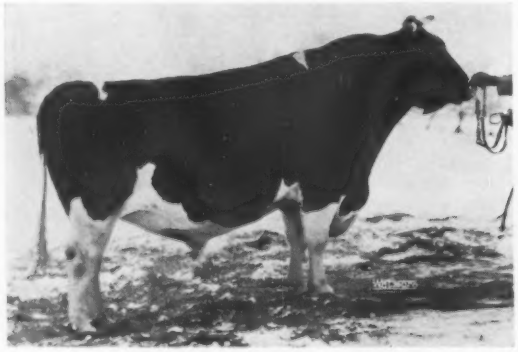

KYLAND PREMIER (EX-91)
Our Gold Medal senior herd sire, son of famed Kyland Amy (EX) with over 158,000 lbs. milk. His 39 classified daughters average 83.7 (bred in 4 herds, classified in 7). His 21 daughters have 43 records averaging 15,840 3.69% 585, an across-the-board increase over dams.

HER DAM

KYLAND WOODBINE VALE (VG-88)
Our 38th 100,000-lb. lifetime producer, with 120,285 lbs. milk. 3.68%, 4,426 lbs. fat in 7 lactations to date. Her top record is 18,911, 680, in 345d, 2X at 8y Dam of a VG-88 daughter with 15,670 M and 573 F at 2y, 2X. Daughter of Kyland Gallant Lad (VG-GM).

Kyland

W. D. KYLE, JR., *Owner* FRANK CASE, *Manager*
Route 1, Oconomowoc, Wis.
Phone GRanite 4-2343

Find Out More About Her —

Write us today for a pedigree of this richly bred heifer and details about her outstanding service sire.

HIR testing - Classified - T. B. Accredited - Bang's Certified — Calfhood Vaccinated

REGISTERED HOLSTEINS

PF

"Greta" . . .

— component for Greatness

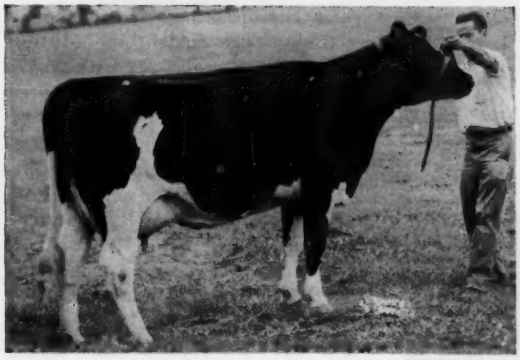

SVF GRETA VAR DICTATOR BURKE

Excellent at 3 years.

2-3 365d 2X 17,198 3.7% 633

She was 1st 3-year-old and Grand Champion at the 1961 Colorado Black & White Show. Also "Best Uddered Cow." She placed over "Bluebird," our outstanding 3-year-old daughter of "SENATOR" that was 3rd 3-year-old and 2nd best udder in her class at Waterloo this year.

GRETA is a daughter of Weber Dictator Burke (EX-GM), a son of Maytag Ormsby Fobes Dictator (EX-GM).

She has a promising daughter in the herd bred to SENATOR — and a bull calf sired by Gray View Skyliner (EX-GM) —

SVF PACLAMAR GENERAL

Born Mar. 3, 1961

Now available. Write for price and pedigree.

To The MILE HIGH Sale — Golden, Colo. — Nov. 15th

Two daughters of WIS BURKE IDEAL (VG - GM)

1. U - DEAN LAURA IDEAL (GP)

A show cow that is due Dec. 24th to Raven Burke Ideal (EX-GM). Her DHIA record: 5y 325d 2X 14,978 545.

2. DEBBY BURKE IDEAL (GP-84)

Fresh Sept. 30th. Her heifer calf sired by Raven Burke Ideal (EX-GM) sells with her. She has at 5y 330d 2X 13,477 M, 479 F, and is now milking over 70 lbs.

Pay a visit to PACLAMAR when you go to the Sale.

REGISTERED HOLSTEINS

PF

PACLAMAR FARMS

LOUISVILLE, COLORADO

LARRY SLOAN, HERDSMAN **DICK BROOKS, MANAGER**

Holstein-Friesian World

The Newspaper of the Breed

Vol. 58, No. 21, Nov. 10, 1961

Established 1904

Combines Holstein-Friesian Register (1886) and Black and White Record (1916)

Published at Lacona, N. Y. on the 10th and 25th of each month by Holstein-Friesian World, Inc.

MAURICE S. PRESCOTT, Editor
Wm. A. Prescott
Associate Editor Emeritus

Robert H. Hastings
Executive Editor

Theodore Prescott
Business & Advertising Manager

ASSOCIATE EDITORS
Theodore Prescott
Fay C. Barney
David L. Morrow
Robert M. McKown
Alfred C. Drowne
Mabel C. Chase, Editorial Assistant

FUTURE PUBLICATION DATES

Nov. 25, Dec. 10, 25, 1961

News and advertising forms close 25 days in advance of publication dates.
Advertising rates upon application.

Telephone Sandy Creek, N. Y. 793-3301

Office located at Sandy Creek in the Corse Press Bldg.

Subscription price, U. S., Canada and Pan-American Union, $3.00 per year. Foreign, $4.00 First Class Mail subscriptions (U.S. and Canada) $13.00 per year. Air Mail (U. S.) $25.00 per year. Single copies 25 cents.

When changing your subscription to a new address, be sure to give your old address as well as the new.

Microfilm subscriptions available.

Entered as second class matter, December 16, 1918, at the Post Office at Lacona, New York under the Act of March 4, 1879.

News of the Trade

1,000-Lb. Records

Mallary Abbekerk Katrina 3275006 (GP-82) is still another New England Holstein with a repeat performance in the four-figure fat production range. Bred and owned at Mallary Farm, Bradford, Vt., she has come through with 23,033 lbs. milk, 4.5%, 1035 lbs. fat in 365 days 2X at 9y 10m HIR. This follows a record of 26,480 lbs. milk, 4.3%, 1138 lbs. fat in 365 days 2X at 8y 4m, also HIR — this a Vermont State Championship record.

Katrina has distinguished parentage as she is by Mallary Farm Rag Apple Triumph (VG-SMP) and her dam, Mallary Farm Posch Karen (GP), is a Gold Medal Dam who, with 1025.3 lbs. fat on 3X as a mature cow, is also a Vermont Champion.

MALLARY ABBEKERK KATRINA (GP-82)
This Vermont Champion is a 1000-lb. repeater for Mallary Farm, Bradford, Vt.

Another cow bred and owned by Lewis A. Zimmerman, Lehighton, Pa., has come through with a record that places her second in class for the U. S. in HIR. She is Zimmerman Bestar Bell Sybil 4648404 (G-79) with 26,527 lbs. milk, 4.2%, 1121 lbs. fat in 365 days 3X at 4y 0m in AH. This follows a record at 2y 4m in 365 days 3X of 21,678 lbs. milk, 4.0%, 873 lbs. fat, also AH.

Sybil is by Zimmerman Panstar Beach and from Zimmerman Belstar Royal Seely who is herself a National HT Champion as a sr. 4-year-old with 29,980 lbs. milk, 4.2%, 1248 lbs. fat in 365 days 3X. Seely is also third on the National HIR List for sr. 2-year-olds with 25,410 lbs. milk, 3.7%, 937 lbs. fat in 365 days 3X at that age.

In class Sybil displaces the former second ranking Penstate Star Inka Lassie 2879640 (VG) with her record of 24,409 lbs. milk, 1084 lbs. fat for Pennsylvania State College, University Park, Pa. Sybil also becomes the Pennsylvania Class Champion.

The National Class Leader for jr. 4-year-olds is Zeldenrust Mistress Roxann 3998939 (EX-92) with 35,578 lbs. milk, 1636 lbs. fat. She was bred and is owned by Ray Bottema, Zionsville, Ind.

Cooper Hill Dutchland M-O-W 381-9579 (VG-87) is another of New England's 1000-lb. 2X HIR repeaters. Bred and owned by J. A. & A. J. Malnati, Cooper Hill Farm, Ashley Falls, Mass., her records to date are as follows:

2-4	330	2X	13,590	4.1	551
3-5	365	2X	18,584	4.4	811
4-10	365	2X	22,370	4.6	1038
6-4	365	2X	24,155	4.4	1073

(please turn to page 8)

COOPER HILL DUTCHLAND M-O-W (VG-87)
A former Massachusetts HIR Champion, she is a 1000-lb. 2X repeater for Cooper Hill Farm, Ashley Falls, Mass.

In This Issue —

Let's Avoid Undesirable Resessives (Rumler) 19
Thoughts on Breeding Dairy Cattle (Moffit) 21
The Pictorial Story of Waterloo 22
Holsteins in the Shows: Mid America Fair 28; The C N E 29; The Western Fair 29; British Columbia 36
Editorial 30
Five With 1,000,000 lbs. 31
200,000-lb. Records 31
New England Meeting & Sale 56
Holsteins at the Sales: New Jersey 75; Badger Breeders 86; Barron Fall Sale 86; Cream of the Crop 90; Garden Spot 98; All-Canadian 116
Honor List Records - October 111
Calendar of Sales & Coming Events 126
Index to Advertisers 129
The Cover 6

★ *First of A Series:*

Introducing — Our Junior Herd Sire —

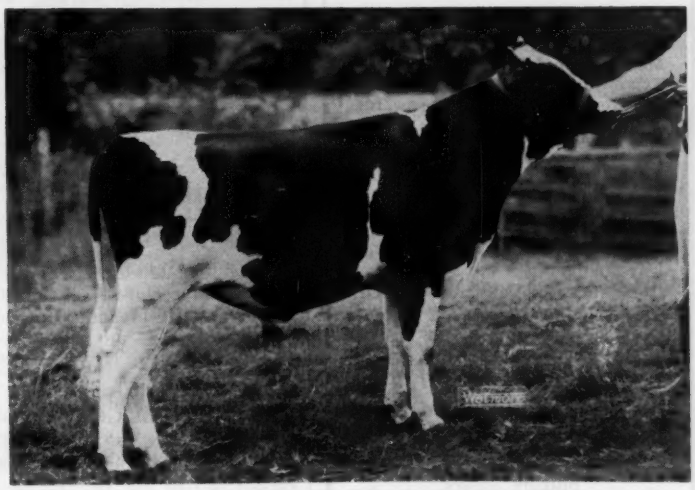

Green ← Meadow Sky King ◆

HIS 7 NEAREST DAMS AVERAGE:
24,284 M. - 3.9% - 942 F.

— HIS DAM —

← GREEN MEADOW SUSAN SOVEREIGN (VG)
8y 333d 2X
19,785M 4.3% 846 F.
7y 365d 2X
19,937M 4.2% 832 F.
4½y 365d 3X
21,409M 3.5% 759 F.
11y 365d 2X
17,242M 4.3% 735 F.

→ GRAY VIEW SKYLINER (EX-GM)
Sold for $50,000

— HIS SIRE —

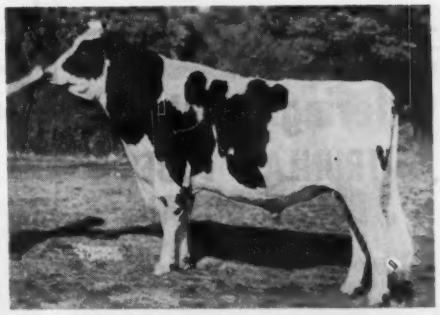

MAT. GR-GRANDDAM

← KORNDYKE MERCEDES MABEL (VG)
9y 365d 3X 28,770M 3.5% 1008 F.

→ SUNNY GRANTON KORNDYKE MERCEDES (VG)
7y 365d 3X 31,405M 3.4% 1061 F.

MATERNAL GRANDDAM

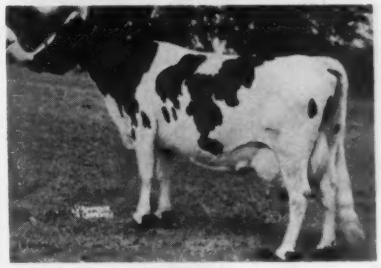

"Sky King" is one of several young bulls that we are using in our expanded breeding program. Like him, they all carry high production and type throughout their pedigrees. We will be introducing more of them in the near future.

Green Meadow Farms

Phone: Union 2 - 4389 *Elsie Michigan* **Phone: Union 2 - 5009**

"Where the latch-string is always out"

A BELL RINGER

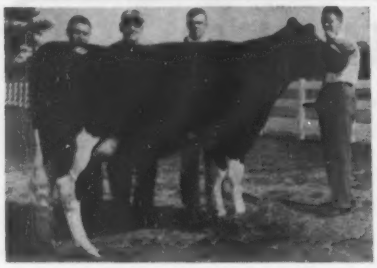

A B R NADINE BELLE

Nadine Belle and her paternal sister, Norma Belle, tied for top selling animals in the 1961 New Jersey State Sale at $1010. Nadine Belle was purchased by Margin Stout, Jr., Pittstown, N. J., the young man who has a Belle Ringer that has been winning her class for him at the past 2 N. J. B & W Shows. (See our Oct. 10 ad). The contending bidder also has some Bell Ringer blood.

Buy Bell Ringer Blood
We Sell The Cows You Admire

S. B. Roberts & Sons

R. D. 1 — Port Jervis, N. Y.

Bang's Certified T. B. Accredited
Calfhood Vaccinated

Offering ½ Interest

TRUNLAN FOBES BURKE ROYAL

Born in May, 1959
He's a son of an Excellent 100,000 M cow and Sir Fobes

PABST SIR FOBES BURKE (EX - 92 - SMP)
¾ brother to Pabst Fobes Burke (EX - 96)

Royal's Dam: ABBEYVALE PLEDGE OSBORNDALE (EX) over 100,000 lbs. milk.

ROYAL is extremely dairy with exceptionally good legs & feet. We have 12 of his calves with more on the way.

Write or stop in for complete information on Royal.

WAGSON FARM

Earl & Jack Wagner, Rt. 1, Tamaqua, Pa.
Class. - Acc. - Vacc. - Cert. PBR Herd

The Crusaders Were There

At the recent Regional Holstein shows at the Mid-South Fair at Memphis and the Pan-American Exposition at Dallas, Crusader daughters won the following awards:

—At Memphis -
1st Aged Cow and Res. Grand Champion
1st 4-yr. old
3rd 3-yr. old 1st & 2nd Get of sire
1st 2-yr. old 1st dairy herd

—At Dallas -
1st & 2nd aged cows and Res. Gr. Champion
1st & 2nd best uddered aged cows
2nd 4-yr. old
3rd 3-yr. old 1st Get of Sire
2nd 2-yr. old 1st dairy herd
Premier Exhibitor award won entirely on Crusader daughters.

The Crusaders have strength in the milking classes.

Dibble Farm

DELAVAN, WISCONSIN

Your Choice of 4 Sons of HAVEN

MEADOW SPRINGS PIETERTJE HAVEN (EX-91-SMT)
Our son of Dunloggin Follow On that has done such a terrific job. His dtrs. to 854f.

They are:

#1. Born Dec., 1960: his dam GP-84 with 811 fat in 309 ds. Inc.

#2. Born Nov., 1960: his dam VG-86 with 774 fat in 331ds at 5y.

#3. Son of a GP-84 heifer with "EX" Mammary and 550f at 2y 8m.

#4. Son of Doris (VG-87) with "EX" Mammary and 503f, 305d.

They are Dunloggin all the way and should do a fine job for type and production.

VISTA GRANDE FARM

Alpheus Ruth RD. 2, Fleetwood, Pa.

The Cover —

Pictured on the cover this time is the son of the breed's highest record living milk producer. He is Rock River Count 1265166 (EX-91-SMT), born November 25, 1955, bred by Mr. and Mrs. R. B. McLaughlin, Rock River Farms, Byron, Ill., and now owned by Badger Breeders Cooperative, Shawano, Wis.

As well as being from a distinguished dam, Count has an equally distinguished sire. He is by Budd Farm Master Duke (VG-GM) who was developed at Rock River Farms and is now at Eastern Iowa Breeders, Cedar Rapids. Master Duke is the son of Budd Farm Lauxmont Master (VG-GM) and Dunloggin Duchess Anna (EX-94-GM), famed producer and brood cow developed at Budd Farm, Belleville, Mich.

Count's dam — the breed's highest record living milk producer — is Haven Hill Crescent Gewina Count (EX-95) with 38,878 lbs. milk, 1523 lbs. fat in 365 days on 3X at 8y 3m. This record is first for fat and second for milk for the U.S. in AR and second for fat in class for HIR. Incidentally, the cow ranking just below her for fat in HIR is the 1487-lb. Erindale Dunloggin Anna (EX-95), a daughter of Dunloggin Duchess Anna. The Gewina cow has another record at 9y 6m of 31,559 lbs. milk 1283 lbs. fat as well as another (at 7y 1m) of 1069 lbs. fat plus two more of 900 lbs. or better. Gewina has two VG-88 daughters—one with 1011 and 983 lbs. fat—and a son at Eastern Iowa Breeders.

The daughters of Budd Farm Master Duke and Rock River Count make up about 80% of the Rock River Farms herd. Count went to Badger Breeders some months ago at a substantial five-figure price and the picture on the cover was taken in early October.

HEIFER FOR "ASTONISHING ARIEL"

Saturday, October 21st, Whirlhill Q Rag Apple Ariel presented her owner with a heifer calf sired by the popular Glenafton herd sire, Lakefield Fond Hope. "Ariel" is the Excellent cow who shared the cover page of the September 10 issue through her completing seven consecutive records over 1000-lbs. fat on 2X. She is owned by William Hayssen at his Lakeside Farm, Elkhart Lake, Wisconsin.

The Russians forge ahead in yet another field. They seem to have beaten us in solving the problem of how not to produce too much food.

Introducing one of our Junior Herd Sires —

B Y U Burkgov Jensen

SIRE

BURKGOV INKA DE KOL (EX-92 GM)
Nominated All-American Aged Bull 1953.
114 dtrs. sired artificially with 214 records averaging 15,603 3.54% 553.
189 classified dtrs.: 6 EX 33 VG 101 GP 49 G. Avg. 82.1

aAa RSR - 6

He combines the best in Burke breeding.

A maternal brother, Weber Wis Burke Champ (shown in Herd Sire Issue) has been well sampled in our herd. His calves are all upstanding, strong, smooth calves with great promise.

DAM

WEBER DICTATOR ZINKA (VG-88)

2-10	353d	2X	14,926	3.6%	541
4-0	285d	2X	15,344	3.8%	576
5-0	359d	2X	20,742	3.9%	808

BRIGHAM YOUNG UNIVERSITY DAIRY FARM

Rt. 1, Box 32 - A — Spanish Fork, Utah

HIR Herd Avg. (Apr. 1961) 84 Lacts.: 15,309 M 3.7% 566 F

Grant S. Richards, Chairman — BYU Dairy Dept.
VerNon L. Frazier, Dairyman

R. Bliss Allerd, BYU Farm Mgr.
Melvin R. Hudman, Assistant

REBEL No. 3 —

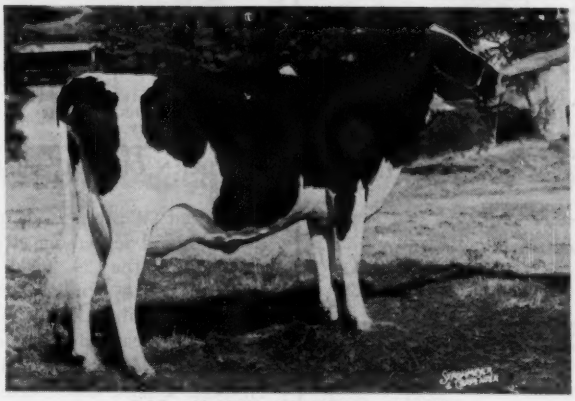

CAL - CLARK SCARLET REBEL
The 3rd daughter of our VG-87 REBEL bull (a son of RAVEN BURKE IDEAL - EX-GM) to freshen. Note width of rear attachment, characteristic of all the REBELS. The REBEL daughters averaged 83 points on their first classification.

The 3rd time is a charm, they say, and we believe that this 3rd REBEL daughter to freshen is a real charmer. Like her sisters, her udder is well attached, with neat teat placement. Their milk-out and disposition are most desirable. She is good sized and writes a wonderfully strong pedigree.
She has a full brother available, born in Dec., one of the best type bulls on the ranch. She also has a March son by ORMSBY BURKE PONTIAC MOSE (EX-GM) - Wis Burke Ideal top and bottom. Both sensibly priced. Complete details on request.

HER UDDER
2-4 177d 2X 9,290 M 364.4 F to date.
She tested 8.9% Solids Not Fat in October and has averaged 52.6 lbs. of 3.9% milk for her first six test days, with no sign of let-up.

Cal-Clark Farm
MRS. WESLEY CLARK AND WILLARD (BILL) CLARK
15964 TENTH AVENUE
HANFORD, CALIFORNIA
Since 1910

Dick De Ruiter
Herdsman

All animals tested for Solids Not Fat

HIR: 90 Head 16,163 M 3.6% 579 F
1961 Classification: 83+ - 2 EX 27 VG 47 GP 10 G
5 Progressive Breeder Awards (all animals home bred)

. . . . . "as UNIFORM as a row of MAPLES"

(Our new standard of Uniformity)

We think this is a more appropriate description of the remarkable look-alikeness of our "Maple" calves than calling them "Peas in a Pod." Our visitors remark about it, and think they are exceptionally nice. Nine of our first ten are heifers and we have many more due by the end of the year so a reliable proving will be possible at Great Brook. Come and see them—we can spare a few females of varying ages.

MAVIEW SIR MAPLE FOREMOST 1365908
May we send you his pedigree?

GREAT BROOK FARMS

Home of FERNHAME *Holsteins*

CARLISLE, MASSACHUSETTS

AR and HIR - T B and Bang's Acc. - Vaccinated - Analyzed

Mr. and Mrs. Farnham W. Smith, Owners **Stanley D. Wright, Mgr.**

For the Price - - -

IT'S THE BEST MONEY CAN BUY

"National's" Great Six Ancestor - Three Generation Pedigree — **Only $2.50**

A Two-color Original and Two Clear Carbon Copies

NATIONAL PEDIGREE COMPANY

Waukesha, Wis.

Don A. Stouffer, Owner P. O. Box 468 Tel. Liberty 7-3180

RECORDS (from page 4)

She is a former Massachusetts Champion in HIR as her jr. 3-year-old and sr. 4-year-old records were both high in the state when made. She still stands second (to her own stablemate) as a sr. 4-year-old. By Cooper Hill Man-O-War (SMP) and from Jeacledale Burke Dutchland (VG) she is a maternal sister to the 1219-lb. New England 2X HIR Champion, Cooper Hill Man-O-War Burke (GP).

Tyler Farms Sunbeam Freckles 337-4200 (VG-86), bred by J. B. C. Tyler and now owned by Tyler Farms, West Newbury, Vt., has completed her third 2X record above 1000 lbs. fat in HIR. This gives her the following production performance to date:

2-2	295	2X	12,078	4.3	522
3-2	259	2X	11,586	4.1	469.6
4-1	269	2X	14,111	4.0	560.5
5-1	347	2X	18,999	4.0	769
6-2	282	2X	17,220	4.1	699
7-1	365	2X	24,150	4.2	1019
8-5	365	2X	23,097	4.6	1070
9-9	365	2X	22,614	4.7	1062

Freckles is by Clyde Hill Sunbeam Zuba (GP-GM) and from Tyler Farms Rag Apple Speckle (GP), a daughter of Montvic Rag Apple Gladiator VG).

TYLER FARMS SUNBEAM FRECKLES (VG)
She has completed her third 2X record above 1000 lbs. fat at Tyler Farms, West Newbury, Vt.

WESTERN CLASSIC AVERAGES $1,196

The 2d Western Classic Holstein Sale was held September 30 in Calgary, Alta., with the 24 head averaging $1196. The top price of $2900 was paid by Les Gilmore, Richmond, B. C., for the 5-year-old Meadow Ridge Beauty La Vata (EX), consigned by H. Bose & Son, Cloverdale, B. C.

Chambric Farm, Rockford, Ill., took the only animal to leave the country. She was Arrochar Maple Adept (VG), a 4-year-old Maple daughter consigned by MacFarlane Bros., Red Deer, Alta. Her price was $2500.

Carnation Milk Farms, Carnation, Wash., had three head consigned — a bred heifer that sold for $750, a heifer calf that went for $900, and a 3-year-old that brought $805.

To get her man today a girl should know how to play tennis, bridge and dumb.—The Gilcrafter.

MEET ANOTHER HERD IMPROVER

in the SuCoBA - NJES Stud

HIGHLY PROVEN

HE IS AN INBRED SON OF THE GREAT PABST WINTERTHUR ZEUS

Excellent Gold Medal

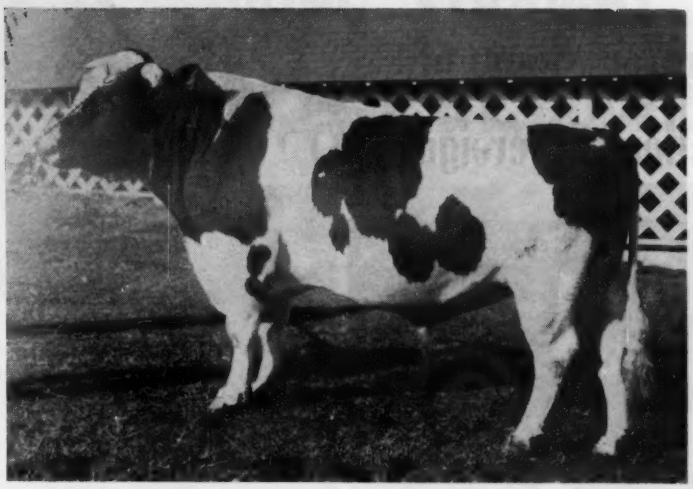

WINTERTHUR ZEUS ZEUS HERMES (VG-SMP)

His dam (by old Zeus) is Winterthur Zeus Fobes Clo with several top records up to 8-0 365d 2X 23,003M 3.6% 828 F.

USED ONLY IN AI SERVICE HE SHOULD MAKE GOLD MEDAL FOLLOWING NEXT AREA CLASSIFICATION

LATEST HIR PROOF - OCT., 1961

11 dtrs. 24 recds.	15232 M	3.62%	551 F
10 dtrs. 23 recds.	15041 M	3.62%	545 F
10 dams 44 recds.	13552 M	3.54%	480 F
Difference	+1489 M	+.08%	+65 F

Recent DHIA data shows what he is doing in our members' herds:

Tabulated under date of August 29, 1961, this is an all AI proof!

OFFICIAL TYPE PROOF JULY, 1961:

19 dtrs. ave.	80.5	101.1%	BAA
14 dtrs. ave.	80.6	101.5%	BAA
14 dams ave.	81.1	100.0%	BAA
Dtrs. vs Expectancy		+1.50	

His 19 classified daughters exceed breed average in every breakdown.

He Can Improve Your Herd Too!

66 dtrs. 96 recds.	13505 M	3.7%	505 F
55 dtrs.	13747 M	3.7%	513 F
Stablemates	13011 M	3.7%	484 F
Difference	+736 M	0	+29 F

Order Some Semen Today!

8 Different Daughters Have Eleven 2X Records Over 600 F ACTUAL

Hood's Cherry Hill Farm	Beverly, Mass.	Inka	HIR	4-3	365	18556	3.7	689
Hood's Cherry Hill Farm	Beverly, Mass.	Lea	HIR	2-2	365	16631	3.8	637
				3-6	365	17964	3.8	678
Hood's Cherry Hill Farm	Beverly, Mass.	Ina	HIR	4-5	320	16805	3.8	633
Chas. Kuperus & Sons	Sussex, N. J.	Jill	DHIA	3-9	305	17050	3.7	633
Eugenie Lorenzo (4-H)	Newton, N. J.	Zeus	DHIA	2-8	305	16960	3.7	628
				5-1	305	18550	3.6	666
Mr. & Mrs. W. L. McDanalds	Augusta, N. J.	Gay	DHIA	5-5	305	16810	3.6	604
C. G. Mortimer	Mantague, N. J.	Sonia	HIR	3-7	318	16780	3.9	652
				4-8	320	17549	3.7	650
Lewis Storms	Sussex, N. J.	Ging	DHIA	4-1	295	16690	3.6	603

Semen Pricing Schedule: 1 thru 9 ampules - $7.00 per ampule; orders for 10 thru 20 ampules - $5.00 per ampule; orders for 21 or more ampules - $4.00 per ampule; SuCoBA pays transfer fee on orders of 16 or more ampules. Add $12.00 per package for packing and shipping. Please include payment with order. Quantity prices available on request.

SUSSEX COUNTY CO-OP BREEDING ASSN. INC.

In Cooperation With The N. J. Agr'l Experimental Station

WRITE WIRE or PHONE

RD 3 SUSSEX, NEW JERSEY SUSSEX 2-2701

"PAL" — One Of The Top Proven Sons of A B C Reflection Sovereign (EX)

A B C PALMYRA SOVEREIGN R
(VG - 87 - Gold Medal)

PAL is a son of the famous ABC Reflection Sovereign (EX) and he is from the heart of the famous Nettie family in Canada. His dam, ABC Nancy Sovereign, with 688f is the Seiling Peach Sovereign daughter of Glenvue Nettie Jemima (EX-8*), well known dam of Magician, Signet, Centurion, Magic and Citation R.

Now past 12 yrs old, Pal is stabled at Moncony Farms, Spencerport, N. Y.

His Latest HIR Proof

33 tested daughters ave.	14,147	3.66	518
28 pairs daughters ave.	14,250	3.65	520
dams ave.	13,315	3.46	461
Increase	+935	+.19	+59

His Latest Type Proof

47 Class. Daughters ave.	82.7	104.0%	BAA
41 Pairs Dtrs. ave.	82.6	103.8%	BAA
Dams ave.	82.4	102.5%	BAA
Difference from Expectancy	+2.55		

← A "PAL" Get

This get of ABC Palmyra Sovereign R (VG-GM) was 2nd at the 1956 Wisconsin and Mich. State Fairs and 3rd at the 1956 National Dairy Cattle Congress at Waterloo.

Fresh Semen For Sale

PAL is in service at Moncony through the use of fresh semen and over 40 head conceived to him during the past year. His fresh semen is now available to interested breeders at $40 per cow in calf plus shipping costs. Write to Moncony Farms for complete details. (Free of red factor.)

PAL Is Owned By

MONCONY FARMS — Spencerport, N. Y.

and

Frogmore Farms, Inc. Aurora, N. Y.

MooKown Holsteins Sandy Creek, N. Y.

The *Modern* Kind of Holstein Cow

BIG STRONG STRAIGHT
With An EXCELLENT UDDER

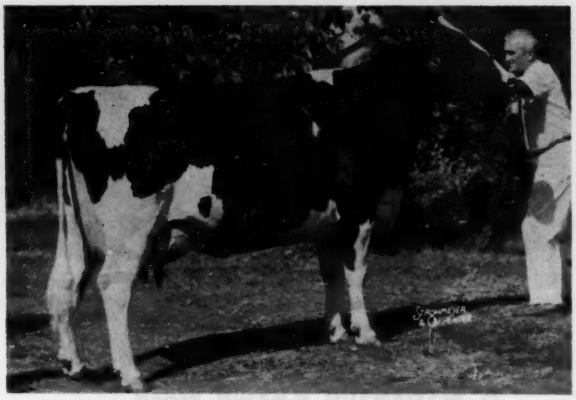

ZELDENRUST PROUD MISTRESS (EX)

3-7	365d	3X	22,057	4.2%	918	(State Rec.)
2-7	354d	3X	23,310	3.8%	892	(State Rec.)

1st prize Aged Cow, Senior and Grand Champion at Indiana and Kentucky, 3rd at Waterloo (where she had many friends for Grand, including us).
1st Best Udder in class at Waterloo

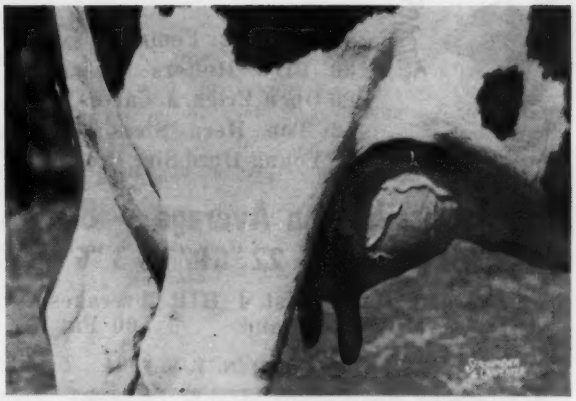

UDDER of ZELDENRUST PROUD MISTRESS
1st prize for Best Uddered Aged Cow at Waterloo.
Her present credits: (Fresh Aug. 24, 1961)

Sept. 16	105.2 Milk	3.6%
Oct. 18	108.7 Milk	3.68%

PERSONAL OPINION

It is our firm belief that any cow showing in the milking class should be shown with milk in her udder to be considered for first place. Proud Mistress won the Best Udder class with 50 lbs. in her udder.

Her Undefeated Maternal Brother — Together, An Undefeated Produce

ZELDENRUST ROYAL PONTIAC
First prize Bull Calf at Indiana, Kentucky and Waterloo.

PRODUCE of ZELDENRUST PONTIAC KORNDYKE
Proud Mistress and Royal Pontiac, 1st Produce at Indiana, Kentucky and Waterloo.

Their dam is PONTIAC (EX - 95), the breed's only 300,000-lb. milk producer!

ZELDENRUST FARM • Ray Bottema • Zionsville, Ind.

HALLCREST DISPERSAL

At the Sale Barn — Canandaigua, N. Y.

Saturday, December 2nd — 11:00 A. M.

A complete dispersal of all salable females owned by Maynard Hall, Hallcrest Farms, Clyde, N. Y. Sale will be held at the Ontario County Fairgrounds, Canandaigua, N. Y.

DUNLOGGIN BLOODLINE

50 Milking Females
30 Bred Heifers
20 Open Yrlgs. & Calves
2 Top Herd Sires
8 Young Herd Sire Prospects

110 HEAD

Herd Classification Average — 84.9

3 "EX" 21 "VG" 22 "GP" & 3 "G"

The Average of the Last 4 HIR Averages is:
13,647 Milk and 500 Fat

1ST BEST 3 FEMALES, N. Y. S. F.

HALLCREST — BEST 3 FEMALES BRED BY EXHIBITOR
First at the New York State Fair in 1957
Just one of the many top show winnings achieved by Hallcrest Farms.

A FOUNDATION SIRE

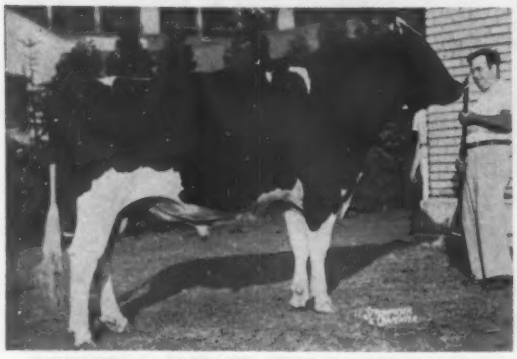

MEADOW SPRINGS FOLLOW ON LAIRD
(VG - 89 - GM)
Now in active service at COBA
18 daughters and 5 sons sell
25 head will carry his service.

A Nationally Known Herd
Featuring
Popular Dunloggin Pedigrees
Type — Production — Longevity
Cow Families — Good Udders

Selling: One With 838 Fat
Five More With 700 Fat—Ten More Over 600 Fat
15 More Over 500 Fat
More Top Records In Progress

● Maynard Hall is a nationally known breeder of top Holsteins with an emphasis on Dunloggin Bloodlines. We think you will find some of the greatest Dunloggin pedigrees available in this sale. Mr. Hall has also stressed good type and a showing program over the years. Year after year, his cattle have won many honors at the strong New York county fairs and he has been right up there at the New York State Fair winning the Best 3 Females Bred by Exhibitor one year. Cattle with the Hallcrest prefix have also won Jr. All-American Honors and many All-New York Honors.

← Meadow Spring Follow On Laird (VG-GM)

The former Hallcrest Senior Herd Sire, now in active service in COBA, Columbus, Ohio. He has done a wonderful job for both type and production with 24 HT dtrs. averaging 532f, an increase of 34 lbs. over the dams. 28 classified daughters average 83.7. He has 18 daughters and 5 sons selling and 25 head are carrying his service. Many of his daughters selling are pictured on the next 3 pages. Look them over — we know you will like them. Laird is a son of the famous Dunloggin Follow On and his dam is Lauxmont L Adcinda (VG), famous member of the famous Lucinda family.

HALLCREST FARMS MAYNARD HALL & SONS — CLYDE, N. Y.

Acc. — Cert. — Vacc.

Our aim is to make the great Holstein Cow of today a better cow for tomorrow.

HALLCREST DISPERSAL

At the Sale Barn — Canandaigua, N. Y.

RES. ALL-N. Y., 1960 — BOTH SELLING

PRODUCE OF CLOVERCOURT CARNATION SLOGAN BESS (EX-GMD)

Sale at the Sale Barns, Ontario County Fairgrounds, 2 miles east of Canandaigua, 5 miles south of the N. Y. Thruway (use Interchange 43 from east and 44 from the west). Fairgrounds are located on the Canandaigua-Hopewell Townline Road, 1½ miles north of Routes U. S. 5 & 20.

Pictured left and below are two Reserve All-New York Groups sired by MEADOW SPRINGS FOLLOW ON LAIRD (VG-89-GM) and all these animals are selling and are featured individually elsewhere in this ad. LAIRD also sired another Res. All-New York Get in 1957 and these 4 daughters were all different animals than the ones pictured below.

This Dispersal is your chance to buy LAIRD blood as there are 18 daughters and 5 sons selling. Twenty-five head carry his service. We think he was one of the greatest proven sires to ever be used in New York State and he is doing a top job at COBA.

SON AND DAUGHTER OF THIS JR. ALL-AMERICAN SELLING

HALLCREST DUNLOGGIN SALLY (VG)
2-5 305d 13,350M 3.77% 508F
Res. Jr. All-American 2-year-old '56.
1st pr. 3-year-old NYSF '57
Sr. and Gr. Champ 4-H NYSF, '57
All New York 3-year-old, '57
Mem. 1st pr. Best 3 Fem. NYSF, '57
Jr. All-American 3-year-old, 1957.
This beautiful cow was another top daughter of Laird and more of her family are pictured on the 5th page of this advertisement. Her son selling is by Golden Stroke (see right) and the daughter is a bred heifer by Designer.

We believe you will find one of the greatest concentrations of Dunloggin blood in the country in this herd. There is a perfect balance of TYPE, PRODUCTION and PEDIGREES.

Res. All N. Y., 1960 - All Four Are Selling

GET OF MEADOW SPRINGS FOLLOW ON LAIRD (VG-89-GM)

3 Daughters Sell And 12 Head Bred This Bull

Golden Stroke is a son of Weejoe Gracious Wintorias (VG-GM) out of a daughter of Dunloggin Master Stroke who is out of a Dunloggin Golden Cross dtr. Plus proven and in service at COBA, he is a top bull. Three daughters and several sons sell. Twelve head carry his service.

ROLLING KNOLL GOLDEN STROKE
Very Good - Gold Medal

Financing **Arrangements have been made with the Northern Credit Corp., DeKalb, Ill. to finance acceptable purchasers at this sale. Only a down payment is needed. Balance on monthly installments. "The Cows pay for themselves as they produce." Paul W. Capehart, Representative at the sale.**

C. B. Smith
Auctioneer
Williamston, Mich.

HEALTH: The herd is Accredited, Certified and Bang's Vaccinated. Cattle will be tested within 30 days for Bang's and T.B. and will be treated for shipping fever and examined for pregnancy and mastitis.

HARRIS WILCOX, Inc. Sales Managers and Auctioneers
BERGEN, New York — Phone 146 or 147

HALLCREST DISPERSAL

At the Sale Barn — Canandaigua, N. Y.

Selling 12 Cow Families

These 12 cow families average about 6 females each. Then there are some other top dam-daughter combinations.

HER FAMILY — A SALE FEATURE

CLOVERCOURT CARNATION SLOGAN BESS 2681572
(Excellent — Gold Medal Dam)
Over 160,000 lifetime with 2X records to 658f. Famous daughter of Carnation Slogan from a "VG" 865-lb. 2 times winner, at 2 & 3 yrs, at the New York State Fair. Two sons and 4 daughters and their offspring sell. Over 25 descendants of this great cow in the herd.

Attention — Bull Studs & Breeders

We believe the two senior herd sires advertised on these two pages are worthy of consideration by any stud or top breeder interested in herd improvement. Both are fairly young bulls and both have great futures ahead of them.

HER LAIRD SON SELLING

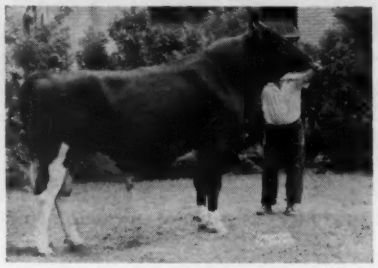

HALLCREST FOLLOW ON LEADER
(VG - 87)
Owned with Erich Cottrell, Waterloo, N. Y. A full interest in this bull sells. He is from the Bess cow and sired by Laird. He is a full brother to the 3 cows pictured below. Selling with him will be 17 young daughters, many of them linebred to Laird. We think you will like them. Leader was 2nd Jr. Yrlg. Bull at the 1958 NYSF and Res. All-New York Jr. Yrlg. that year. Here is your chance to buy a top young bull with a great future ahead of him.

HER LAIRD DAUGHTER SELLING

HALLCREST DUNLOGGIN LUCINDA
(VG - 87)
Grand Champ. Seneca City. Fair '61
3-4 365d 2X 15,847 4% 629
Fresh Aug. 5th Selling with her is her service age son sired by the famous Gray View Skyliner (EX-GM). He will be a top herd sire for someone.

● ALSO SELLING—HALLCREST DUNLOGGIN MELINDA (VG), a twin sister to Linda and the fourth full sister selling. She has records to 12,060M 4% and 482F and is due before the sale to Twin Gap Designer. She also has 2 daughters selling with her, one by Weejoe Gracious Wintorious (VG-GM) and the other by Chemung Follow Cross (VG).

HER LAIRD DAUGHTER SELLING

HALLCREST DUNLOGGIN ADCINDA
(VG-88)
2-1 365d 2X 15,140 4.4 661
Another one of the full sisters sired by Laird. She has a July son by Twingap Designer selling with her and she is bred back to Twingap Designer. Four Sons Head Top Herds In N. Y. State.

● **A TOP HERD SIRE PROSPECT**
He is HALLCREST DESIGNER, born Jan. 29, 1961 and he is a son of Clovercourt Carnation Slogan Bess (EX-GMD) sired by Twingap Designer, the son of Cashman Gracious Woodmaster (EX-SMT) from an 839-lb. daughter of Dunloggin Designs Queen. Here's a bull calf to consider!

HER LAIRD DAUGHTER SELLING

HALLCREST DUNLOGGIN LINDA
(VG-86)
4-7 316d 2X 12,960 3.75 487
Her twin sister, Melinda, also sells. Linda has a bred 2-yr-old daughter by Chemung Follow Cross selling and due right after the sale. She was fresh in July and is bred back to Rolling Knoll Golden Stroke (VG-GM).

● **BUILD ON THIS "BESS" FAMILY**
We think this is one of the top families of the breed to build on. Top New York breeders have selected bulls from it for their herd sires. Dickens Bros., Savannah, N. Y. have a full brother to Leader. Henry Faryna, Perry, N. Y. has a Laird son from Bess' maternal sister. This blood can help you too!

The Reserve All-New York Produce pictured on the previous page are daughters of "Bess." Another full sister to these sold to the Purina Research Farm for a 4 figure price as a baby calf. An older maternal sister, now gone, was "VG-87" and had records to 714f on 2X.

LAIRD seemed to be a perfect cross for CLOVERCOURT CARNATION SLOGAN BESS (EX-GMD) and here is your chance to bring this cross into your herd either through her sons or her daughters and granddaughters. This is one of the top cow families to be sold in recent years.

HALLCREST FARMS MAYNARD HALL & SONS — CLYDE, N. Y.

Acc. — Cert. — Vacc.

Our aim is to make the great Holstein cow of today a better cow for tomorrow.

HALLCREST DISPERSAL

11:00 A. M. Saturday, December 2, 1961

Featuring This Senior Herd Sire Who Sells With 13 Daughters

★ Chemung Follow Cross (VG-86) — born Jan. 2, 1956

HIS "EX" DAM

DUNLOGGIN GOLDEN SEGIS
(at 13 yrs.) Excellent
365d 4y 3X 23,351 3.7% 866

HIS DAM'S DAM

DUNLOGGIN FOND SEGIS
Sold for $1350 at Dunloggin
365 11y 3X 27,219 3.6% 969

HIS MAT. GREAT-GRANDDAM

DUNLOGGIN ORMSBY SEGIS (VG)
Sold for $2,500
365d 4½y 3X 21,909 3.7% 818.0

15 Tested Daughters Average
13,977 M & 487 F

12 Class. Daughters Average 79.9
(In Heifer Form) 100.8 BAA%

A SHOW DTR. SELLING

HALLCREST GOLDEN DELLA
(GP-81 at 2y)
3-3 110d 2X 6620M 231F (inc.) Undefeated in County Fair Competition in 1960 & 1961. A daughter of the sr. sire selling (see above). Dam is a "VG-87" Laird daughter of the "EX" Olive cow. She has a Skyliner daughter selling with her.

DESIGNER is a son of Cashman Gracious Woodmaster (EX-SMT), the Maple Haven Master Var son of Dunloggin Mistress Gracious, pictured. His dam is Hedge Harmonius Regina (GP) an 839 lb. daughter of Hedge Adean Harmony (VG-SMP) from Dunloggin Designs Queen (VG-762f), the $8600 Dunloggin Design daughter of Dunloggin Mistress Queen, pictured. A maternal sister to Designer has right at 700 lbs. fat as a 2-yr-old and is quite a heifer.

★ He is owned jointly with David Monell, Cato, N. Y. and he is a son of Broad Rock Governor Wayne (VG), the Broad Rock Gracious Governor (EX) son of the "EX" 998-lb. Dunloggin Follow On daughter, North Star Francis Waynette. His dam, granddam and great-granddam are pictured above. Follow Cross has 5 maternal sisters with 959f, 923f, 866f, 755f and 745f. This is a great Dunloggin family. Follow Cross has 13 daughters selling —five are in milk — one pictured left. We invite you to write for more information or come to the farm before the sale to see him and his daughters.

A Former Jr. Sire — Twingap Designer
2 Sons Sell — 8 Dtrs. Sell — 15 Head Bred To Him

His Sire's Dam
Daughter of Dunloggin Woodmaster

DUNLOGGIN MISTRESS GRACIOUS
"EX" - Sold $10,000
365d 7½y 3X 21,820 4.5% 971.1
365d 9y 3X 21,894 4.2% 914.1
She HIR Ch. 15y, 2X, 851 F, 4%
Lifetime - 223,078 4.0% 9,311
Full sister "EX" 891 F, $7,200.
Full brother "EX" sold $10,000

His Dam's Granddam
Daughter of Dunloggin Woodmaster

DUNLOGGIN MISTRESS QUEEN (EX)
Sold for $10,100
1st 3-yr-old Eastern States, 1938
365d 6y 3X 21,776 3.9% 858.5
Her dtr., Dunloggin Designs Queen, is the dam of the 839-lb. dam of Designer.

DUNLOGGIN BLOODLINE

Send For Your Catalog Today

HARRIS WILCOX, Inc. Sales Managers and Auctioneers
BERGEN, New York — Phone 146 or 147

HALLCREST DISPERSAL

At The Sale Barn — Canandaigua, N. Y.

Featuring Great Cows And Cow Families

"A LUCIFER" SELLING

WYE OAK LUCIFER BESSIE
(GP-82)
3-5 219d 2X 8,490M 347F
(in progress)
Here is a beautiful young daughter of the famous Lauxmont Admiral Lucifer and her dam is a top daughter of Hillmac Sovereign. She is bred to Meadow Springs Follow On Laird.

SADIE'S DTR. SELLING

HALLCREST DUNLOGGIN ABBIE
2-11 115d 2X 6,800 225 (inc.)
A daughter of Laird from the "EX" Sadie cow pictured right. She was fresh in June and is now bred back to the proven Rolling Knoll Golden Stroke (VG-GM). She was 1st and best udder at the 1961 Monroe Fair, and Grand Champion at Wayne B & W Show. A 100% sister to a Jr. All-American.

"EX" SELLING WITH DTR.

HALLCREST ADMIRAL SADIE
(Excellent)
6-2 346d 2X 14,835 3.5 514
A daughter of a former herd sire, Otco Admiral Var Elect, and a member of a great show family in the herd. Her show daughter selling with her. A full sister was the dam of the Jr. All-American 3-yr-old, 1957. She is bred to Meadow Springs Follow On Laird.

SHOW COW SELLING

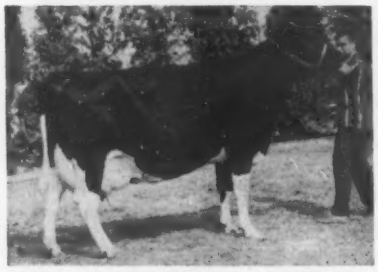

HALLCREST DUNLOGGIN MOOIE
(VG-87)
4-4 365d 2X 16,980 3.9 657
Due in Jan. to Rolling Knoll Golden Stroke (VG-GM). Another one of the top Laird dtrs. from a great maternal line. Has 2 dtrs. selling with her, one by Rolling Knoll Golden Stroke and the other a "GP" 2-yr-old by a Skokie bull.

DAUGHTER SELLING

WHISPERING CEDARS SOV EMPEROR
(VG)
4-6 2X 15,330M 3.9 591
A Hillmac Sovereign from a Lucifer daughter. Her daughter selling, Hallcrest Dunloggin Rosie, is by Laird and is due after the sale to Designer. She has promise of being one of the greatest Laird daughters.

"EX" COW SELLING

HALLCREST ADMIRAL LA PRINCESS
(EX-91)
Three consecutive records from 710f to 758f. A paternal sister to the Sadie cow above. She was fresh this past summer and will be bred back. A very nice yearling daughter by Laird sells with her. This is a cross that is really working.

LAIRD DAUGHTER SELLING

HALLCREST DUNLOGGIN JANIE
(GP-84)
3-10 332d 2X 12,490 3.7 468
Another top Laird daughter from a 700-lb. daughter of the Admiral bull. Fresh this summer she will be bred before the sale. Another example of the Laird-Admiral cross — we know you will like her.

2 GRANDDTRS. SELLING

PASTURE HAVEN MOOIE
(VG)
5y 365d 3X 21,653 4.2 905.7
Her dtr. sired by a grandson of Follow On was the top selling female in the Spitzer Dispersal at $1950 and she has 2 daughters, both by Laird, selling. One due to Golden Stroke after the sale and the other an open heifer.

"EX" COW SELLING

MEADOW SPRINGS OLIVE DUNLOGGIN
(EX)
6-8 330d 2X 15,177M 531F
A daughter of Dunloggin Follow On and a paternal sister to Laird. Has 2 dtrs. selling with her, one a "VG-87" Laird daughter with 491f at 3 yrs. and the other a "GP" 431-lb. 2-yr-old by Harden Farms Deen Promoter. Olive is bred to Chemung Follow Cross. This will be your last chance to buy a daughter of Follow On.

Send For Your Catalog Today

HARRIS WILCOX, Inc. Sales Managers and Auctioneers
BERGEN, New York - Phone 146 or 147

SATURDAY, DEC. 2nd
Canandaigua, N. Y. 11:00 A. M.

HALLCREST DISPERSAL

11:00 A. M. Saturday, December 2, 1961

Dispersing One Of The Top Dunloggin Herds In The Country

"VG" LAIRD DTR. SELLING

HALLCREST DUNLOGGIN SPECKY
(VG)
3-4 325d 2X 13,685 3.4 472
Another one of the good Meadow Springs Follow On Laird daughters selling and she is due at sale time to Twingap Designer. What a calf this will be! Two daughters sell with her, one by Confideen Melody Master and the other by Chemung Follow Cross.

"VAR EMBER" DTR. SELLING

HALLCREST DEEN EMPRESS
(GP-82)
2-8 362d 2X 14,990 489
A Deen Promoter daughter from the $8000 Lochinvar daughter, Dunloggin Var Ember (800f. 200,000 lifetime). She is bred to the Leader bull. A "VG" 696-lb. sister by Helengeorge Master Admiral, Otco Admiral Gem, also sells bred to Follow Cross.

"ARISTOCRAT" SELLING

LABECA ARISTOCRAT PAULINE
(GP-84 at 2y)
3-2 244d 2X 11,880M 496F (inc.)
A beautiful uddered daughter of Council Rock Worthy Aristocrat (EX-GM) from Penstate Lucifer Paula (GP-83-642f), a Lucifer daughter from a great family at Penn State. Both the Aristocrat and her dam sell. Pauline is bred to Laird and her dam is bred to Leader.

"VG" LAIRD DTR. SELLING

HALLCREST DUNLOGGIN SARAH
(VG-86)
3-7 331d 2X 13,975 4.0 559
Another one of the daughters of Meadow Springs Follow On Laird from a top maternal line. She was fresh in July and will be bred back by sale time. We know you will like this one!

2 DAUGHTERS SELLING

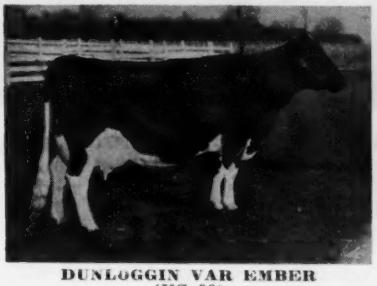

DUNLOGGIN VAR EMBER
(VG-88)
8y 365d 2X 26,291M 888.2F
Sold for $8600 and $5000. Over 200,000 lifetime. From a great Dunloggin maternal line, she has 2 dtrs. selling, one pictured above and the other a "VG" 748-lb. daughter sired by Helengeorge Master Admiral (GM).

610-LB. COW SELLING

CLOVERCOURT ADAM M LASS
(GP)
5y 349d 2X 16,810 3.7 610
A top daughter of the Hedge Adean Harmony son, Hedge Harmonious Adam. She will be fresh before the sale to Searsfarm Dean Ada Imperial (GM).

"ROBURKE" SELLING

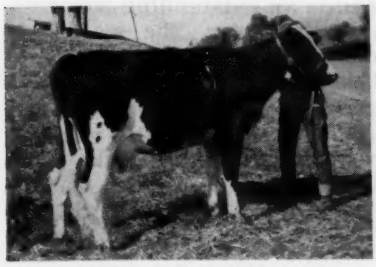

HURLWOOD ROBURKE ANNA
(Not class.)
2-4 156d 2X 8,340M 237 (inc.)
A Roburke daughter from a top family that is selling. Dam who is selling is a "VG" 838-lb. Hurlwood Conqueror ctr. A Laird son of the 838-lb. cow also sells and her full sister who is 'GP-84" with 634f also sells with a Laird son. Roburke Anna has a Leader heifer calf selling with her.

714-LB. "VG" COW SELLING

GREEN BANKS BURCAR PHYLLIS
(VG-86)
6y 2X 18,840M 714F
Top selling female in the 1960 NYABC Headliner Sale. A daughter of Larrietta Burcar Pabst (GM) from a 540-lb. Wallace granddaughter. She was 2nd dry cow at the 1960 NYABC Show. She is due right after the sale to Meadow Springs Follow On Laird (VG-GM).

SELLING WITH 2 DAUGHTERS

SEGIS DUNLOGGIN FOBES DEAN
(VG-87)
8-8 365d 2X 19,120 4.1 785
A beautiful Dean daughter from a 595-lb. Dunloggin Master Educator daughter. Bred to Laird, she sells with 2 daughters, one by Confideen Melody Master "VG" with 606f and the other by Roburke "GP-83" with 503f at 3y. Segis has July Laird sons selling. Melody has service age Laird son selling and the Roburke has a heifer calf by Twingap Designer.

See Nov. 25 WORLD FOR MORE DETAILS

HALLCREST FARMS MAYNARD HALL & SONS — CLYDE, N. Y.

Acc. — Cert. — Vacc.

Our aim is to make the great Holstein Cow of today a better cow for tomorrow.

DAV-YOUNG LA VERN ARIZONAN "G. P."

2-9	2X	365 days	17,943	658	3.7%
3-11	2X	349 days	21,166	741	3.5%
5-2	3X	173 days	16,035	541	(Incomplete)

OFFERING A BUTTER BOY SON FROM THIS GREAT YOUNG COW

Dav-Young La Vern Arizonan is sired by Carnation Arizonan a "Very Good" Gold Medal son of Reserve All-American Carnation Ensign from an "Excellent" Gold Medal daughter of Hallrose Progressor (EX-G.M.). A paternal sister to La Vern Arizonan topped the 1960 Western Classic Sale at Calgary at $3,000.00 and was fourth prize milking four-year-old at the 1960 Royal Winter Fair.

La Vern Arizonan is an outstanding cow with a wonderful high quality udder. She is a heavy, persistent producer and should make close to 1,000 lbs. of fat this year.

Her son by Carnation Madcap Butter Boy is a clean cut, sharp shouldered calf with a straight top line and a broad rump. He will make some one an outstanding sire. He was born April 7, 1961, is 70% black and is a well grown calf. He is Ear Tag B-671.

Write for complete information and price.

Carnation Milk Farms

CARNATION MILK FARMS

Dept. No. 336

Carnation, Washington

Calf Manna FED

Holstein-Friesian World

NOVEMBER 10, 1961

Presentation by Robert H. Rumler at the 1961 N A A B Convention

Let's Avoid Undesirable Recessives

Mr. Moderator, Ladies and Gentlemen of the Convention:

I am pleased to have the opportunity, once again, to be a part of your annual program . . . could be that this is getting to be somewhat of a habit or tradition since this is my third successive appearance on a sire panel at your Annual Meeting. For me, however, it is a pleasant tradition.

So far this afternoon, our panel has considered several very important subjects related to the selection of sires for use through our programs of artificial breeding. These discussions have dealt with areas which are fairly well defined and with subjects on which each of us have definite opinions based on observations which can be documented through measurable results. The area of consideration involving undesirable recessive factors within each of the breeds of dairy cattle is not such an area. Here, we are dealing with matters which are of great importance to us, but which do not readily manifest themselves. To a substantial degree, they are hidden. But when their presence becomes known through the manifestation of symptomatic offspring, we may be heavily committed in the use of a particular bull.

Conceivably, we need to attain a more universal state of maturity in our opinions and attitudes toward undesirable recessives in dairy cattle than is general within the industry today. Our attitude toward undesirable recessives is rather immature and heavily weighted with an understandable degree of selfishness which may well be motivated by a sense of self-preservation.

In our small New England town, we have a semi-private hospital dedicated to the treatment of the mentally ill. We look upon this hospital with a high degree of respect and upon the service which it renders to humanity with sincere appreciation. We do not think of it as a place to "put away" those human beings who have suffered some malfunction of their mental processes. Similarly, we speak with understanding and sympathy for those persons who are so affected. We do not consider that an individual so affected is a disgrace to his or her family.

All this is by way of saying that we have reached a state of social maturity in our thinking and our actions toward the mentally ill.

As we all know, this has not always been true. Some 20 years ago our society was completely immature in this area and our attitudes were dramatically opposite to those we hold today.

I believe this comparison to be rather significant in our present consideration of undesirable recessives in dairy cattle. It could be that we are at the same place in our attitude toward these undesirable factors in dairy cattle as we were some 20 years ago with respect to mental illness. If this be true, then our first and primary effort must be directed toward the attainment of a degree of industry-wide maturity regarding undesirable recessive factors. This will not be easy. It will not be an overnight process, but one which will require time and a concerted effort on the part of all of the truly dedicated leaders within our industry. It will require understanding, more information and research, education, economic pressures, and an uncompromising dedication to ethics and principles.

It is a relatively simple matter to outline the steps which it is necessary for us to take to avoid undesirable recessives. To take each of these steps successfully is another matter entirely.

To avoid undesirable recessives, we need to know what they are . . . be able to identify them accurately, the correct pattern of inheritance, which animals carry the specific factors, and then follow a firm and fixed policy to avoid them or control their spread.

Research is the answer to the first two steps in this procedure. Already, we are well on our way to the identification of many undesirable recessives known to be present in dairy cattle. Also, we have a fairly well established pattern for the inheritance of certain of these recessives, but not all. Here, continuing research is mandatory to establish wherever possible the definite pattern of inheritance of each recessive. In addition, we need know the possible complications of non-genetic factors if such influence exists.

In the matter of identification of undesirable recessives, we need to have easier and more positive methods of identification for breeders and dairymen to differentiate between a gentic and a non-gentic problem when it exists. It is not always possible to have a positive diagnosis of a condition by a veterinarian or geneticist when a symptomatic progeny manifests itself in a herd.

Our research scientists, with some support from us, both of a moral and financial nature, and with some understanding of the problems by administrators of research programs, will provide us with the necessary information on identification and inheritance of undesirable recessives.

The big job shared by all leaders in the dairy industry, particularly educational workers, breed associations and artificial breeding organizations, is the development of a mature attitude toward these matters by our whole industry. This involves the broad aspects of locating the carriers of undesirable recessives and the establishment of firm, positive policies in the handling of such carriers once they are uncovered.

(Continued on page 20)

Let me read you a portion of a letter I received two weeks ago which clearly illustrates one of the points I am trying to make to you this afternoon:

"Dear Bob.

"I must make a confession. At one time, I was not too concerned about this recessive business, but as of today, I am . . . especially this business of the red factor! We have had our first red calf, and to see (actually see for yourself) one of your own cows that you paid good money for produce a red calf is truly an experience . . . let me add, a shocking experience!

"This heifer which we purchased from XX breeder in the 1961. . . sale was carrying service to. . . bull who was a son of an outstanding, well known sire who was a known carrier of the red gene.

"It must be terrible to have a whole herd bred to one of these carriers. Then to think, if one used a second sire who was a carrier, you could have an entire crop of red calves.

"Bob, work must be done, and fast, to make known to all breeders all sires that positively carry these recessives. We here in the U.S. have not gone too deep. . . yet! Imagine what breeders in. . . area can expect with two, three or four crosses to a sire like. . . a known red carrier!

"I say again, you cannot appreciate it until it happens to you. . . and it finally did to me!"

This is a letter from an outstanding young breeder of registered Holsteins, a college graduate, a young fellow who has studied genetics, and who, with this letter, sketched out his potential problem with the red factor.

Now I realize that ours is the only breed which considers the matter of color in the category of an undesirable recessive. This, however, is not significant in our discussion this afternoon. What is significant, however, is for all of us to take to heart the concern expressed by this young breeder which would have been far greater had the recessive been a bulldog characteristic, dwarfism, syndactylism or one of the other well defined undesirable recessives where his present financial loss and his potential future loss would have been even greater.

Regrettably, not all of our breeders are as keenly aware of the implications of undesirable recessives as this young man even when the situation hits them squarely in the face like the proverbial coconut cream pie.

How often I have heard it said that this bull or that bull carried a little bit of the red factor. These persons might just as well have said a little bit of the dwarf factor or the bulldog factor or some one of the other undesirable recessives. There is no such thing as a "little bit". As you well know, it is an all or none situation.

As most of you know, we set up a procedure in our Association several years ago for the reporting and recording of carriers of undesirable recessives. This is one of the first necessary steps for any recording organization to take in order to assist its present and future breeders in a program of avoiding undesirable recessives. This was done not because the Holstein breed has any more or greater percentage of carriers of undesirable recessives than any other breed, but merely because we recognized the long-time need and importance of such information.

We were completely realistic in our appreciation that information for this file would not be forthcoming readily from the field. We did, however, need to set up the procedure for such recording so that we could properly handle the information which would be forthcoming as a result of the encouragement, education and efforts which we might put forth, along with others, to have this information reported and recorded by and for breeders. Special report forms along with a definition of eight undesirable recessives and sketches of the symptomatic manifestations of these recessives have been available for three and a half years. We appreciate the fine cooperation which we have received from most of the studs in connection with this recording program. We would be the first to admit, however, that much more needs recording program. We would be the first to admit, however, that much more needs to be done in the education of breeders as well as stud personnel in the importance of furnishing us with definite information on undesirable recessives when animals showing symptoms of these recessives are born.

At this point, I should like to assure each of you that we do not arbitrarily list a bull or a cow as a carrier of an undesirable recessive on superficial information which we might receive at the office. The source of the information and authenticity of the report and the diagnosis of the symptomatic animal are all carefully weighed before an animal is listed in our files as a carrier. Where the symptomatic animal can be blood typed, we frequently use this method as an additional indication of the accuracy of the parents of the symptomatic animal.

Since our original effort in the establishment of a procedure for recording carriers of undesirable recessives, we have taken two additional steps which are both bold and positive.

Within the last week we have submitted to each of you stud managers the regulations and established procedure for the progeny testing of Holstein sires for the recessive red factor. This program provides for the certification by our Association of the probability of freedom of any sire from the recessive red factor. We consider this to be an introductory step into the whole field of progeny testing for undesirable recessives.

Last month we forwarded to each stud manager a copy of a "Statement of Policy" relating to the sale of an animal or semen from an animal or service to an animal known to be a carrier of an undesirable recessive factor. This "Statement of Policy" appears in the current issue of the A. I. DIGEST. I am sure that most of you have read this "Statement of Policy" which completely justifies such a position by our Association. The policy is a "double-barrelled" effort to encourage the more complete reporting of the birth of symptomatic animals and the establishment of an ethical guide regarding advertising and publicity on known carriers of defined undesirable recessive factors.

As might be expected, there were those who felt that the "Statement of Policy" was too strong while others felt that it did not go far enough. The latter group felt that this should be a matter contained in the By-Laws of the Association. . . that it should include a requirement that a known carrier be identified in all publicity and in any location in a pedigree and not just in advertising, descriptive material or pedigree of the known carrier itself.

In my own humble opinion, the policy sets up certain minimums which will spell progress in this important area. By implication, the policy sets forth a spirit and suggests a moral responsibility somewhat beyond the minimum requirements established by the policy. Quite properly, the spirit of the policy is somewhat more advanced than the bare minimums which it establishes.

So far, then, the Holstein Association has approached this matter of undesirable recessives on a gradual, but firm basis, with each step being planned constructively toward the end of better understanding of the

problems and better tools with which to work in avoiding these problems.

But this cannot be the end either for our Association or for you or the NAAB.

One of the real questions rests with you. It rests with you because we expect a continuation of the widespread use of a limited number of bulls through artificial breeding, and in the herds of many breeders, a concentration on certain bloodlines, whether they avail themselves of your services or use their own sires.

What will be your policy regarding potential carriers of undesirable recessives? Even more important, what will be your policy when it is determined that one of your bulls, possibly the top one in the stud, is determined to be a carrier of an undesirable recessive? How bold will you and your Board of Directors be in facing up to such an eventuality? These questions have rather deep-seated economic implications so far as your operations are concerned and heavy moral overtones so far as your patrons are concerned. Like segregation, these questions are easier to answer when you don't have a problem than when you do. Wise, however, is the organization that establishes firm policies and sticks by them before they are faced with a problem. If you have not faced up to this situation, I would urge you to do so before it is dropped in your lap like a hot potato or a piece of dry ice. Get your Board of Directors on record on this subject when they can consider the situation objectively and without emotion toward a particular bull.

Keep in mind the young man whose letter I read to you just a few minutes ago. What would be his attitude toward your stud if you seeded his herd with the red factor or something worse? Before he had any red calves, he was not concerned and possibly would not have been too greatly opposed to the use of a red carrier bull in his herd. In other words, the fact that a bull carried the red factor and this information was indicated on the pedigree in your bull book would not have made much of an impression upon him. But once you had seeded the red factor in his herd, and then possibly followed with another outstanding bull from the standpoint of production and type, but a carrier of the red factor, he would have blamed you for all of his problems

Let me read you a portion of another letter which I received recently

(Please turn to page 100)

THOUGHTS ON BREEDING DAIRY CATTLE

***From J. E. Moffit, in the British Friesian Journal**

To be a really constructive breeder one must determine at an early stage to leave the breed better than it was found. To do this cattle must be known individually and thoroughly and one must be able to decide where improvement is needed.

Choice of bulls

The breeder must continually strive to get this improvement by taking the utmost care in the selection of the bulls he uses, choosing sires from a female line which is particularly strong in the characters which need improvement in his herd if he is buying a young bull. The best and safest method is to use a bull which is leaving daughters which are strong in the characters desired, whether it be milk yield, butterfat or type.

Sense of Type

To breed the correct type of animal is most important. By correct type I mean an animal constructed in such a manner that it is able to fulfill its requirements of production and reproduction more efficiently. In other words there must be a sound economic reason why each part of the animal should be constructed in a particular way. If your type standards are right, the animals of correct conformation ought to be the most efficient producers.

I am convinced that certain men are born with some sort of instinct which enables them to know just which cattle to mate together to get nearer to the perfect animal, a clear picture of which must be clearly fixed in the mind. I do not claim to be one of these favoured few, but these are the men I have always tried to follow. They have what I term the art of breeding.

Application of scientific data

I now come to the science of breeding which is the study and use of genetics, pedigrees, production records, etc.

These are the essential tools of the artist and must be used as such, keeping a careful balance between all the hereditary factors and never losing sight of those important matters which are seldom recorded such as longevity, docility, willingness to milk, efficient conversion of food, hardiness and freedom from the variety of hereditary weaknesses which are liable to creep in. In recent years we have seen a considerable increase in what has been termed paper breeding which I imagine means broadly speaking—losing sight of the animal.

I have no desire to underestimate the great importance of the science of genetics and I applaud the valuable work which has been done in many fields as a result of putting this science into practice. I also realize that it is absolutely essential to carefully study pedigrees, milk records and butterfat percentages and, what is most important, to interpret these figures correctly bearing in mind how the records were produced.

Type and constitution

What I wish to emphasize is that in breeding dairy cattle we are dealing with live animals which we expect to work hard for a long time and that type and constitution are of the utmost importance. Paper breeding will increase production but tends to lose type and increase the number of culls and short-lived animals.

We are also hearing a lot of talk these days about progeny testing of sires. Breeders have done this in the past by using a young bull on enough females to get sufficient heifers by him to give a reliable guide as to his performance. When these daughters come into the milking herd they are watched and compared with their dams as well as other heifers in the herd. They are checked and re-checked for milk yield, butterfat, conformation (especially the udders and legs), temperament and all the numerous points which are required in the ideal dairy cow.

Artificial insemination is now being widely employed to obtain the comparitive production figures more quickly and over many more daughters in several herds.

I think this can be helpful so long as we remember that increased production is only one of the requirements.

*The author is one of Britain's most respected Friesian breeders.

The Pictorial Story of Waterloo

1st Bull Calf

ZELDENRUST ROYAL PONTIAC 1397752
Bred and exhibited by Ray Bottema, Zionsville, Ind.
Owned by Michigan ABC.
Sire: Carnation Royal Master
Dam: Zeldenrust Pontiac Korndyke

2nd Bull Calf

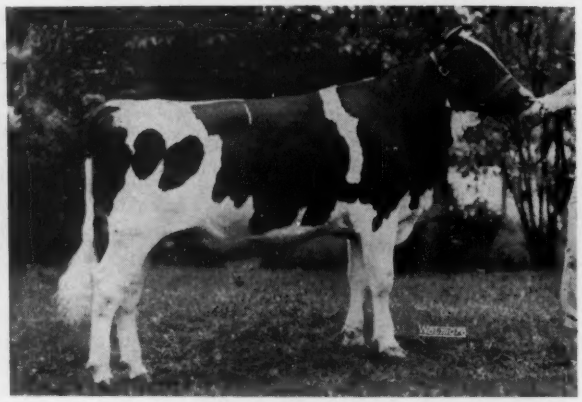

PABST CITATION 1391989
Bred and exhibited by Pabst Farms, Oconomowoc, Wis.
Sire: Carnation Madcap Butter Boy
Dam: Plain View Inga

1st Junior Yearling Bull

CRESCENT BEAUTY SUPERB
Bred by Allen Hetts, Ft. Atkinson, Wis. Exhibited by Hetts and Lyle Neis, Juneau, Wis.
Sire: Crescent Beauty Excellency
Dam: Da-Co-Ton Crescent Fannie

2nd Junior Yearling Bull

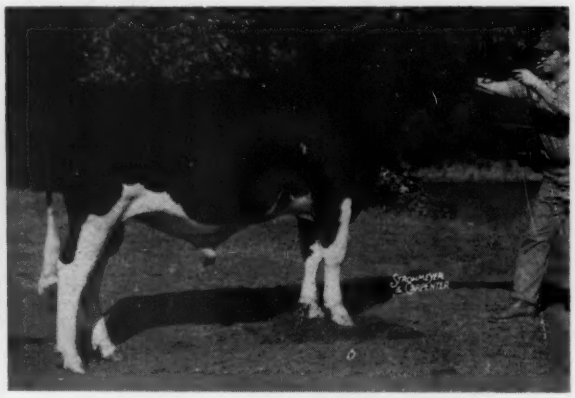

HAYSSEN D V INSPIRATION 1369179
Bred by Lakeside Farm, exhibited by George Vande Loo, Jr., Cleveland, Wis.
Sire: Wis Double Victory
Dam: Hayssen Reflection Ina

1st Senior Yearling Bull — Jr. Ch.

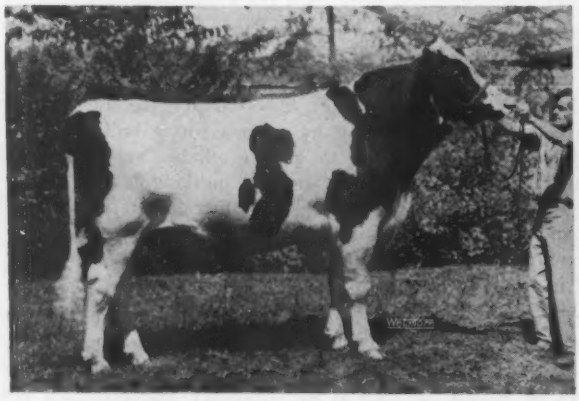

CASH-MAR JERRY DELIGHT 1361913
Bred and exhibited by C. M. Bottema, Jr., Bridgeport, Ind.
Sire: Cash-Mar Ormsby Jerry
Dam: Cash-Mar Corrine Delight

2nd Senior Yearling Bull — Res. Jr. Ch.

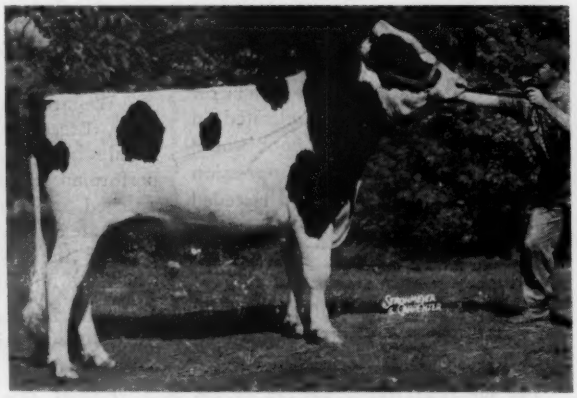

WILLARDS HOMESTEAD ROYAL 1362609
Bred and exhibited by Willard Nehls, Juneau, Wis.
Sire: Carnation Royal Master
Dam: Hark Duchess Homestead 3d

1st 2-Year-Old Bull

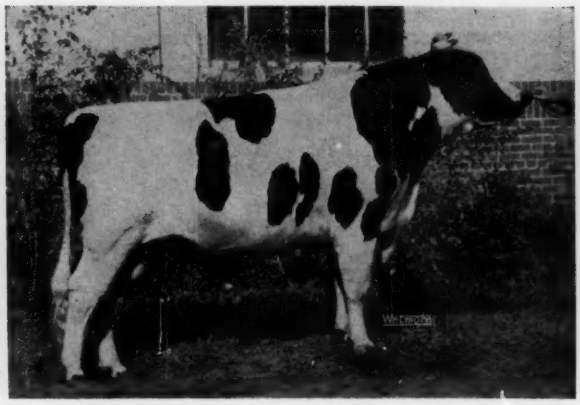

PRINCE MARLDALE MERCEDES 1372880
Bred by Harold James, Sarnia, Ont. Exhibited by Clayton Rohlfs & Sons, Fairgrove, Mich.
Sire: Marlacres Fond Prince
Dam: Marldale Juliana Mercedes

2nd 2-Year-Old Bull

GRAY VIEW CRISSCROSS 1378594
Bred and exhibited by Harvey A. Nelson & Sons, Union Grove, Wis.
Sire: Bond Haven Rag Apple Maple
Dam: Gray View B D Crissy

1st Aged Bull — Sr. and Gr. Ch.

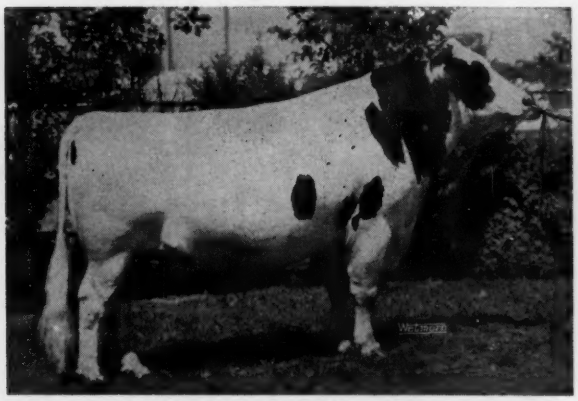

BOONTUK ORMSBY PAT 1280796
Bred by Boontucky Farms, Burlington, Ky. Exhibited by C. M. Bottema, Jr., Bridgeport, Ind.
Sire: Cash-Mar Ormsby Jerry
Dam: Boontuck Old Rose Almo Polly

2nd Aged Bull — Res. Gr. Ch.

WICKWOOD WINNING WAY 1312592
Bred by P. B. Misner, Langhorne, Pa. Exhibited by Irvington Farms, Gaithersburg, Md., and Howard Weiss, Myerstown, Pa.
Sire: Cashman Gracious Woodmaster
Dam: Jonabell Level Best

1st Heifer Calf

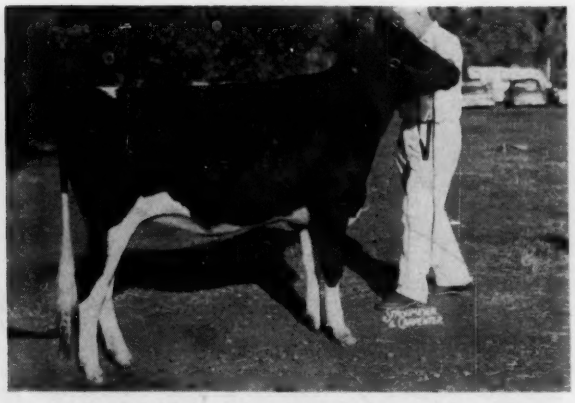

SAVAGE-LEIGH SUNNYBANK PAULINE 5307525
Bred by Leroy E. Savage, Boyds, Md.
Exhibited by Robert N. Covell, Boyds, Md.
Sire: High Award Sunnybank
Dam: Usnad Bonheur Pauline

2nd Heifer Calf

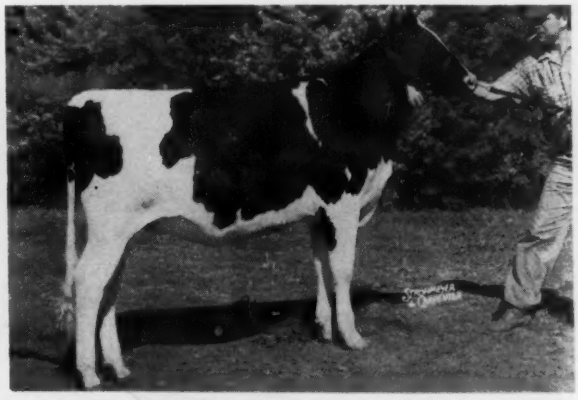

HAYSSEN D V IVY 5176633
Bred and exhibited by Lakeside Farm, Elkhart Lake, Wis.
Sire: Wis Double Victory
Dam: Hayssen Oostie Inka

1st Jr. Yrlg. Heifer — Jr. Ch.

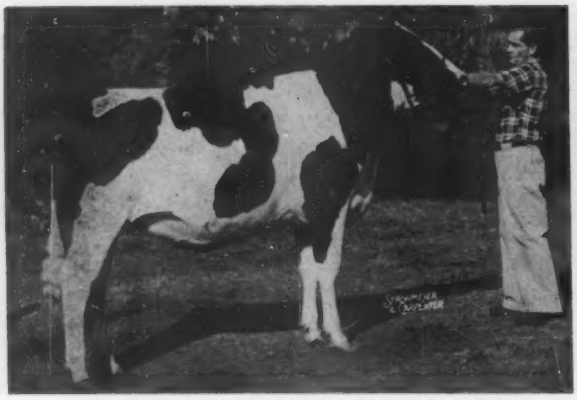

CASH-MAR REFLECTION MILLY 5075649
Bred and exhibited by C. M. Bottema, Jr., Bridgeport, Ind.
Sire: Treasure Model Reflection
Dam: Cash-Mar P Corrine Milly

2nd Jr. Yrlg. Heifer

HAYSSEN D V MONA LIZA 5012494
Bred and exhibited by Lakeside Farm, Elkhart Lake, Wis.
Sire: Wis Double Victory
Dam: Hayssen Fond Iona

1st Sr. Yrlg. Heifer — Res. Jr. Ch.

ROMANDALE RUBY 1560542C
Bred and exhibited by Romandale Farms, Unionville, Ont.
Sire: ABC Reflection Sovereign
Dam: Romandale Desire

2nd Sr. Yrlg. Heifer

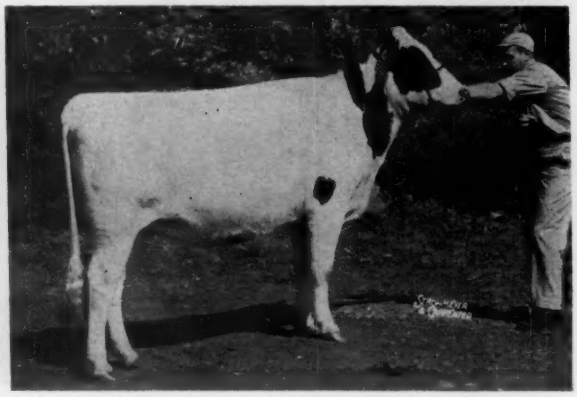

GRAY VIEW CRISSA SKYLINE 5105639
Bred and exhibited by Gray View Farms, Union Grove, Wis.
Sire: Gray View Skyliner
Dam: Gray View Pet Crystal

1st 2-Year-Old Heifer

ADLER ANN WHIRLWIND DANCER 4865037
Bred and exhibited by Floyd Adler, Longmont, Colo.
Sire: Smoky Hill Whirlwind Mark
Dam: Jule Joe Lane

2nd 2-Year-Old Heifer

FUTURE HOPE LEADER RACHEL 4858331
Bred by Harold Draeger & Sons, exhibited by Roger W. Draeger, Ft. Atkinson, Wis.
Sire: Future Hope Blacky Leader
Dam: Future Hope Commander Roamette

1st 3-Year-Old Heifer

DANBORO GREAT IKE SUSAN 4616648
Bred by Danboro Farm, Danboro, Pa. Exhibited by R. Peter Heffering, and Frank Goodyear, Danboro, Pa.
Sire: Hilltop Transmitter Great
Dam: Danboro Ike Celana

2nd 3-Year-Old Heifer

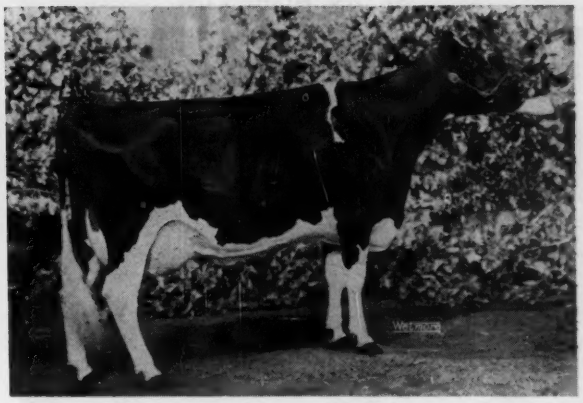

MAR-RIDGE SMOKY LORRAINE 4726432
Bred by Matthias Roeder, Seneca, Kans. Exhibited by James R. Muzzy and Darwin D. McTaggart, Thief River Falls and Campbell, Minn.
Sire: Heersche Perfection Sandy
Dam: Mar-Ridge General Lela

1st 4-Year-Old Heifer

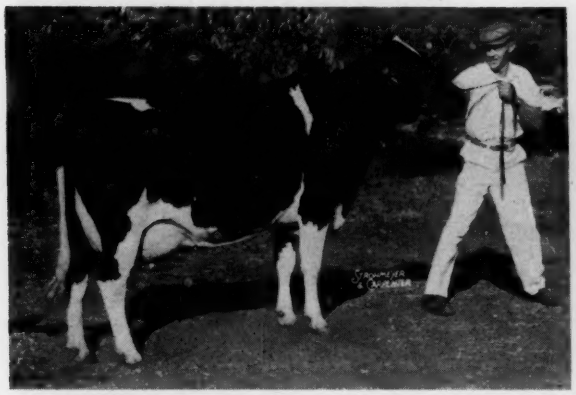

ROMANDALE REFLECTION BETSIE 1296221C
Bred and exhibited by Romandale Farms, Unionville, Ont.
Sire: ABC Reflection Sovereign
Dam: Dorothy Lonelm Texal Supreme

2nd 4-Year-Old Heifer

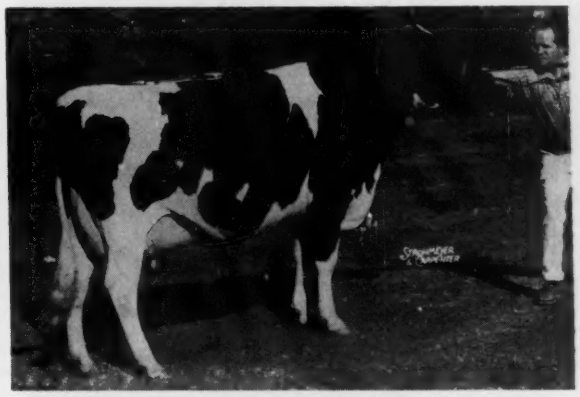

STELLA ORCHARD GROVE TENSEN 5274220
Exhibited by R. Peter Heffering, Danboro, Pa.
Sire: Banella Stylemaster
Dam: Orchard Grove Empress Tensen

1st Aged Cow — Sr. and Gr. Ch.

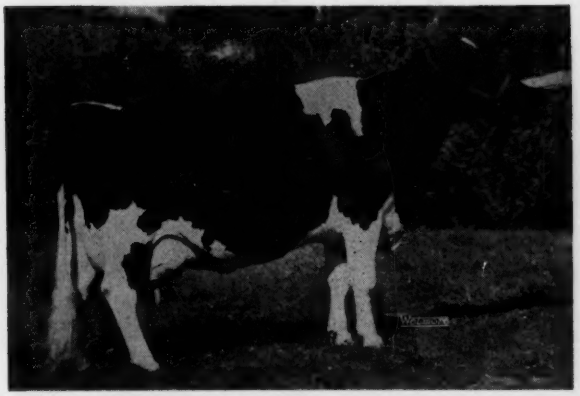

LINDEN DICTATOR WIMBLE WIMPY 3466738
Bred by Charles F. Hasnerl, Knox, Ind. Exhibited by Nelson Rehder, Oconomowoc, Wis.
Sire: Maytag Ormsby Fobes Dictator
Dam: Fitchome Dougvic Prince Wimble

2nd Aged Cow — Res. Gr. Ch.

MAROY MODEL ABBEKERK 4212666
Bred by Roy E. Ottman, Troy, N. Y. Exhibited by R. Peter Heffering, Danboro, Pa.
Sire: Amcana Dictator Model
Dam: Creamelle Abbekerk Moole

1st Dry Aged Cow

ROMANDALE HIGHCROFT ROSE 1248867C
Bred and exhibited by Romandale Farms, Unionville, Ont.
Sire: Lonelm Texal Highcroft
Dam: Glenvue Rosalie Fond Hope

2nd Dry Aged Cow

WESTMOUNT RUTH REFLECTION 4499730
Exhibited by Lakeside Farm, Elkhart Lake, Wis.
Sire: ABC Reflection Sovereign
Dam: De Kol Rag Apple

1st Senior Get of Sire

Get of ABC REFLECTION SOVEREIGN 1989888C
Three owned by Romandale Farms, one by Lakeside Farm.

2nd Senior Get of Sire

Get of WIS LEADER 915940
Three owned by Pabst Farms, one by Verpana Farm.

1st Junior Get of Sire

Get of TREASURE MODEL REFLECTION 1306035
Two bred and owned by C. M. Bottema, Jr., two bred and owned by Monocacy Meadows, Frederick, Md.

2nd Junior Get of Sire

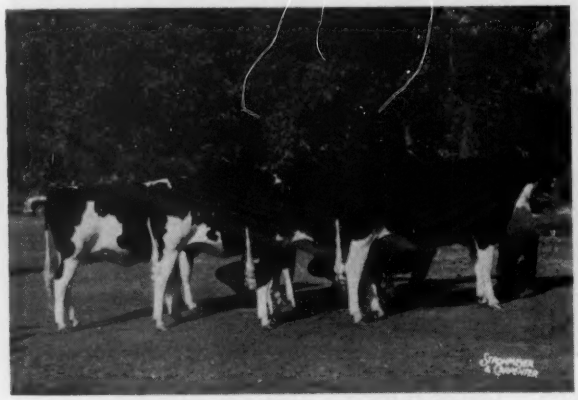

Get of WIS DOUBLE VICTORY 1309948
Bred and exhibited by Lakeside Farm, Elkhart Lake, Wis.

1st Dairy Herd

Exhibited by R. Peter Heffering, Danboro, Pa.

1st Three Best Females

Bred and exhibited by Romandale Farms, Unionville, Ont.

1st Dry 3-or 4-Year-Old

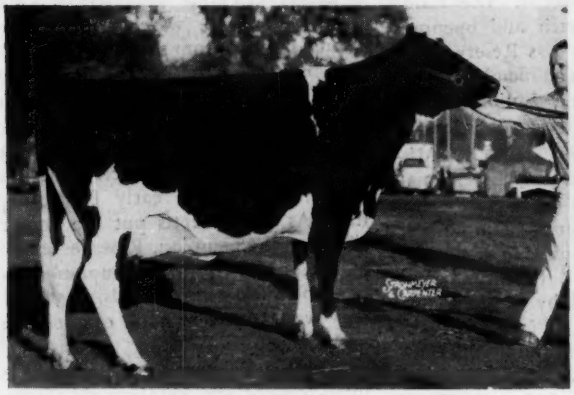

R A HAYSSEN ROSE 5218049
Exhibited by Lakeside Farm, Elkhart Lake, Wis.
Sire: ABC Reflection Sovereign
Dam: Maple Lea L G Rosine

2nd Produce of Dam

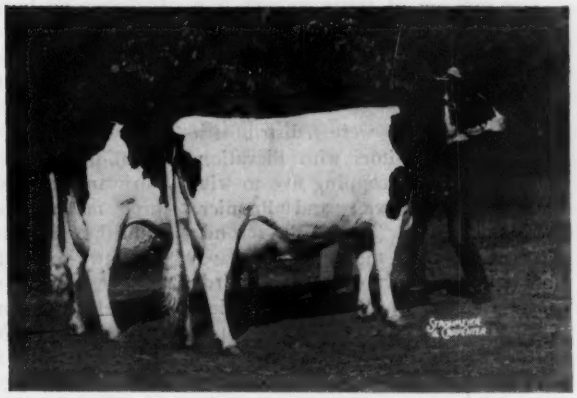

Produce of GRAY VIEW B D CRISSY 3167991
Bred and exhibited by Gray View Farms, Union Grove, Wis.

Waterloo Notes

The Holstein Banquet

Pennsylvania was host to Holstein breeders at the banquet on Thursday evening—close to 300 attending. Pennsylvania Association President William Conyngham, acted as toastmaster and gave a short history of the growth of the state association. Obie Snider, state association vice president, led the crowd in community singing and the popular Amvets chorus of Waterloo entertained, courtesy of the Dairy Cattle Congress. A few words of greeting from Canada were given by George R. McLaughlin, Beaverton, Ontario, president of the Canadian Association. John Powell, Chief of Extension of the Canadian Association introduced the Canadian visitors present. Introductions of special guests from "here and there" were made by Executive Secretary Robert Rumler while Miles McCarry introduced others from within our borders. Completing the program was American Dairy Princess Miss Louise Knolle, Sandia, Texas and judge of the 1961 show, Dr. G. M. Cairns, College Park, Md. Arrangements were in charge of State Secretary William C. Nichol and his assistant, Albert Chaves.

. . .

Former National Director and Mrs. E. M. Wright of Waterloo plan to leave early in January for a two months cruise around the world. Mrs. Wright has typed the placings in the ring for many, many years. . . Bristol Farms of Wisconsin was winner of the Iowa Holstein Breeders' Association trophy awarded to the highest placing 3-year old bred by exhibitor; the heifer, Man-O-War B F Crescent Violet placed fifth. Romandale Farms won the Illinois trophy in the 4-year-old class as well as the John Hetts Memorial trophy for Best Three Females.

Dick Mathews, fieldman for Iowa-Illinois announced that the average production for the 4-year-olds in the ring was 544 fat and 14,322 milk and that the aged cows averaged 626 fat and 16,387 milk. Pabst Farms trophy for Get of sire, (also won by Romandale Farms) was renewed this year. "Silver" Weiler of Pabst Farms has completed the buttons on his belt started several years ago these are "Ground" buttons issued here and at Minnesota in lieu of season passes, there are now 24 on the belt.

Some of the glamour of the Brown Swiss parade of champions was lost when the recording of the Swiss yodelers was used instead of the trio in costume leading the parade. With the exception of the Lakeside cattle all of the Wisconsin herds were housed in the sale barn with the 4-H entries. Wisconsin state secretary Norman Rasmussen missed the second day's judging on account of illness. Maurice Telleen, present secretary-manager of

(Please turn to page 38)

Mid-America Fair at Topeka

By Fieldman Jim Edwards

An appreciable increase in the premiums was perhaps the main reason for increased participation and a larger Holstein Show at the Mid-America Fair in Topeka, Kans., this year where 47 exhibitors presented 134 head of top quality Holsteins to a large ringside. Allen Hetts, Ft. Atkinson, Wisconsin, did the judging chores. There were many complimentery comments from exhibitors and spectators as to his fast through work in placing the large classes. Mr. Hetts favored the large up-standing, open ribbed animals with depth, strength, and good legs.

The increase of thirty anidals this year over last year was probably contributed by the six exhibitors from Missouri and one exhibitor from Colorado.

Blue ribbons were distributed among ten exhibitors with Elevation Farms of Topeka copping five to win the Premier Breeder and Premier Exhibitor Awards. This is the second consecutive year the Palmers have won both these awards and the third consecutive year to win the Premier Breeder Award. E. A. Dawdy and Clifford Beckwith won two blue ribbons each and single blues went to Martin Dickinson, Clarence Torkelson, Arjay Farms, Pamela Curtis, and the Tabur Rocket Royal Syndicate from Lee's Summit, Missouri.

The Bulls

First in the bull calf class of nine entries, Martin Dickinson's late December calf, a grandson of Thonyma Voyageur Veediction was deep ribbed, strong loined and good rumped. Clarence Torkelson's "Elsie Leader" son was second. The Junior Yearling bull class was headed by Thonyma Commander, a very sharp, stretchy dairy bull owned jointly by Allan Hartzler and Charles Moreland of Harrisonville, Missouri.

Judge Hetts liked Tabur Rocket Royal, owned by Pressly, Curtiss and Dewitts of Lee's Summit, Missouri, for first place Senior Yearling bull, Junior Champion and Reserve Grand Champion. He placed over Dawdy's Culmination bull, son of "Ole Elsie" mainly on size, stretch and openness of rib. Culmination was Reserve Junior Champion bull and member of the winning Cornerstone Junior Get of Sire.

Tabur Rocket Jess, twice All-Missouri and unbeaten in his class at three major shows this year, withstood the competition to again be first place two-year-old bull. He is a large, straight topped, well balanced, good rumped bull owned by R. G. Plank, and Steel and King of Missouri. Clifford Beckwith's aged bull, Cliffview Satellite, was in good form and in the purple as Senior and Grand Champion bull.

The Females

In the strong class of thirty heifer calves Pamela Curtis, 4-H girl of Independence, Missouri, showed her good heifer to first place and Reserve Junior Champion honors. This big, strong dairy heifer, a daughter of the first place two-year old bull and member of the third place Junior Get of Sire, was also first in a strong heifer class at the Missouri State Fair this year.

The All-Kansas junior yearling heifer, a daughter of the Grand Champion bull, owned by Clifford Beckwith was winner in the class of 11 junior yearlings. Stronger in the top and smoother over the rump were the reasons given by Judge Hetts for placing her over Joe and Jud Dewitt's heifer.

E. A. Dawdy's large, smooth senior yearling heifer was first in a strong class of 21, very worthy of the Junior Champion female Rosette. She was also an outstanding member of the winning "Cornerstone" Junior Get of Sire.

The two outstanding two-year olds of Elevation Farms, daughters of Tidy Burke Elevation, were probably the strongest tops for the two-year old class of any class in the show. The De Kol cow showing more strength and depth throughout placed over her paternal sister, Lochinvar, who showed more dairy character but less bloom, due to an early freshening date. As Judge Hetts put the Senior and Grand Champion, Reserve Senior and Reserve Grand Champion Rosette's on these two-year-olds, he stated they would be very good competition at Waterloo. Two other paternal sisters of the Palmers were first in the three-year-old and four-year-old classes to make an easy win for the Palmers in the Get of Sire, Dairy Herd and Three Best Females.

A big, strong, smooth cow, a daughter of Ideal Burke Elsie Leader, in the Arjay Farms string from Ft. Collins,

(Please turn to page 102)

ELEVATION LOCHINVAR BURKE 4976977
1st 2-yr-old Heifer, Best Uddered in class, Senior & Grand Champion, Ozark Empire, Fair; 1st 2-year-old, Res. Sr. & Reserve Grand Champion, Missouri State Fair; 2d 2-year-old, Kansas State Fair; 2d 2-year-old, Res. Sr. & Reserve Grand Champion, Mid-America Fair. Glenn A. Palmer & Son, Topeka, Kans.

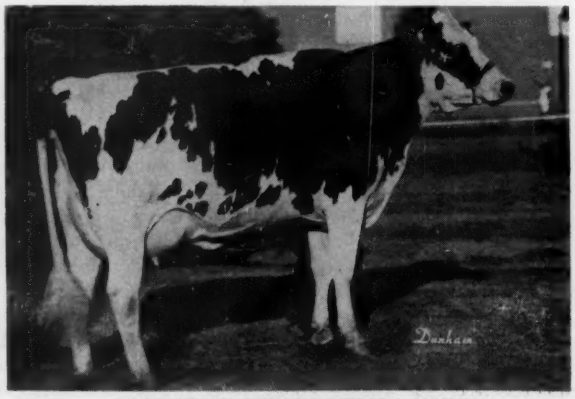

PERFECTION DEKOL BURKE 4976975
1st 2-year-old Heifer, Best Uddered in class, Res. Senior & Reserve Grand Champion, Kansas State Fair; 1st & Grand Champion, Mid-America Fair. Glenn A. Palmer & Son, Topeka, Kans.

Holsteins at the Canadian Shows

The CNE — 333 Head

The Holstein Show at the Canadian National Exhibition, Toronto, Canada, on August 24th and 25th was one of the largest on record as 333 head were paraded before Judge A. M. Barr, of Kemptville, Ontario. These were shown by 110 exhibitors, largely from the eleven counties of West-Central Ontario, for which the C.N.E. is designated as the Championship Show.

Romandale Farms, Unionville, Ontario, showed the Grand and Reserve Grand Champion cows, and carried off the Premier Exhibitor award as well as being runner-up for Premier Breeder. J. M. Fraser, Streetsville, was the Premier Breeder for the tenth time at the C.N.E., and was runner-up for Premier Exhibitor. R. R. Dennis, of Oak Ridges, exhibited the Grand Champion bull, Sheffield Crown Prince.

Judge Barr was high in his praise of the four-year-old in milk class, and it was there that he found his Grand and Reserve Grand Champion females, both owned by Romandale Farms. The Grand Champion, Jewel Texal Dianne, and her paternal sister, Romandale Cora, were both members of the winning senior get-of-sire by A.B.C. Reflection Sovereign. The Grand Champion won the Murco Trophy as the Best Uddered female of the Show.

A strong contender for female Championship honours was Vermount Rag Apple Gladys, who headed the aged cows in milk for Ebydale Farms, Kitchener. Ebydale also showed the winning dry aged cow, the $14,000 Denfield Fond Hope Pansy that they own jointly with R. F. Brown of Paris, and Marshall Brothers, Fonthill.

Although still able to show as a three-year-old, Sheffield Crown Prince showed the size and scale to top a hot class of ten aged bulls before going on to take the Senior and Grand Championship.

R. J. Stewart, Bolton, took the Junior Female Championship on a homebred junior yearling heifer, International Sadie, while Romandale Farms had the Reserve Junior Champion, Romandale Ruby, who headed the senior yearling class.

Both the Junior and Reserve Junior Champion bulls were provided by the senior yearling class, with the top award going to Romandale Farms on Romandale Comet and the Reserve to the joint entry of R. A. Marriage, Burford, and M. Macklyn Logan, Woodstock, named Spruceview Royal Supreme.

The group classes were strong. There were ten entries in the senior get-of-sire class won by Romandale on an A.B.C. Reflection Sovereign group, with J. M. Fraser second on the get of Spring Farm Fond Hope and third on the get of Spring Farm Reflection.

(Please turn to page 104)

The Western Fair

Rowsdale Adjudicator, the All-Canadian and All-American aged Holstein bull of 1960, made his first appearance in the show ring this year at Western Fair, London, Ont., where he headed the aged bull class and was named Grand Champion. He is owned jointly by Rowsdale Farm, Curries, Ontario, and Armando Presa, of Toluca, Mexico.

Wellington Shively, of Forest Lee Farms, Springfield, showed the Grand Champion Cow, Ranneycrest Snowball Echo, who headed a great class of milking four-year-olds and went on to take the Remco Trophy as the Best Uddered Female of the show.

Weaver Brothers, Belmont, won the Premier Breeder banner with Gordon W. Innes, Woodstock, runner-up, while Wilfred James, Sarnia, took the Premier Exhibitor award with Forest Lee Farms as runner-up.

The Holstein show at Western Fair, held September 8th and 9th, is the regional Championship Holstein Show for the ten counties of Western Ontario. The entry of 299 head from 112 exhibitors made this year's show one of the largest ever held in Western Ontario.

A feature was a remarkable three generation group of females owned by Wilfred James of Sarnia. Heading the group was Princess Leader Posch who has three times been Grand Champion at this show and this year as an eleven-year-old won the class for dry aged cows. Her daughter, Marldale Princess Joy, was the first prize aged cow in milk and took the Reserve Grand Championship, while Joy's daughter Marldale Chevron Princess was named Junior Champion female after heading the senior yearling heifer class.

Baker Reflection Jerry, owned by the Oxford and District Cattle Breeding Association, stood next to the Grand Champion in the aged bull class and followed through to the Reserve Grand Championship. The judge was Hardy Shore, Glanworth, Ontario.

Forest Lee Rockette Kismet Boy, jointly owned by Forest Lee Farms, Springfield and A. E. Cornwell, Norwich, made a very impressive Junior Champion bull after heading the senior yearling class.

The four-year-old in milk class headed by the Grand Champion female was described by Judge Shore as "The greatest class of milking females that I have been privileged to judge." The milking two-year-old class also was outstanding, this being headed by Ideal Tillie Romandale, shown by Peter Moyer, Mildmay, who stood next to the Grand Champion in the Best Uddered class. The Grand Champion was also a member of a very uniform group by Smithcroft Snowball Rocket that won the Senior Get-of-Sire class.

Weaver Bros. won the Junior Get-of-Sire on a group by Denfield Inka Supreme Sovereign. Gordon W. Innes had the winning Progeny of Dam while Forest Lee Farms showed the top Dairy Herd and the winning Graded Herd and Weaver Bros. had the first prize Junior Herd and first prize Breeder's Herd.

—H-F Assn. of Canada

A detailed list of prize winners is as follows:

Bull, Junior Calf (6 entries)

1. Lingwood Farms, Simcoe, on Lingwood Rag Apple Reflection; 2. John M. Grieve & Son, Dorchester, on Newlands Citation Sovdar; 3. Forest Lee Farms Ltd., Springfield, on Forest Lee Rocket Centurion King.

Bull, Senior Calf (21)

1. Rowsdale Farm, Curries, on Rows-

(Please turn to page 109)

Editorial - -

Nine Months Sale Figures

Preliminary figures on Holstein auction sale averages covering the first nine months of 1961 include 127 sales in which 7883 head were sold for $3,640,794 — an average of $461.85.

In the comparable period of 1960 sale reports totalled 133 with 7998 head bringing $3,852,877 — an average of $481.73. The current prices for the three-quarters of the year are down about $20 per head. By months, July was down $85 on doubled volume; August was down $71, on slightly reduced volume and September was up $19 on similar volume.

Registered Holsteins represent good values in the market place, whether buying a herd, strengthening replacements, or selling surplus.

Cuba, No!

In our issue of October 10, 1961, page 30, we mentioned a "Guide for U. S. Cattle Exporters" and should have added that this booklet is for sale by the Superintendent of Documents, U. S. Government Printing Office, Washington 25, D. C., price 40 cents.

Referring again to the Guide, the world situation being what it is, we naturally turned to the section in which reference is made to Cuba. We learn that Cuba is an importer of dairy cattle and the United States has been its largest supplier. Further, "Holsteins are becoming more popular, increasing from 20 per cent of the imports in 1955 to 38 per cent in 1957."

During 1960, export of dairy cattle from the U. S. to Cuba increased considerably. The figures — 1079 dairy cattle from the U. S. to Cuba in 1957; 181 in 1958; 60 in 1959; but, 4,279 for the first 11 months of 1960, with 3,098 being Holsteins.

However, it should be noted that the exportation of dairy cattle to Cuba from the U. S. is now prohibited by law. We learn from the United States Department of Agriculture that "pursuant to the Export Control Act which is administered by the Department of Commerce, all articles are embargoed except ready to cook foods, wheat and flour, and medical supplies. Therefore, dairy cattle are not permitted to be shipped to Cuba."

Were this page devoted less to Holsteins and the dairy industry, and more to subjects of wider scope, we might well question why exports of any nature are allowed from the U. S. to Cuba. In any event, it is clearly in the national interest to ban the sale of U. S. dairy cattle to that particular country.

Registry Applications Up

The Holstein-Friesian Association of America reports that for the first nine months of 1961 it has received a total of 216,578 applications for registry. This compares with 208,222 received during the same period of 1960, and represents an increase of 4%. Eight of the nine months of 1961 have exceeded the corresponding month of the previous year. The only exception was the month of February, which in 1960 (leap year) had an extra business day.

Transfer applications are down 3.2%, the 1961 figures being 100,985 as compared to 104,334 in the 1960 period.

Membership applications for the nine-month period total 1503. These are the new limited ten-year memberships, which were adopted at the 1960 Annual Convention to replace the longstanding life membership for new members. That change evidently resulted in a stimulation of applications prior to the 1960 Convention, and the total for the first nine months of 1960 stood at 2055.

Historic Holsteins Events

100 Years - 1861: Chenery importation.

90 Years - 1871: Association of Breeders of Thoroughbred Holstein Cattle organized at Boston.

80 Years - 1881: Michigan State Holstein-Friesian Association organized, the first State Holstein Association (reorganized in 1905).

70 Years - 1891: First Holstein publication, Holstein-Friesian Register; Clothilde set world's production record 26,021 lbs.; Illinois and Iowa Associations organized.

60 Years - 1901: First Blue Book published, listing AR record cows under their sires, a personal effort of Secretary F. L. Houghton; First important consignment sale was held by W. C. Hunt at Syracuse, N. Y. (Average $136, top $725).

50 Years - 1911: Pontiac Clothilde DeKol 2d became the first 1000-lb. fat producer of any breed (owned by Stevens Bros. Co., Liverpool, N. Y.); First five-figure price — $10,000 paid in Breeders Consignment Sale for King Segis Pontiac Alcartra (Stevens Bros. Co. to John Arfmann, Middletown, N. Y.)

40 Years - 1921: Post World War I deflation of agriculture began to be noted; 7-day test reached its peak this year; Yearly testing gathered momentum with 2739 completed during the year—a high to this date; Stormy annual meeting at Syracuse with Governor Frank Lowden elected president; Proxy system voted out and delegate system adopted at special meeting in St. Paul, Minn., in October.

30 Years - 1931: Association dedicated new office building at Madison, Wis., to house AR and Extension departments; Earl J. Cooper resigned as Director of Extension after 6 years in the position and 3 years as Junior Extension Leader, succeeded by Ernest M. Clark, long a fieldman.

20 Years - 1941: First million dollar volume public sale year since 1929; War in Europe increasing in tempo.

10 Years - 1951: War in Korea — agriculture booming; All-time high for Holstein sale averages, $509.58 on 16,873 head for a total of $8,598,120; First million dollar year for National Association business; Harold J. Shaw elected president for first of two terms; Junior All-American Awards instituted by the **World.**

Five Cows — 1,000,000 Lbs.

For the second time in its long Holstein history, the Ionia State Hospital herd at Ionia, Michigan, has five living cows whose combined lifetime milk total exceeds 1,000,000 pounds. Also, as far as we can determine, Ionia State Hospital is one of only five Holstein herds in North America ever to have five living cows all in the herd at one time with this impressive total on official test.

The other herds which have achieved this milestone are County of Essex (Overbrook herd), Cedar Grove, N. J., who in 1940 had five living paternal sisters by Bell Farm Suzone 517606 with a total exceeding a million pounds milk; Michigan Reformatory, Ionia, Mich., also reported in 1940; and Glenafton Farm, Alliston, Ont., Canada, with five living and reported in March, 1961. Pellissier Dairy, Pico, Calif. also had developed 5 cows with records totalling over 1,000,000 lbs. (World Oct. 10, '61), but not all were living at the same time. Although never reported in the **World**, the Budd Farm herd at Belleville, Mich., had five living cows totaling 1,000,000 lbs. this past spring.

In the April 10, 1961, **World**, the five Glenafton cows were pictured and described. In the same issue and on the same page were presented six

FIVE HOLSTEINS WITH 1,015,837 POUND MILK TOTAL
For only the fifth time in Holstein history, five Registered Holsteins—all living and all in one herd—are credited with combined milk production exceeding a million pounds. These five are bred and owned by Ionia State Hospital, Ionia, Mich. Twenty-one years ago the Ionia State Hospital herd also contained five living cows with a million-pound milk total.

Ionia State Hospital Holsteins with a million-pound milk total. Now the top five of the Ionia six-cow group have come through with an impressive 1,015,837 lbs. milk. The five are:

Ionia Tobsboy Inka 2982036 (G) 13 years old, with 211,763 lbs. milk, 7,054 lbs. fat; Ionia Tobsboy Sadie 2941001 (VG), 207,876 lbs. milk, 7,498 lbs. fat; Ionia Rauwerd Burke 2941007 (VG), 14 years old, 205,796 lbs. milk, 7,235 lbs. fat; Ionia Burke Duchess 2795173 (GP), 15 years old, 196,099 lbs. milk, 7,453 lbs. fat; and Ionia Valdessa Queen 3090250 (GP), 13 years old, 194,303 lbs. milk, 6,638 lbs. fat. Their total — 1,015,837 lbs. milk, 35,878 lbs. fat.

All are Ionia bred for many generations in maternal line; Inka and Sadie are paternal sisters by Ionia King Posch Tobsboy, grandson of Posch Ormsby Fobes 14th and King Posch Ormsby of Winterthur; the other three are paternal sisters by Marquette Valdessa Burke 804642 (GP-82), a Michigan institution bred grandson of Sir Inka May.

200,000-Lb. Cows

Just received are official figures on three Holsteins that have joined the ranks of 200,000-lb. milk producers. According to the National Association, this brings the all-time list of 200,000-pounders to an even 150 Registered Holsteins, a total several times greater than those of all other breeds combined. The three are:

Bristol Fifi Man-O-War Dean 2544887 (EX-94-GMD). This great 94-point Gold Medal Dam is owned by A. L. Hartzler, Lone Elm Farm, Harrisonville, Mo., and is a daughter of Sir Bess Ormsby Dean 6th. Her official figures show her with 202,908 lbs. milk, 8,323 lbs. fat. Fifi was bred by A. O. Westland, Lake Mills, Iowa, and was sold as a 3-year-old to G. O. Olson, Independence, Mo., in 1947. In 1950 she entered the Hartzler herd, then operated by the father of the present owner. In 1959 she was designated a Gold Medal Dam. She is a Past Grand Champion show cow and in 1952 was Honorable Mention for All-American Aged Cow.

Following are her records, all made after entering the Hartzler herd:

6-10	272	2X	13,065	4.5	585
7-10	365	2X	25,009	4.3	1067.3
9-1	365	2X	26,016	4.1	1076.7
10-7	365	2X	27,754	4.2	1166
11-11	365	2X	17,159	4.2	724
13-2	365	2X	19,572	3.8	739

Three of her daughters are classified Very Good with two of these over 100,000 lbs. milk and the third well on the way and with an individual record of 19,410 lbs. milk, 826 lbs. fat, 2X. A fourth daughter is GP, also with an excellent record. Her two Hartzler bred sons are Lone Elm Fobes Talisman (EX-SMT) and Lone Elm Dean Wayne (VG-87-SMP). The record shows that she is not only an outstanding individual, but a brood cow as well.

BRISTOL FIFI MAN-O-WAR DEAN 2544887
(Excellent - 94 - Gold Medal Dam)
Now reported with a life total of 202,908 lbs. milk, 8,323 lbs. fat for A. L. Hartzler, Lone Elm Farm, Harrisonville, Mo.

Erindale Ormsby Colantha 2478375 (GP). It is amazing that this cow ever reached the 200,000-lb. list at all for she was never on any kind of production test until she was 6 years of age. She was one of the Lauxmont Admiral Ideal daughters bred by A. J. O'Connor, Swartz Creek, Mich., and purchased with a group of her paternal sisters by Jack R. Budd, Budd Farm, Belleville, Mich., when he was building his herd in the late '40s.

Colantha now has official credits of 202,766 lbs. milk, 7,216 lbs. fat. In reaching this goal she made the following records, all AR or HIR:

6-4	365	3X	19,065	3.6	680.4
7-5	365	3X	22,932	3.6	827.5
8-7	365	3X	23,699	3.7	872.4
9-8	365	3X	24,705	3.5	869.8
10-10	365	3X	26,699	3.4	911.8
12-0	365	3X	26,109	3.4	899.6
13-4	358	3X	20,235	3.6	725
14-5	365	3X	19,261	3.5	667

As mentioned, her sire was Lauxmont Admiral Ideal who in turn was by Admiral Lauxmont, the full brother to Dunloggin Standard by Admiral Ormsby Fobes Again and out of New Year Belle. Colantha's dam was also a

(Please turn to page 88)

IN HEATED
SALE
BARN

THE MINNESOTA

INSPECTED AND SELECTED
BY SALE COMMITTEE

60

REGISTERED

HOLSTEINS

COMPLYING WITH
ALL HEALTH
REGULATIONS

* **40 Cows and Two-Yr. Olds**
  Mostly Fresh or Soon Due
* **5 Bred Yearling Heifers**
* **5 Bulls — Up To Service Age and 800-lb. Dams**
* **10 Especially Choice Heifer Calves Suitable For 4-H and F F A Buyers**

— SELLING —

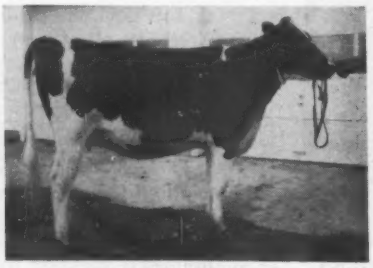

MARTI HEIFER
Senior yearling from Oliver Marti, Sleepy Eye, Minn. Her 3 nearest dams average 731 fat.

SATURDAY

Nov. 25

— SELLING —

LINDA WHITE TOP ROE (VG-87)
4y 2X 16,378 M 3.7% 608 F.
First 3-yr. old, Central Black & White Show. Due early December to the EX-GM, Brauns Sunny Lea Raven whose latest proving is +100 on 24 pairs.

Sale Sponsored by Minnesota Holstein Breeders' Association

Liberal Terms Available Anywhere
Thorp Sales Co., Clerk
Rochester, Minn.

Sale Director —

G. R. Melin —

Anoka, Minn.

STATE SALE

FAIRGROUNDS

11:30 A.M.

New Ulm, Minn.

DAUGHTERS AND GRAND-DAUGHTERS OF THESE POPULAR BULLS PICTURED WILL SELL

PABST LEADER COMRE (EX)
On 454-lb. dams he raised the production 190-lbs. F.

WIS LEADER (EX-GM)
150 dtrs. ave. 13,334M 3.6% and 485F. 330 class. dtrs. ave. 83.4 with 15 "EX" and 118 "VG." His dam is Wis Symphony with 843 F.

IDEAL BURKE ELSIE LEADER
Excellent - Gold Medal
Son of Wis Whirlwind (EX) and Raven Burke Elsie he shows 55-lb. increase on 547-lb. dams.

PABST SIR ROBURKE RAG APPLE (EX-GM)
He ranks 10th among leading lifetime Honor List point winners

FEATURED ANIMALS FROM SOME OF THE EARLY CONSIGNORS

*ALBERTS BROS., PINE ISLAND - A 2-yr. old dtr. of **Pabst Prime** from a 568-lb. dam, due sale time. And a 2-yr. old dtr. of Pabst Leader Comre from a 659-lb. dam, due sale time to **Grayview Pldon Creator.**

JERGENS HOLSTEIN FARM, HUTCHINSON - A 2-yr. old dtr. of **Wis Distinction** from a 703-lb. 3-yr. old dtr. of **Pabst Sir Roburke Rag Apple.**

*MILLS BROS., HUTCHINSON - A **"Gypsie"** bred 3-yr. old who made 526-lbs. fat at 2-yrs., due in December.

*ED HEUER & SONS, NORWOOD - A 5-yr. old dtr. of **Wis Leader** with 456 F. at 4-yrs., fresh by sale time . . . A July heifer calf, by **Mayers Black Duke Dean** from a 2-yr. old dtr. of **Ormsby Heuers Duke** now on test.

*MANDAN FARM, STEWARTVILLE - A 2-yr. old dtr. of **Jondale Challenger** from a 546-lb. dtr. of **Pabst Mellow,** due in December.

*STEWART BROS., ANOKA - A choice 2-yr. old from a dam with 3 records over 500-lbs., due in December to **Osborndale Sir Fobes Ivanhoe.**

*H. W. FILK, HUTCHINSON - **Linda White Top Roe** - see photo on opposite page.

*WALTER HARGUTH, MAYNARD - Three dtrs. of **Albrecht Trademark Lad,** - (1) - a 2-yr. old due in Dec., from a 605-lb. dam. (2) - a 4-yr. old with a 500-lb. 3-yr. old record. (3) - An April heifer calf from a dam with 4 records averaging 624-lbs. F.

*EVERETT JOHNSON, FOREST LAKE - A 6-yr. old (558-lbs. F.) dtr. of **Pabst Sir Roburke Rag Apple** due in January.

*ORWELL SLINDEN, ATWATER - A 5-yr. old now on test, 416 F. at 2-yrs., Grand Champion, Meeker Co. Fair, 1960, 1st 3-yr. old at 3 County fairs, 1959.

*FRANKLIN PEHRSON & SONS, ST. PETER - A heifer calf by **Burke Grayview Presto** from a 600-lb. dam.

*DONALD GLAMM, JANESVILLE - A heifer calf by **Heersche Romeo Benefactor** from a 600-lb. fat dam.

PLAN TO ATTEND —

Send for catalogue

A. J. LASHBROOK,

STATE SECRETARY

NORTHFIELD,

MINNESOTA

GRAY VIEW SKYLINER (EX-92-GM)
Res. All-American from a 3 times All-American, most popular sire in Curtiss stud.

Winners At The Canadian National Exhibition

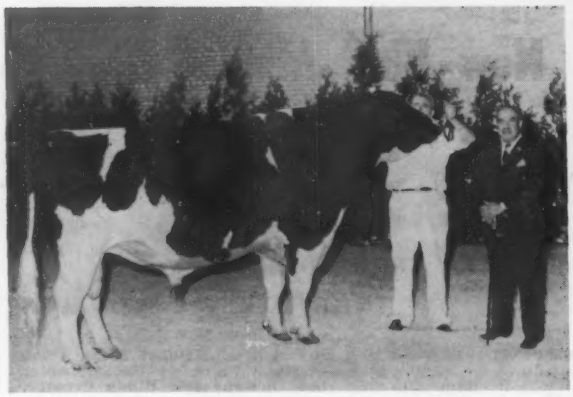

SHEFFIELD CROWN PRINCE
First Aged Bull, Senior & Grand Champion. R. R. Dennis, Oak Ridges, Ont., the owner, is at the right.

JEWEL TEXAL DIANNE
First 4-year-old in milk, Senior & Grand Champion. Romandale Farms, Unionville, Ont.

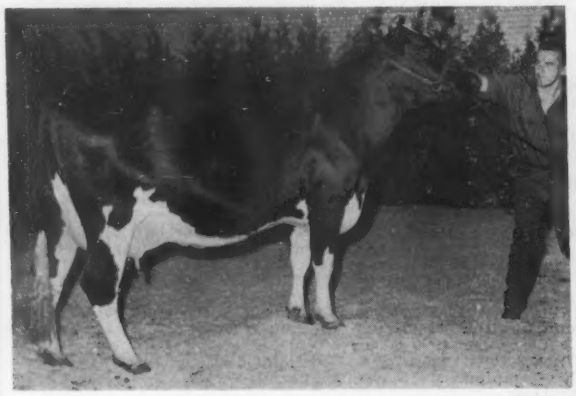

VERMONT R A GLADYS
First Aged Cow in milk. Ebydale Farm, Kitchener, Ont.

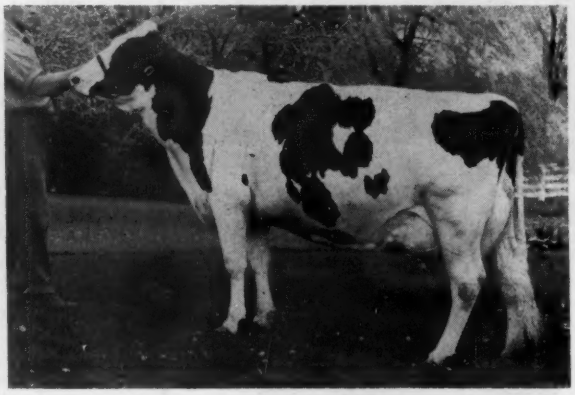

ROMANDALE CORA
Second 4-year-old Cow in milk & Reserve Grand Champion. Romandale Farms.

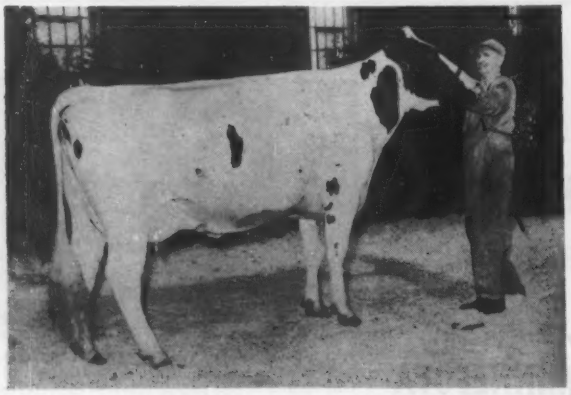

FLO MAR SKOKIE FOND MAY
First 3-year-old Cow in milk. Hallward & Houck, Brampton, Ont.

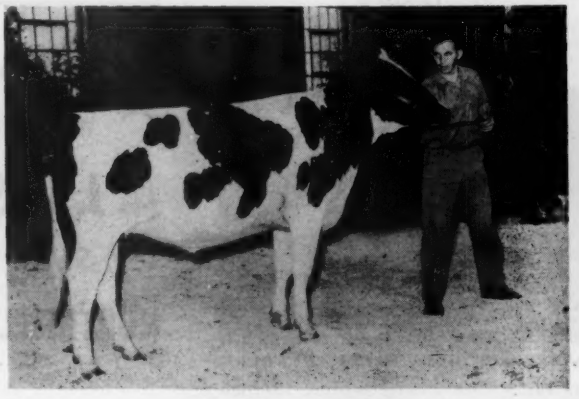

INTERNATIONAL SADIE
First Junior Yearling Heifer & Junior Champion. R. J. Stewart, Bolton, Ont.

Winners At Ontario's Western Fair, London

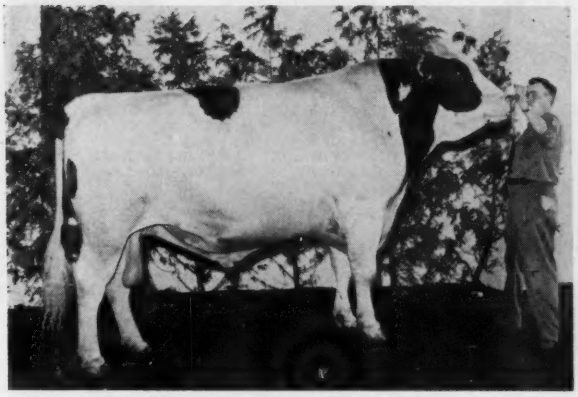

ROWSDALE ADJUDICATOR
First Aged Bull, Senior & Grand Champion. Rowsdale Farms, Curries, Ont., & Armando Presa, Toluca, Mexico.

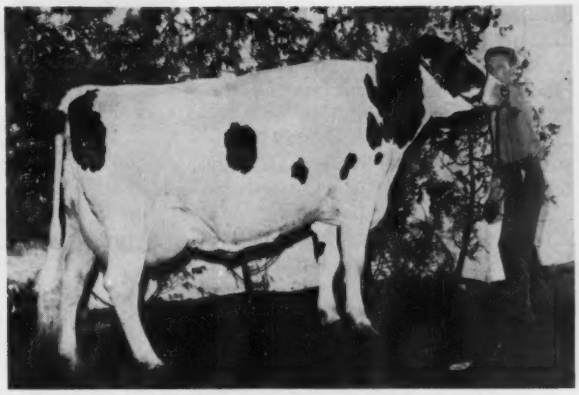

RANNEYCREST SNOWBALL ECHO
First 4-year-old Cow in milk, Best Uddered in show, Senior & Grand Champion Female. Forest Lee Farms, Springfield, Ont.

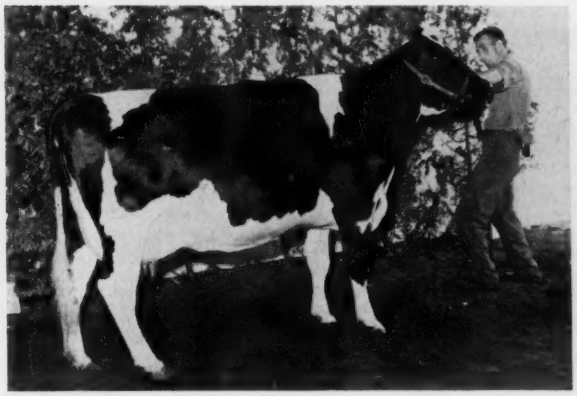

MARLDALE PRINCESS JOY
First Aged Cow in milk, Reserve Senior & Reserve Grand Champion. Wilfred James, Sarnia, Ont.

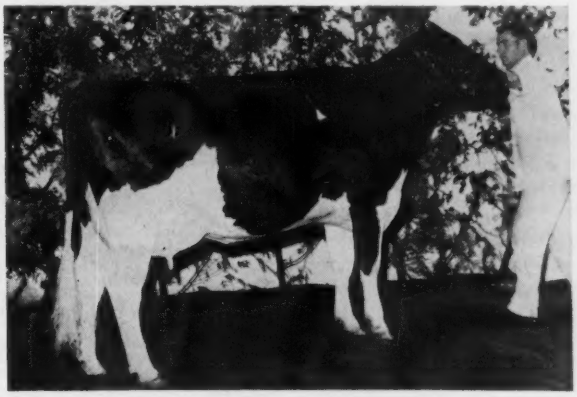

IDEAL TILLIE ROMANDALE
First 2-year-old Heifer in milk, 2d Best Uddered in show. Peter Moyer, Mildmay, Ont.

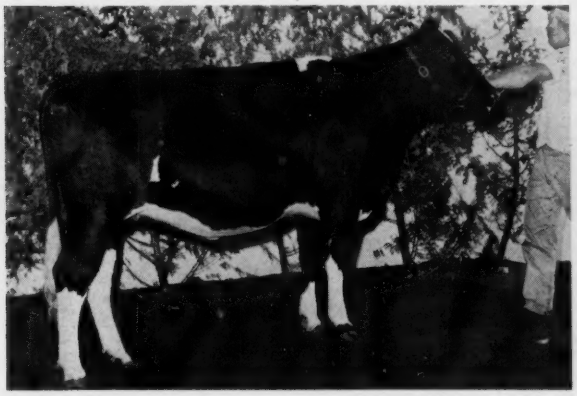

MARLDALE CHEVRON PRINCESS
First Senior Yearling Heifer & Junior Champion. Wilfred James, Sarnia, Ont.

OXFORD COUNTY HERD
Seated are J. D. Innes, Don Taylor, and Judge Hardy Shore. Leadsmen are Len Callenstein, Bruce Amos, Gordon Wilford, Russell Dickout, Albert Cronwell, and G. R. Row.

U. S. Breeders Do Well At British Columbia Show

Western Canada and U. S. Holstein breeders went all out in support of the first National Show to be held in British Columbia as 39 exhibitors paraded 237 head before Judge J. D. Innes, Woodstock, Ontario, at the Pacific National Exhibition at Vancouver on August 28 and 29. This was the biggest Holstein show ever held in Western Canada. Cattle from B. C., Alberta, Saskatchewan and Washington took part, competing for almost $10,000 in prizes, largest prize list ever offered in Canada.

Jonathan Fox, Lloydminster, Sask., showed the Grand Champion bull, the massive Standtest Barocket Magic, while Pickard and Clark of Carstairs, Alberta, took the female Grand Championship on their veteran show cow, Silvia Pabst Texal, who has three times been named All-Canadian Aged Cow.

Competition for the Premier Breeder and Premier Exhibitor awards was exceedingly keen with Colony Farm, Essondale, B. C., taking the breeder and Bailey Farms the exhibitor banners.

Pickard and Clark showed the Junior Champion bull, Acme Silva Dean, who headed the senior bull calf class.

U. S. Breeders Do Well

Breeders from Washington participating included Waltner Farms, Mt. Vernon; Tenneson Brothers, Sedro Woolley; Allen de Groot, Everson; Iver W. Youngquist, Bow; and Lee Nolan, Mt. Vernon.

Waltner Farms showed the first prize senior yearling heifer, Puget Sound Cyclone Prunella, to Junior Champion, and had the first place Junior Get by Puget Sound Cyclone. Others of their winnings included 2d junior yearling bull, 2d 2-year-old in milk, 6th junior yearling heifer, 2d Junior Herd, and 4th Breeder's Herd.

Tenneson Brothers brought out the 2d place winner in the ROP class, 9th dry aged cow, 5th 3-year-old in milk, 3d junior heifer calf, 4th Dairy Herd, 4th Senior Get (by Puget Sound Prince), and 2d Produce of Dam.

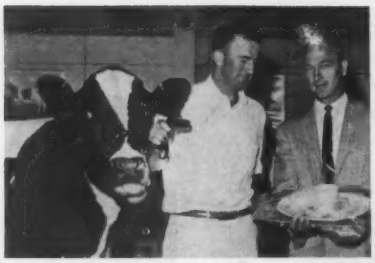

Herb Waltner of Waltner Farms, Mt. Vernon, Wash., receives from Homer Edwards the trophy for the best U.S. bred and owned Holstein at the Pacific National Exhibition, Vancouver, B. C.

Charles Waltner of Waltner Farms, Mt. Vernon, Wash., is presented the Junior Champion Female trophy on the senior yearling, Puget Sound Cyclone Prunella, at the Pacific National Exhibition, Vancouver, B. C., by Dick Berry.

Allen de Groot had the 4th 2-year-old bull and a half-interest in the 4th aged bull; Iver Youngquist showed the 10th dry 2-year-old heifer; and Lee Nolan the 6th senior yearling heifer.

Placings follow:

Bull, Junior Calf (9 entries)
1. Art Scott, Red Deer, Atla., on Hi-Way Alcartra Prefect; 2. Pickard & Clark, Carstairs, Alta., on Acme Snowden Baron; 3. Colony Farm, Essondale, on Colony Wayne Netherland.

Bull, Senior Calf (5)
1. Pickard & Clark on Acme Silva Dean; 2. B. C Magic Breeders' Assoc., Langley, on Gracelyn Magic; 3. Colony on Colony Vrouka Sir Korndyke.

Bull, Junior Yearling (5)
1. Bailey Farms Ltd., Clover Bar, Alta., on Baileys King Shamrock; 2. Waltner Farms, Mt. Vernon, Wash., on Puget Sound Don Juan; 3. Colony on Colony Vale Jewel Sir Cyvro.

Bull, Senior Yearling (5)
1. R. F Haight & Sons, Saskatoon, and Henry W. Friesen, Osler, Sask., on Floral View Sovereign Echo Lad A.; 2. North Star Farms, Richmond, on O Half Diamond F Carnation Blazer; 3. Gilmore on Gilmore Magic Profile.

Bull, 2 Years (8)
1. Bailey on Browndale Johanna Supreme: 2. Jonathan Fox, Jr., Lloydminster, and W. H. Penrose, Watrous, Sask., on Standtest Barocket Vice; 3. Colony on Colony Korndyke Sir Mildred; 4. Allen de Groot, Everson, Wash., on Langview La Vata Sir De Kol.

Aged Bull (7)
1. Fox on Standtest Barocket Magic; 2. Gilmore on Gilmore Fond Hope Valiant; 3. Pickard & Clark and Nelson E. Hoy, Midnapore, Alta., on Acme T. J. Dean; 4. De Groot and W. C. Blair, Langley, on Langview Sovereign Posch.

Senior and Grand Champion Bull:
Jonathan Fox, Jr., on Standtest Barocket Magic. **Reserve:** Leslie Gilmore on Gilmore Fond Hope Valiant.

Junior Champion Bull:
Pickard & Clark on Acme Silva Dean. **Reserve:** R. F Haight & Sons and Henry W. Friesen on Floral View Sovereign Echo Lad A.

R. O. P. Class (4)
1. Pickard & Clark on Silvia Pabst Texal; 2. Tenneson Bros., Sedro Woolley, Wash., on Puget Sound Ideal Glenda; 3. Stanhope Dairy Farm, Victoria, on Stanhope B. Winnie Ideal.

Aged Cow in Milk (21)
1 & 3. Bailey on Sherholme Willow Grove Helen and Hartholm Dandy Souvenir; 2 & 6. H. Bose & Sons, Cloverdale, on Meadow Ridge Beauty Hengerveld La Vata and Meadow Ridge Beauty La Vata; 4. Pickard & Clark on C. R. Lois Lady Abbekerk; 5. Blair on Langview Ethel DeKol.

Aged Cow, Dry (19)
1. Wm. Wigmore, Fenwood, Sask., on Twin Rivers Reflection Buella; 2. Gilmore on Gilmore Flood Countess Revelation; 3. Bailey on Kersvale Fond Minerva; 4. G. E. McKay & Son, Richmond, on Gordella Fond Belle; 5. Wm. Taylor, Saanichton, on Saanwood Alex Mabel.

Heifer, 4 Years, in Milk (7)
1. Pickard & Clark on Acme Shamrock Lynette; 2. Taylor on Saanwood Alex Kay; 3 & 4. Gilmore on Gilmore Lola Revelation and Frasea La Vata Countess Jewel.

Heifer, 3 Years, in milk (18)
1 & 4, Bailey on Baileys Texal Merry and Royal Hope Governess; 2. Blair on Langview Queen Avita; 3. Pickard & Clark on Acme Shamrock Zanette; 5. Tenneson on Skagvale Charming Cassie.

Heifer, 3 Years, Dry (13)
1. North Star Farms on O Half Diamond Denise Helen Dakar; 2. Colony on Colony Vale Netherland Cyvro; 3. McKay on Bond Haven Signet Juliet B.; 4. Bose on Meadow Ridge Topaz Hengerveld; 5. Bailey on Baileys Trielm Abbie.

Heifer, 2 Years, in milk (20)
1. Blair on Langview Topsy Jewel; 2. Waltner Farms on Puget Sound Winnie Wayne; 3 & 5. Colony on Colony Korndyke Jewel Pearl and Colony Vale Leonora Pearl; 4. Bailey on Colony Fayne Ena Pearl.

Heifer, 2 Years, Dry (24)
1, 3 & 5. Pickard & Clark on Acme Noranda Valette, Rosafe Shamrock B. Sociable and Acme Sylvia Annette; 2. McKay on Glenkay Jewel Advance; 4. Colony on Colony Vale Korndyke Cyvro.

Heifer, Senior Yearling (24)
1. Waltner Farms on Puget Sound Cyclone Prunella; 2. Triple "R" Farms, S Edmonton Alta., on Acme Forlette Belle; 3 & 5. Bailey on Baileys Reflection Missie and Baileys Reflection Patsy; 4. Gilmore on Gilmore Vale Madcap Winnie.

Heifer, Junior Yearling (14)
1. & 4 Bailey on Baileys Johanna Denise and Baileys Harmony Johanna; 2. McKay on Kayglen Lily Advance; 3. A. G. Hiller, S. Edmonton, Alta., on Westerlea La Vata Jewel; 5. Colony on Colony Wayne Jewel Cyvro.

Heifer, Senior Calf (20)
1. Bailey on Baileys Johanna Jay; 2. Colony on Colony Vale Topsy Fleta; 3. Blair on Langview Molly Champion.

Heifer, Junior Calf (14)
1. Bailey on Baileys Laurel Supreme; 2. North Star Farms on O Half Diamond H Audrey Valet; 3. Tenneson on Skagvale Pietje Claudia.

(Please turn to page 96)

Lloyd Pickard (center), of Pickard & Clark, Carstairs, Alta., receives banner and suitcase from G. M. Clemons, secy-manager of The H-F Assn. of Canada. At left is judge J. D. Innes, Woodstock, Ont., and the Grand Champion Cow is Silvia Pabst Texal.

Winners At Canada's National Show, Vancouver, B. C.

SILVIA PABST TEXAL
First in ROP class, Best Uddered in show, Senior & Grand Champion Female. Pickard & Clark, Carstairs, Alberta.

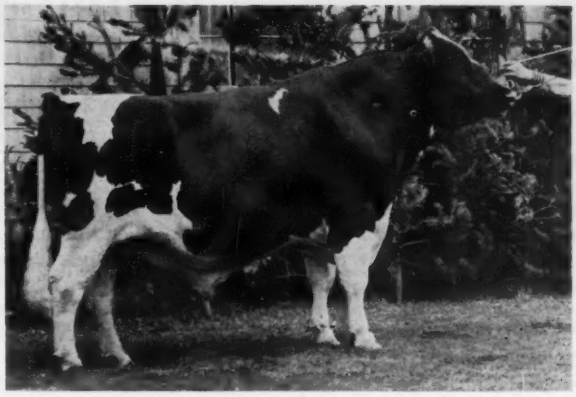

STANDTEST BAROCKET MAGIC
First Aged Bull, Senior & Grand Champion. Jonathan Fox, Lloydminster, Saskatchewan.

SHERHOLME WILLOW GROVE HELEN
First Aged Cow in milk, Reserve Senior & Reserve Grand Champion. Bailey Farms, Clover Bar, Alberta.

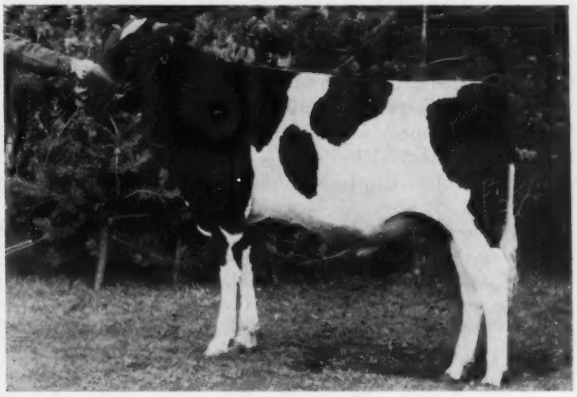

ACME SILVA DEAN
First Senior Bull Calf & Junior Champion. Pickard & Clark, Carstairs, Alberta.

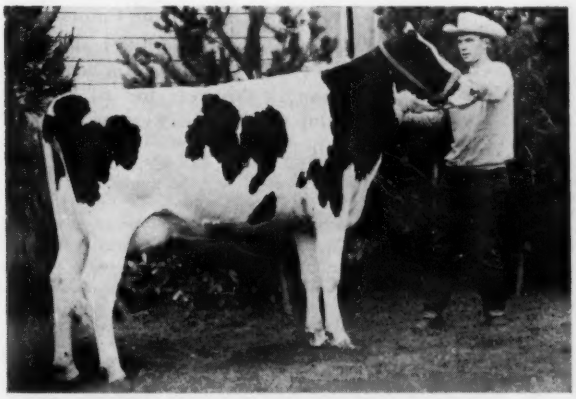

LANGVIEW TOPSY JEWEL
First 2-year-old Heifer in milk and later sold for $1150 at the PI Sale. Exhibited by W. C. Blair & Sons, Langley, B. C., purchased by Bruno Giacomazzi, Aldergrove, B. C.

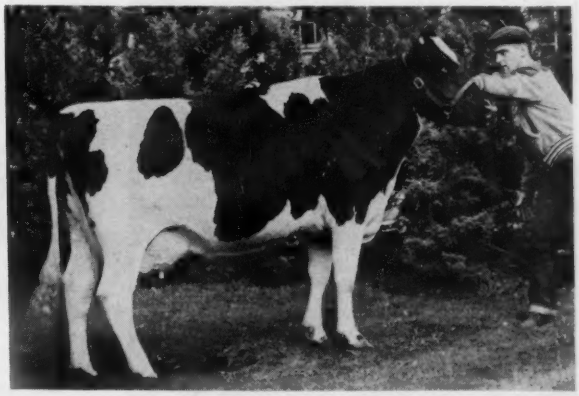

BAILEYS TEXAL MERRY
First 3-year-old Cow in milk. Bailey Farms, Clover Bar, Alberta.

A Matter of Getting Values Straight

The average retail price of a quart of milk, delivered, has been slightly in excess of 26 cents for the country as a whole this year.

The last time we priced a quart of whiskey, strictly for the purpose of making this comparison, we hasten to add, the cheapest stuff we could find was pretty close to $5.00 per quart.

The frozen orange juice concentrate in our food store will make a quart of orange juice for 30 cents, but we have to do some additional work and also furnish the water.

If our arithmetic is right, the soft drink which we priced in our food store figures out to a price of close to 42 cents per quart if you purchase six bottles and take them home and refrigerate them yourself.

We might add some other items here, but this is enough to make the point: people determine value in a very irrational manner!

There are two ways we might consider this. First, let's think about the work that goes into producing the product.

A man must have an investment worth a minimum of $50,000 to be a dairy farmer. He must assume all the natural risks of growing feed crops and raising livestock. He must keep the calf in feed and veterinary supplies for 18 months before she produces her first salable milk. He must meet the most rigid sanitary standards that health departments have been able to devise.

Then the milk, always under refrigeration, must go through the highly complicated and costly processes of being hauled to the dairy plant where it is pasteurized homogenized, has vitamin D added — in most cases, is put into bottles or cartons, kept under still more refrigeration again. It must be delivered to the home or other retail outlet much more frequently than other products because of its perishable nature.

This merely highlights the milk processing, but compare this with the whiskey or the soft drinks, especially the latter. The whiskey-making process is complicated, and the distiller must age the product, but his raw material costs are relatively low. In the soft drink business, very often sugar, artificial flavoring, and water are mixed and bottled. Ingredient costs are extremely low. There is no refrigeration problem.

Oranges, of course, are a perishable crop, and the orange grower can be wiped out by a bad frost. The product is not quite as complicated to process as milk, but it does require refrigeration.

Think now in terms of what these products contribute to human health. The two products in this list which actually make some important contributions to the diet — milk and orange juice — are also the most difficult to process and get to the market in useable form, but generally they sell for less than the soft drinks which usually contribute nothing more than sugar — which most people need less, not more, of.

(Please turn to page 114)

WATERLOO (From page 27)
the show was doing a grand job as were the cattle superintendents, Ralph Wayne of Minnesota and his assistants, Don Voelker of Iowa, Dick King of Kansas and Clint Meadows of Michigan.

This was C. B. Smith's 40th anniversary of showing cattle at Waterloo —and next year will be the Golden Anniversary for the Dairy Cattle Congress.

The Guernsey breeders' fraternity was elated at the size and strength of their show this year — 326 head with 15 state herds.

There was a large delegation of Canadian Holstein breeders, including Steve Roman's party of nine which flew in by chartered plane on Wednesday morning. Their flying time from Toronto, including a stop to go through customs at Milwaukee, was two hours and 38 minutes. Included in the group was Hugh Colson of the Journal; John Powell, extension department head for the Association; George McLaughlin, Association president; Fred Snyder, a past president; and Tom Hays. Orton Eby and George Drennan came with a party of four by auto. Mike Brubacher was at the ringside.

S. B. Roman (left), owner of Romandale Farms, Unionville, Ont., is presented with the Premier Breeder & Exhibitor banners at Waterloo by R. L. Pfeiffer, vice-president of The Holstein-Friesian Assn. of America.

John McVinnie, who has been with Elmwood Farms for several years, was helping with the Paclamar cattle. He was married (in Chicago) October 14th and is now with Paclamar Farms — his second Colorado job. He was with Whitie Thomson originally out at Willow Springs Ranch.

Dean Kildee Honored

The Brown Swiss Association of Colombia, South America, donated the H. H. Kildee Recognition Trophy, to be awarded each year on a rotating basis to the owner of the Grand Champion Brown Swiss female exhibited here. The award was made personally this year by Senor Carizosa, president of the Colombian Swiss Ass'n.

Cornell Wins Judging Contest

Cornell University's Intercollegiate Dairy Cattle Judging team won the top honors this year for all breeds. The top ten schools were as follows:

Cornell	2047
Nebraska	2039
Fresno State	2032
Ohio State	2031
Illinois	2024
Missouri	2007
Michigan	2002
Iowa State	1992
Connecticut	1991
Kentucky	1981

Dieting is a penalty for exceeding the feed limit.

The Greatest Group In History

EARLVILLE INVITATIONAL

WEDNESDAY - DECEMBER 6 - EARLVILLE, N. Y.

The EARLVILLE INVITATIONAL Sale

384th EARLVILLE
Following Day · Dec. 7

60 of America's Finest Holsteins

— Selections by Leo. R. Blanding —

MAIL, TELEPHONE OR WIRE BIDS

Bids may be sent to the Sale Managers, to the Holstein - Friesian World staff, Sandy Creek, N. Y. - or to C. B. Smith, Williamston, Mich. Such bids will be handled to bidder's best advantage.

SEND FOR YOUR CATALOG TODAY

Leo Blanding is very enthusiastic about his selections this year. The breeders have cooperated one hundred percent and have given him the animal he asked for. In addition to the 60 top Holsteins selling on Dec. 6th there will be 120 more selling on Dec. 7th in the 384th Earlville Sale.

- **Time:** The sale will start PROMPTLY at 11 A. M.
- **Location:** Earlville is located on Route 12B at the Madison-Chenango County line, 40 miles southeast of Syracuse, 30 miles southwest of Utica, 50 miles northeast of Binghamton. Exit from Thruway at Canastota from West. From East exit at Verona.
- **Health:** Nearly all are from Bang's Certified Herds and ready for immediate shipment anywhere. Blood and T. B. tested. Mostly Calfhood Vaccinated, Mastitis Tested. Pregnancy examinations where required.
- **Hotel Accommodations:** Colgate Inn at Hamilton, N. Y. and Sherburne Inn, Sherburne, N. Y. Sale Managers will make reservations if you wish.
- **Transportation:** Trains or planes will be met on request at Syracuse or Binghamton. Just phone Mexico, N. Y. WO-37231.

This National Champion Sells

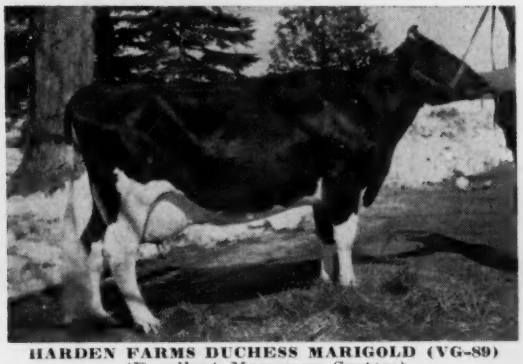

HARDEN FARMS DUCHESS MARIGOLD (VG-89)
(Excellent Mammary System)

4-11	305d	3X	22,800 M	756 F
3-10	338d	3X	21,540 M	744 F
2-9	305d	3X	21,263 M	683 F

(National Milk Champion)

Dtr. of Pabst Reburke Duke (GM) from 719-lb. VG dam, next dam 753. Maternal sister EX-91 and promising 1000 fat! Fresh in October and her heifer calf sells by Skokie Bonnie Prince Charlie, son of Benefactor from VG-705 f. dtr. of 1110-lb. dtr. of Dunloggin Mistress La Princess (EX-GMD-1047).

—Harden Farms, Camden, N. Y.

EMPHASIS ON OUTSTANDING TYPE!
— 1 Excellent sells — 9 Very Good (2 at 89) —
— 20 are Good Plus (8 of these at 83 and 84) —
None are lower, many will go higher now. Some have never been classified.

Look At This Production

THESE HIGH RECORD YOUNG COWS SELL!

★ — 5 from 812 to 912 fat, 2X — (Three as heifers)
★ — 17 from 600 to 773 fat, 2X — (Mostly as heifers)
★ — 12 from 500 to 580 fat, 2X — (Seven as 2-yr-olds)

CATALOG SHOWS 15 HEAD FROM DAMS WITH 800-1050 FAT!

This "EX" 801-lb. Cow Selling

ISSCH YEOMAN SIX SIX FIVE (EX)

5-9	359d	2X	21,833	3.7%	801
6-	270d	2X	19,120	3.7%	764-Inc.

Still milking 60 lbs., should go over 900 fat. Dtr. of Winterthur Fobes Posch Yeoman (GM) from VG-612 F. dam; next dam VG-586 F. Due middle of Dec. to Browns Master Darky (EX) full brother to famed Browns Mistress Corrine.

—Arthur N. Wiley & Son, Lebanon, Ind.

14 POWERFULLY-BRED 1ST CALF HEIFERS!
One is from a 1023-lb. 4-yr-old dam; 14 dams of the heifers selling average 722 fat; two are from EX dams, many from VG dams.

R. AUSTIN BACKUS, INC.
Sales Managers & Auctioneers
Mexico, N. Y. (Ph. WO-37231)

Seven Great Herd Sire Prospects
See Following Pages ➡

THE 1961 EARLVILLE INVITATIONAL

Wednesday, December 6, 1961

Gail's Son Sells — A Top Herd Sire Prospect

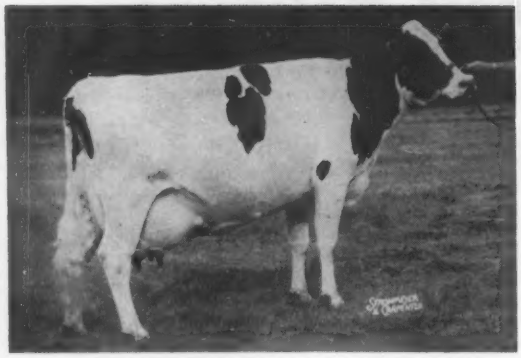

Pineyhill Galaxy

Born May 28, 1961

HIS FAMOUS DAM - COCHRAN SOVEREIGN GAIL (EX)

"Galaxy" carries a marvelous Rag Apple pedigree. His great dam, "Gail" pictured at left, is EX, sold for $4,800 in the General Cochran Dispersal, and has recs. to 885 fat and 20,145 milk, 2X, 4.4% with lifetime total of 117,000. The sire of "Galaxy" is the $7,000 Sun Dream Dijax Duke (VG) who is siring beautiful udders.—**Pineyhill Farms, Washington, N. J.**

GAIL'S "VG-GM" DAM

ELDERSLIE KORNDYKE BONNIE (VG-GMD)
7½y 365d 3X 23132 4.6% 1060
The original "Uncommon Cow." Former N. Y. Champion, dam of two N. J. Champions. Sold for $1,925 at 10 yrs.

Galaxy Is A Maternal Brother To These Two Famous Bulls

—PINEYHILL SULTAN (EX-93), his 1st 7 dtrs. fresh average 83 pts. and making sensational recs. He sired 2nd Jr. Get, Est. States to his maternal brother's "Get." Sons sold $1,750 and $1,850.

—COCHRAN GENERAL (EX-91, GM). sire 1st Sr. and Jr. Gets at Est. States, '61. 26 dtrs. ave. 536 F and 13,421 M, 3.99%. Several dtrs. sold over $1,000.

★ ★ ★ ★ ★ ★

HIS SIRE'S "EX" DAM

SUN DREAM PINEYHILL NARDA (EX)
7y 365d 2X 20230 4.6% 934
Grand Champion, N. J. B & W, '58. Her dam is a daughter of Pineyhill's great "Marie" cow.

★ Selling — HARDEN FARMS NOEL WARRIOR — born 1-25-61 — A "NOEL" SON

HIS "EX" 893-LB. SHOW DAM

HARDEN FARMS DUCHESS DORINDA (EX)
(Excellent Mammary)

5- 3	365d	3X	24,500	3.6%	893
7-11	215d	3X	19,170		641 *

(*Inc.)

Best Udder, N. Y. State Fair, 1958, Reserve All-N.Y. Aged Cow, 1958. Member, 1st Get, 1st Best 3 Females at N. Y., 1958. Her son at Mooseheart. Son selling is by Skokie Noel (son of EX-1301 F "Joy").—**Harden Farms, Camden, N. Y.**

HIS MATERNAL GRANDDAM & HER FULL SISTER

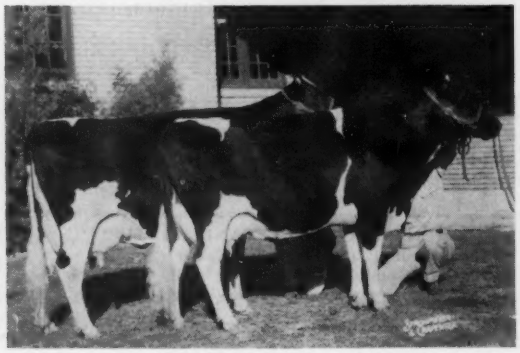

PRODUCE OF ROLLING KNOLL MISTRESS LUCY POSCH (VG)
4X Nom. All-American, 4X 1st at N. Y. as Produce. L. to R.: Harden Farms King Linda Lee (E-1024) and Harden Farms King Linda (E-728). "Linda Lee" was a Grand Champion at N. Y. and "Linda" was Best Uddered at the International, 1951. "Linda" is dam of "Dorinda" (pictured at left) and granddam of bull selling.

THE 1961 EARLVILLE INVITATIONAL

Wednesday, December 6, 1961

The EARLVILLE INVITATIONAL Sale

★ Selling — MAJESTIC LUCIFER — born Aug. 18, 1960

His sire is Lyon Brook Prince Lucifer whose EX dam topped the Lyon Brook Dispersal at $2,250, she by Lauxmont Admiral Lucifer. His sire's sire is a "Wallie Queen" son from the famous "Princes Della" (VG-87, 878 F) dtr. of "Queen" (EX-1319). His own dam is the full sister to "Queen." A maternal brother to bull selling sired All-New England Jr. Get, 1960 including a $1,125 dtr. — **Lyon Brook and River Valley Farms**

HIS DAM'S FULL SISTER

←

HAMARET QUEEN PROSPECTOR (EX)
6½y 365d 2X 35565 3.7% 1319
(National AR Fat & Milk Champion)
8½y 365d 2X 32388 3.8% 1221
Dam of $25,000 "Wallie Queen."

→

HAMARET QUEEN PIEBE PROSPECTOR (VG)
8½y 365d 2X 23808 3.8% 895
11y 365d 2X 23050 3.8% 882
(SA)
Full sister to "Queen" (1319F) and maternal sister to "Piebe" (1110F).

HIS DAM

★ This Beautiful Black Bull Calf From Lakeside

HAYSSEN GOLD VICTORY

Born 11-15-60

A terrific individual as his picture beautifully displays. His sire is Wis Double Victory who sired 1st Jr. Get, and 1st Sr. Heifer Calf at Wisconsin State Fair, 1961. "Double Victory" is out of Wis Prima Donna (EX-GMD-877F) and sired by Wis Symbol (VG-88-GM) who is out of Wisconsin Venus (EX-GMD-946F). His dam, by Wis Leader; and his granddam by Dunloggin Good-Bye, are pictured below. —**Lakeside Farm, Elkhart Lake, Wisconsin**

HIS DAM

HAYSSEN LEADING PICA (VG-88)
4½y 325d 2X 16981 3.2% 704 (SA)
3½y 365d 2X 15290 4.1% 621
3rd 3-yr-old (dry), Wisconsin State Fair, 1959.

HIS DAM'S DAM

UNI'EDA DELLA GOLDEN PICA (E-92)
6½y 365d 3X 17389 4.8% 843
Life: 120,562 M 5,660 F
Former Ill. Champion as 4-yr-old and 1st Best Udder, Illinois, 1950.

HIS DAM'S "EX" FULL SISTER

HAYSSEN LEADING PEGGY (EX)
5y 347d 2X 14951 4.5% 671
One of the most beautiful cows in the famous Lakeside Farms Herd.

See Page 46 For Pedigree Of Great Elmwood Bull Selling

THE 1961 EARLVILLE INVITATIONAL

Wednesday, December 6, 1961

★ Elsa's "Lakefield" Son Sells

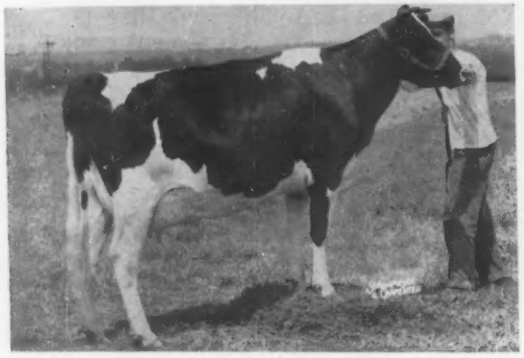

SHAMROCK ELSA VON FREEBAER (VG-88, 2y)
2-6 327d 2X 17,127 3.6% 612
A truly magnificent young dtr. of ABC Reflection Sovereign that made this record calving back right at the year — she will show in fast company! Her dam (629 F, 4y, 3.9%) by a son of "Sovereign" and dam's dam (VG-847F) was 3rd at E.S.E.

MOOKOWN FOND REFLECTION born October 4, 1961. Nicely marked, he was reserved before birth for this sale. His dam is the sensational young ABC Reflection Sovereign daughter pictured at left (what a future she has!) and his sire is Glenafton's great "Fond Hope" son, Lakefield Fond Hope. What a tremendous concentration of popular blood is packed into his pedigree! **—R. M. McKown, Sandy Creek, NY**

His Son Sells

LAKEFIELD FOND HOPE (EX-GM)
Glenafton's newly made Gold Medal son of "Fond Hope" from the famous "Delight" family, His dam has 1112 F, next dam 1219. Son sold for $7,600 1961 All-Canadian.

★ This "ABC" Grandson From Frogmore

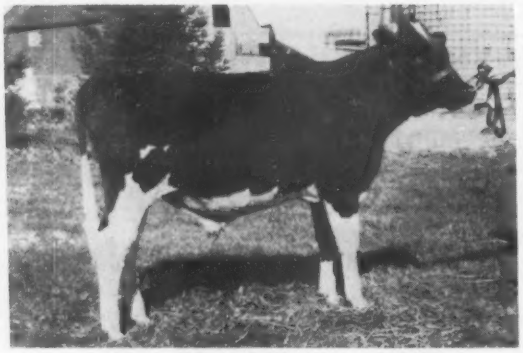

FROGMORE REFLECTION DEAN
Born November 12, 1960

FROGMORE REFLECTION DEAN. Sired by an EX son of ABC Reflection Sovereign from the highest record 2X AR daughter of Sir Bess Ormsby Fobes Dean **(GM), she pictured at right.** His dam is an Honor List Leader (1959) with her 985-lb. 2X record and has an 788-lb. dtr. that in turn has an 819-lb. $1,000 dtr. A strong-breeding cow family. **—Frogmore Farms, Aurora, N. Y.**

Grandsire of 2 Bulls Selling

A B C REFLECTION SOVEREIGN (EXTRA - EX)
Sire of 3 All-American Get. 22 EX dtrs. and 15 EX sons. 64 progeny averaged $2,511 Rosafe Dispersal. Two sons sold $20,100 and $33,000. Dtrs. to over 1100 fat on 2X.

Dam of Frogmore Bull

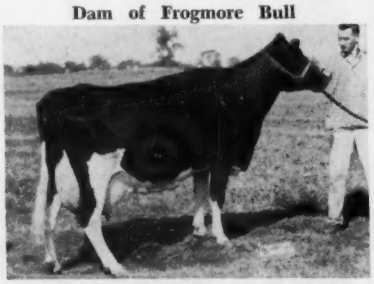

MIDDLEHAM DEAN FIFI (VG)
6-11 365d 2X 23,238 4.2% 985
8-0 305d 2X 20,079 4.3 871
(Honor List Leader)
Life.: 135,529 M 5,608 F

WRITE FOR YOUR CATALOG TODAY. The cattle have been selected even more rigidly than ever before. You will find pedigrees of National Sale calibre in this catalog. Popular sires, high record dams, and strong cow families abound all through the book.

This Grand Champion Cow Sells

BERTHA LODESTAR RAG APPLE

1st 4-yr-old and Best Udder, Senior and Grand Champion at 1960 Penna. Farm Show. All-Penna. 4-yr-old, 1960. Has 525 fat, 4.1% at 4 yrs., 304 days, 2X. Her sire is a Montvic Rag Apple Marksman son and her dam is a VG-525 fat 2-yr-old. Due sale time to Rosafe Supreme Reflection (VG-88) recently sold to Canadian Artificial Unit (Oxford).
—Ralph M. Sands, Wyoming, Pa.

THE 1961 EARLVILLE INVITATIONAL

Wednesday, December 6, 1961

The EARLVILLE INVITATIONAL Sale

"VG-87" ABC GRANDDTR SELLING

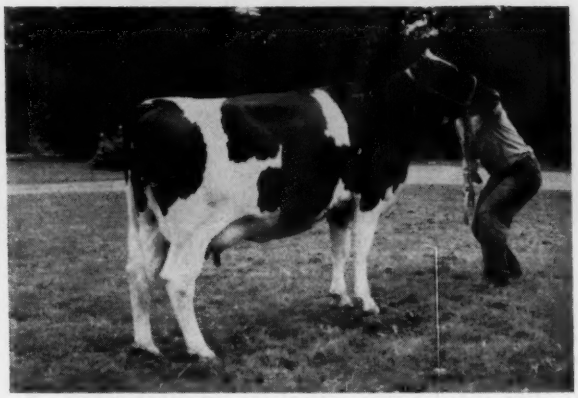

CLOYDALE ABC JUNIOR SUPREME (VG-87)
2-0 328d 2X 12,790 4.1% 537
By Wetona ABC Junior Cloydale (VG-88 son of ABC Reflection Sovereign) from a VG-86 dam by Ceydermead Ormsby Rocky with 643 fat, 2X, 4%; next dam 655 fat, 2X. Will be fresh to Rosafe Centurion (EX).
—Evergreen Farms, Cazenovia, N. Y.

"VG" 600-lb. COW SELLING

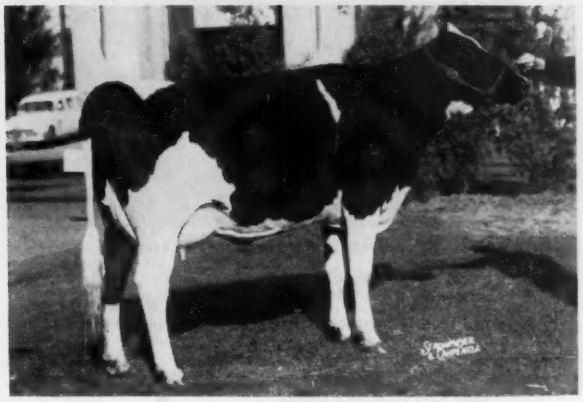

OAKCREST ROBURKE COLLISTA (VG)
5-8 359d 2X 15,220 4.1% 621 Inc.
4-8 303d 2X 15,718 3.9% 611
A daughter of Oakcrest Sensation Roburke Lad (GM-VG) and she is due sale time to Oakcrest Roburke Dean (GM). Her dtr. All-N. Y. Sr. Heifer Calf, 1958.
—Laurence McNeil, Argyle, N. Y.

Daughter Selling

BRIGEEN TIDY JOY (GP)
5-8 341d 2X 19,671 4.2% 822
4-4 365d 2X 18,046 4.5% 812
Her dtr. by Brigeen Golden Foremost (GM-E) sells due in Jan to a "Foremost" son.
—H. C. Briggs & Son, Turner, Me.

Daughter Selling

PINWOOD POSCH CREAMELLE (VG)
7-11 352d 2X 26,317 4.0% 1050
Her VG dtr. selling by Pinwood Master Aristocrat has 622 fat at 6 yrs., 2X and will be fresh to Clyde Hill Master King Fobes (GM-VG).
—Lime Hollow Farm, Cortland, N. Y.

Early Features

● **LEMAX RAG APPLE UNO (GP-82)**
4-10 365d 2X 20,212 4.5% 912
Dtr. of Howacres R. A. Victor (VG) from 773-lb, 2X, 3.8% dam; next dam 100,000 lifetime. Due sale time to Walker Homestead Dawn (GM-VG).
—M. B. Maxfield & Sons, N. Hartland, Vt.

● **TWINGAP DUNHEDGE HELEN (GP)**
3-11 365d 3X 21,544 4.1% 876
Dtr. of Cashman Gracious Woodmaster (E) from 780, 4.3% fat dam; next dam 619 F, 2y; next dam 1060 F. Will be fresh to 991-lb. bull. **—Fred & Florence Thomases, Mt. Bethel, Pa.**

● **MONCONY REBURKE DUKE MARCIA (VG-86)**
2-9 305d 2X 14,490 3.9% 566
A Pabst Reburke Duke (GM) dtr. from a 586-lb. "Aristocrat" dtr.; next dam 753 fat. Due before sale to "Aristocrat."
—Monocony Farms, Spencerport, N. Y.

● **HOWVALE RAG APPLE VIRGINIA (+84)**
4-6 344d 2X 20,560 3.5% 725 (SA)
Dtr. of Tyler Farms R. A. Sensation from VG-87 dam with 3 recs of 842, 843 & 866 fat, all 2X; next dam 626 f. Due sale time.
—Mark A. Howe, Tunbridge, Vt.

● **MAVIEW CANDACE PILOT (VG-86-2y)**
3-7 356d 2X 13,890 3.9% 537
Dtr. of Gray View Pansy Pilot (GM-VG) from 751 fat dtr. of Dauntless Togus Direct. Out of the great "Lois" cow family. Fresh to son of Osborndale Ivanhoe.
—Fred J. & Robert Nutter, Corrina, Maine

Daughter Selling

WELCH ACRES TY VIC ADELLE (VG-88)
3-5 326d 2X 14,663 4.0% 593
Her dtr. selling has over 500 fat, 2 yrs., 2X, 4.6% and is by a gr'son of Montvic R. A. Master. Due sale time to Osborndale Tony Ty Vic (GM-VG).
—Welch Acres, Manchester, N. H.

Daughter Selling

RAVEN BURKE IDEAL (GM-E)
His dtr. selling has 577 F and 16,290 M at 2y5m, 2X. Her dam has 816 and 824 fat by Collins-Crest Regal Fobes (GM-E). Will be fresh to Osborndale Ivanhoe and calf sells.
—Donald Collins, Malone, N. Y.

Earlville Invitational — December 6th

HAYS INSPIRATION DAUGHTER SELLING

PINEYHILL HAYS AILEEN (GP-83)
2-7 335d 2X 12051 4.1% 499
(Now over 500 at 3 yrs.)
Dtr. of Hays Inspiration (EX) from a daughter of Sovereign Cochran (GM-VG). Due after sale to Pineyhill Sultan (E-93). —**Pineyhill Farms, Washington, N. J.**

680-LB. "VG-89" COW SELLING

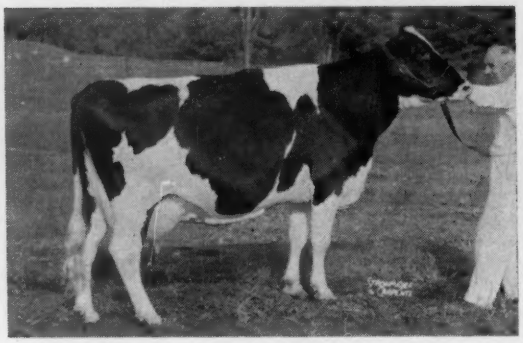

FLYING CLOUD LIZA NELL (VG-89)

5-3	314d	2X	16063	4.2%	680
4-2	312d	2X	14607	4.1%	602
3-2	318d	2X	14585	4.3%	627

Dtr. of UNH Schoolmaster (GM-E, 93) and due before sale to Gray View Skyliner (GM-E). Calf sells. —**Howard D. McIntyre, Perry, N. Y.**

DAUGHTER SELLING

AMCANA BELLRINGER (E-GM)
His dtr. selling has 495 fat as a sr. yrlg. on 2X - you will like her. She is 100% sister to the "Nellie Belle" cow that sold to Peru thru a National Sale. —**S. B. Roberts & Son, Pt. Jervis, N. Y.**

● TWO TOP ONES FROM HOODS CHERRY HILL
1. HOODS CHERRY HILL C LOLA (VG), one of the top daughters of the highly proven Hoods Cherry Hill Charlo (VG-GM). She is making over 600 as a 4-yr-old and is due sale time to a son of Ivanhoe.
2. HOODS CHERRY HILL P D P CAROL (GP), a daughter of Pebble Beach Duke Prinwaycess (VG-SMP) making over 700 fat this year as a 3-yr-old. Due to the Charlo bull. —**Hoods Cherry Hill Farm, Beverly, Mass.**

● DAVIEFARMS FINEVIEW GLENDA (GP)
4-0 307d 2X 16,950 M 611F
A daughter of Fineview Fobes Governor from a dam with 3 records over 500 fat up to 547f. Due sale time to a "VG" son of Sovereign Cochran. —**Edward R. Davie, Stanley, N. Y.**

● RIVER-DEL ORMSBY EDA (GP-81)
4-2 305d 2X 18,070 M 602 F
Sired by a proven son of Dean and from a top maternal line. Due sale time to the highly proven Wis Captain (EX-GM). —**S. Graham Jackson, River-Del Farms, Walton, N. Y.**

● SPY ROCK FAITH FAMOUS (GP-83)
5-10 251d 2X 15,220 M 4.1 626 F
(Inc. should make over 700)
A daughter of the proven Broad Rock Nobleman Famous from a dam with 588f as an 8-yr-old and making a better record at 9 yrs. Due sale time to the famous Osborndale Ivanhoe (VG-GM). —**Herbert Kallmann, Jewett City, Conn.**

See Nov. 25 WORLD For More Details

DTR. OF THIS FAMOUS COW SELL S

HAMARET DOUBLE A ARAB (EX-91)
5-4 359d 2X 24244 3.7% 902
Dtr. of Winterthur Victor Select Arab (GM) from a 782-lb. VG dtr. of Lauxmont Safemaster Prospector. Her daughter selling by Budd Farm Top Notch has 641 fat and 18,220 milk, 3½ yrs., 2X. She has full brothers at Oxford (Canada) and Ky. Artificial Units and maternal brother is at Winterthur. Will be due afer sale to Gray View Skyliner (GM-E). —**River Valley Farm, Milford, N. Y.**

HER 600-LB. SIGNET DTR. SELLS

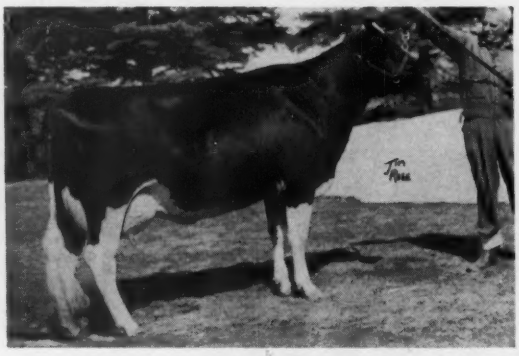

GLENAFTON NETTIE EVELYN C (VG)
Finishing 6-yr-old record of about 950 fat and 25,000 milk. A dtr. of Rosafe Centurion (E) from a VG-874 F dtr. of Montvic R. A. Marksman and next dam a VG-980 F dtr. of Montvic Posch Chieftain. Her dtr. selling is a Rosafe Signet dtr. finishing with about 600 fat and 15,000 milk as 2-yr-old, 4.11%. She is due afer sale to Lakefield Fond Hope (GM-E). — **Glenafton Farms, Alliston, Ontario**

Earlville Invitational — December 6th

SELLING - DAM HAS OVER 1000 FAT

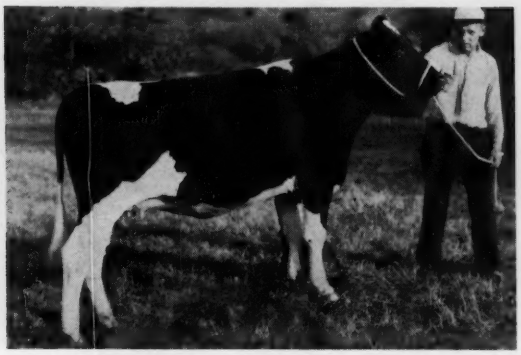

STANEAN DE LUXE BEULAH
A Pabst King Belwayne dtr. from a dam that is now finishing a record over 1023 fat which will make her the new N. Y. Champion 4-yr-old on 2X! Dam's dam has 750 fat; next dam 6 recs. over 600. Due sale time to son of High Meadow Farm Masterpiece. —**Stanley Drzyzgula, Burlington Flats, N. Y.**

DTR. SELLS - BRED TO "EX" ABC SON

VISTA LANE REGAL TRIUNE DELLA (EX-92)
(Excellent Mammary)
11y 365d 2X 20171 4.2% 842
A Pabst Sir Regal Fobes (GM-E, 92) dtr. Her dtr. selling is by Wis Double Victory and was a memoer of 1st Jr. Get at Wisconsin and Ohio, 1961. Heifer selling has a $2,700 maternal brother; a VG-88 944 fat maternal sister. She is due after sale to Rosafe Shamrock Perseus (EX). —**Lakeside Farm, Elkhart Lake, Wis.**

● **OAKCREST BURKE DUKE SUE (GP)**
3-0 346d 2X 15,240 3.6 556
Now making a good 4-yr-old record. Due before the sale to Seiling Double Senator and calf will sell. A daughter of Oakcrest Sensation Burke from a 529-lb. dam. —**Edward McNeil, Argyle, N. Y.**

● **HOMESTEAD FARM DEEN PHYLLIS (GP-84)**
2-4 365d 2X 12,907 4.1 525
Due before sale to Flying Cloud Tidy Fern Crete and the calf will sell. A daughter of Harden Farms Deen Supreme from a 729-lb. dam. This is a good family. —**O. J. Thrall Inc., Windsor, Conn.**

● **TOPS HUMDINGER HONEY ALYN**
Due with 1st calf after the sale to Mallary Native. Sire is a Honeyman son from a 900-lb. dam and her dam is a Honeyman daughter with 722f. Next dam is the 1172-lb. Tops Commander Alice (VG). —**Toplands Farm, Roxbury, Conn.**

DAUGHTER SELLING

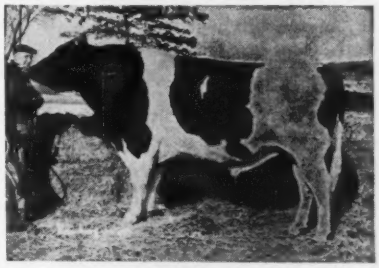

COCHRAN GENERAL (GM-E)
His dtr. selling is from a VG-660 Fat dtr. of Cochran Sovereign Dawn (VG-SMP). She is 1st calf heifer due after sale to Osborndale Ivanhoe (GM-VG, 88). —**General Cochran Farm, Ft. Plain, N. Y.**

● **PIEBE DUCHESS WOODSIDE,** born Nov. 22, 1958, and due with 1st calf to Skokie Creation Mister Duke. She is a top daughter of Pabst Reburke Duke (GM) and her dam has 2X records to 20,700 M and 711 F.—**Jones Bros., Remsen, N. Y.**

● **S & W RAVEN DAISY BAR NANCY,** born 4-22-59 and due after the sale to a Signet son. Dam has two records over 800 fat —834f at 4 yrs. and 839f at 5 yrs. —all 2X. Next dam has 721f. —**Stevenson & Walter, North Salem, Indiana.**

● **SMITHLAND LEADER GIRL (GP-83)** with: 4y 305d 2X 22,530 M 3.6% and 821 F (in progress). Due before the sale to Browns Master Darky (EX). A daughter of Forsgate Triune Leader from a twice over 700-lb. dam. —**Arthur N. Wiley & Son, Lebanon, Inc.**

DAUGHTER SELLING

WINTERTHUR ZEUS FOBES HUBER (GM-VG, 87)
His dtr. selling is GP-83 with 649 F and 16,366 M, 305 days, 3 yrs., 2X, 3.9%. Dam is own dtr. of Dunloggin Follow On and is VG-87 with 802 fat, 305d, 2X. Due sale time to UNH Golden Reveler. —**C. A. and Mae B. Dickinson, Slippery Rock, Pa.**

SISTER SELLING

NOEL PROSPECT MASTER COUNTESS (E-92)
Sold for $3,000 in 1960 National Sale. Her paternal sister from same herd as her breeder sells with 660 fat and 18,528 milk as jr. 3-yr-old, 2X. Due sale time to Gray View Pansy Pilot (GM-VG).—**Leon C. Piguet, E. Aurora, N. Y.**

Plan to attend this special Earlville sale on Dec. 6th and then stay over for the Regular 384th Earlville to be held on Dec. 7th. We have some choice consignments for this sale with more coming in every day. More details on the 384th Earlville in the Nov. 25 WORLD and the Dec. New York NEWS.

— Send For Your Catalog Today —

R. AUSTIN BACKUS, INC.
Sales Managers & Auctioneers
Mexico, N. Y.
Phone WO-37231

SKOKIE RAG APPLE DUKE

His Maternal Sister

SKOKIE INKA RACHEL
Very Good - 87 at 2 yrs
365d 2½y 2X 16,454 4.4 731

HE SELLS AT

EARLVILLE
December 6th

His "VG-GM" Dam

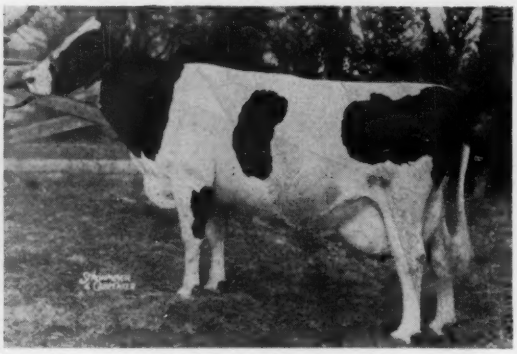

POND GATE FAMOUS RACHEL
Very Good - Gold Medal Dam
365d 8y 3X 22,090 4.5 989

★★★ **ELMWOOD FARMS — Lake Forest, Illinois** ★★★

SKOKIE RAG APPLE DUKE

Born June 24, 1961

SKOKIE DUKE **1288610**
"Excellent" - 92 pts.
1st Jr. "Get," N. Ill. B & W, 1960.
"His 1st 6 daus. to freshen are classified and ave. 84 pts."
Skokie Duchess Belle "VG"
305d 2y 3X 20,788 731 Inc.
Skokie Return Duchess "VG"
305d 2y 3X 20,980 734 Inc.
Skokie Duchess Papoose
234d 2y 3X 14,756 612 Inc.
Skokie Duchess Bessie
336d 2y 2X 14,425 580 (SA)
Maternal brother to:
Skokie Creation SMT
Redfield State Hosp. Herd Sire
1st Jr. "Get", South Dakota State Fair, 1959.
Skokie Noel
Harden Farms Herd Sire.
Skokie Black Magic
Elmwood Herd Sire.

POND GATE FAMOUS RACHEL **2878336**
"Very Good - Gold Medal"
365d 8y 3X 22090 4.5% 989.0
365d 3½y 3X 15753 4.8% 752.5
1st 4-yr-old, Nebraska, Missouri S. F. & Missouri B & W Show, 1952.
3d Best Uddered, Nebraska, 1952.
Dam of
Skokie Inka Rachel "VG"
365d 2½y 2X 16454 4.4% 731
Skokie Sensation Rachel "VG"
315d 2y 2X 15,863 4.0% 639

PABST LEADER DUKE **1249424**
"Excellent"
"Silver Medal Prod. Sire"
19 daus. class. av. 80.1
His daughters include —
2 with 807 and 851 lbs.
Pabst L D Leader Judy
365d 2y 3X 20581 4.1% 851
Proved +2088-M +37-F on 15 prs.
Sire of
Pabst Inga Duchess "VG" 89-2y
Sold for $21,000.

SKOKIE GOLDEN JOY **3425213**
"Excellent"
365d 5y 2X 27126 4.8% 1301
(2d in Nation for Fat)
305d 5y 2X 23630 4.8% 1113
(National Fat Champion)
365d 2½y 2X 18657 4.6% 867
Mem., Hon. Men., All-American "Produce", 1958.
Mem. 1st "Produce", Illinois and Wisconsin, 1958.

CURTISS CANDY OVATION **919604**
"Gold Medal Proven Sire"
Sire 1st Sr. "Get", Oklahoma State & Okla. Free Fair, 1952.
22 daus. class. av. 83.0
23 tested daughters
8 from 841 to 1121 lbs.
14 from 416 to 783 lbs.
Moolebell Wallis Ovation
365d 5½y 3X 27903 4.0% 1121.6
Skokie LaPrincess Elizabeth "VG"
365d 6y 3X 25,100 4.4% 1110.7

CRESTON RAG APPLE FASHIONABLE **2264781**
"Very Good at 2y
Fat 365d 2y 636.00
Milk (3X-3.7%) 17233.00
Reported to be the "best" daughter of her famous sire.
1 A R daughter "VG-GMD"
With 989 lbs.

WIS LEADER **915940**
"Excellent - Gold Medal"
All-American "Get", 1956.
37 "Excellent" offspring
4 "GM" sons 1 "GM" dau.
His daus. incl. 13.803-1118 lbs.
PABST BURKE DUCHESS **2373582**
"Very Good"
1st Best Uddered, Wisconsin, 1948.
365d 4½y 3X 22553 3.8% 861.9
365d 10y 2X 18827 3.8% 721.6
365d 2½y 3X 19477 705.2
SKOKIE GOLDEN PRINCE **1079736**
"Very Good — Gold Medal"
1st "Get", Illinois S. F., 1955.
39 daus. class. av. 83.5
29 tested daughters
6 from 1014 to 1301 lbs.
SMITHLAND SUPREME VERA 2806298
"Very Good - Gold Medal"
365d 3y 2X 15653 4.5% 697.3
305d 2y 2X 12830 4.2% 539.7
(Both For. Illinois State Recs.)
2 "Excellent" A R daughters
With 966 and 1301 lbs.
MONTVIC RENOWN **686924**
"Silver Medal Prod. Sire"
Res. All-Canadian Jr. Yrlg., 1942.
Sold for $14,100 in 1942
53 tested daughters
41 from 415 to 847 lbs.
DUNLOGGIN MISTRESS GRACE
"Excellent" **2151299**
365d 5y 3X 23542 3.8% 891.4
365d 3½y 3X 21989 3.8% 846.2
(Former Illinois Record)
Sold for $7,200 in 1943.
MONTVIC RAG APPLE CHIEF 812009
"Very Good - Gold Medal"
Hon. Men., All-Amer. "Get" 1946
112 class. daus. av. 81.2
123 tested daughters
5 from 801 to 1163 lbs.
BLYTHFIELD PEGGY VENTNOR
"Very Good" **1998271**
329d 4y 2X 14699 524.2
Her dam is a "Very Good" daughter of An "EX" Cow.

THREE OF HIS PATERNAL SISTERS BY SKOKIE DUKE (EX)

SKOKIE DUCHESS BELLE "VG"
306d 2y 3X 20,788 731 Inc.

SKOKIE RETURN DUCHESS "VG"
305d 2y 3X 20,980 734 Inc.

SKOKIE DUKE JOY BIRDIE "VG"
First 2-yr-old All-Iowa, 1961
First 2-yr-old and Res. Grand. Iowa State Fair, 1961

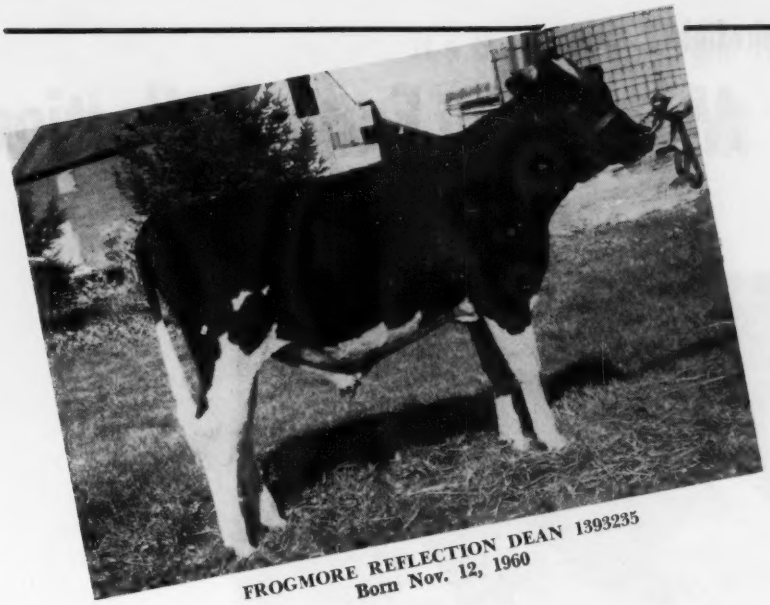

FROGMORE REFLECTION DEAN 1393235
Born Nov. 12, 1960

This "ABC" Grandson Sells Dec. 6th

The EARLVILLE INVITATIONAL Sale

American Rag Apples

- His Sire An "EX" ABC Son
- His "VG" Dam Has 985 Fat On 2X
- His Dam — Honor List Leader In 1959
- His Dam Is One Of The Top "Dean" Dtrs.

His "EX" Sire

FREEBAER REFLECTION SOVEREIGN
(Excellent at 4 yrs.)
Owned jointly with Freebaer Farms, Fort Plain, N. Y. He is a son of ABC Reflection Sovereign (EX) out of a "VG-88" 110,000-lb. daughter of the famous show cow, Alcartra Fran-Lee Lass (EX). His offspring are outstanding.

A Great Maternal Line

"DEAN'S" dam, Fifi, pictured. Her dam, Middleham Madcap, was a great old daughter of Carnation Peerless Fayne with two 700-lb. records and over 130,000 lifetime. Fifi has had 3 daughters, two with 557 and 421f at 2 yrs. and the other with 788f. The 788-lb. daughter has an 819-lb. 2X daughter that sold for $1000 in the NYABC All-Star Sale in 1961. A 3/4 sister to Fifi is "VG-86" with over 160,000 lifetime and she had 5 daughters in our herd with 698f, 612f, 620f and 452f (at 2y). This is a great transmitting cow family.

His "VG" 985-lb. Dam

MIDDLEHAM DEAN FIFI (VG)
(Honor List Leader, 1959)

6-11	365d	2X	23238	4.2%	985
8-3	334d	2X	21233	4.3%	916

Great dtr. of Sir Bess Ormsby Fobes Dean (GM). Next dam has over 130,000 & "VG" maternal sister has 160,000.

- **Look for DEAN on Dec. 6th at the Earlville Invitational. We think he will make a top herd sire for any stud or breeding establishment. His dam is still in our herd with over 135,000 and she is due again this month to Freebaer Reflection Sovereign (EX).**

Watch for a coming announcement on an important addition to the Frogmore breeding program. We think it will be of interest to all Rag Apple breeders.

- **At the present time we have 1 daughter and 30 granddaughters of ABC Reflection Sovereign in our herd with more on the way every day. Our Show Herd which won 5 blue ribbons at the 1961 New York State Fair was made up of 4 granddaughters and one great-granddaughter of ABC.**

Frogmore Farms, Inc.

AURORA, NEW YORK
Phone: Poplar Ridge 364-9547

Frogmore Farm is located on Sherwood-Aurora Rd., one mile west of Sherwood which is on Rt. 34 B, 15 miles south of Auburn, N. Y. and 25 miles north of Ithaca, N. Y

The EARLVILLE INVITATIONAL Sale

Elsa's "Lakefield" Son

MooKown Fond Reflection

Born October 4, 1961

His Sire

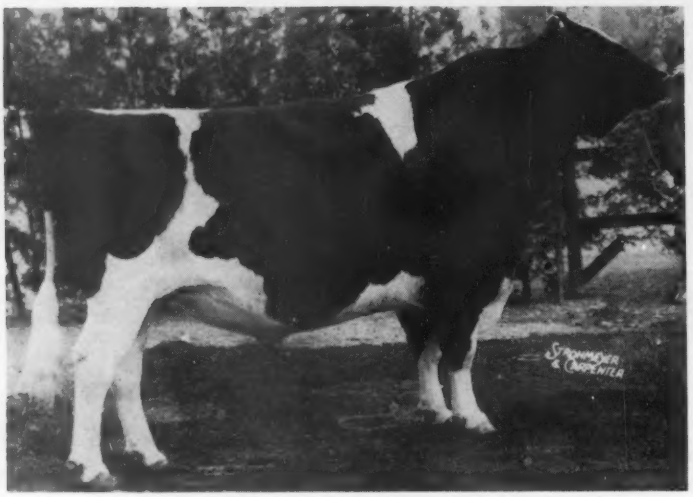

LAKEFIELD FOND HOPE (Excellent-Gold Medal)
Honorable Mention All-American Aged Bull, 1959
Member of All-Canadian Get of Sire, 1960.
Grand Champion at Pan-Am., Kansas State and Mid American, 1959.
46 daughters 93% Good Plus or better.
Reserve Grand Champion Peterboro Championship Show, 1961.
Young son second high animal at '61 All-Canadian at $7600.

His offspring combine the substance of his sire with the dairyness of his maternal line.

Now Gold Medal with 48 prs. daus. 54 recs. avg. 13,252 3.76% 499, plus 1387m .08% and 62f. Proven in four different herds.

FOND REFLECTION'S GT.-GR'DAM

MINNOW CREEK EDEN DELIGHT
(EX-92)
4y 365d 2X 26,682 1218 4.6%
Lifetime — 265,873 M 11,454 F.
(World champion Holst. Lifetime-Fat.)

HIS SIRE'S "EX" DAM

LAKEFIELD FOBES DELIGHT
(EX-92)
7y 365d 3X 28,546 1112 3.9%
Lifetime: 173,539 M 6,464 F.
Two Excellent sons.

HIS PAT. GRANDSIRE

SPRING FARM FOND HOPE (EX)
All-Canadian 1949-50-51.
30 EX & 228 VG progeny. 16 All-Can.
13 Res. progeny.
His blood has crossed particularly well with ABC Reflection Sovereign.

Leading Dam-Daughter Pair of Breed for Fat

A "LAKEFIELD" DAUGHTER

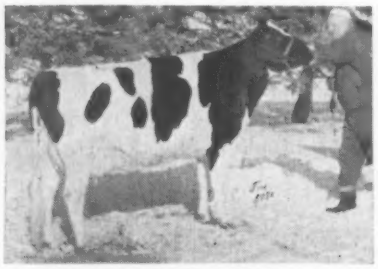

NO-NA-ME FOND DUCHESS (VG)
A typical daughter of Lakefield now in the Glenafton herd where she is recently fresh with lovely udder.

MOOKOWN FOND REFLECTION is a nice, well marked youngster with power-packed pedigree having ABC Reflection Sovereign and Spring Farm Fond Hope as his grandsires through a top daughter and son of these two great sires, respectively.

Best record of his 7 nearest dams average: 22,013 Milk and 893 Fat.

Seven of his 14 nearest classified ancestors "Excellent" and 5 Very Good.

MooKown

Robert M. McKown **Home address: Sandy Creek, N. Y.**

It's the A B C — Fond Hope Cross

to the Earlville Invitational

The EARLVILLE INVITATIONAL Sale

His Dam

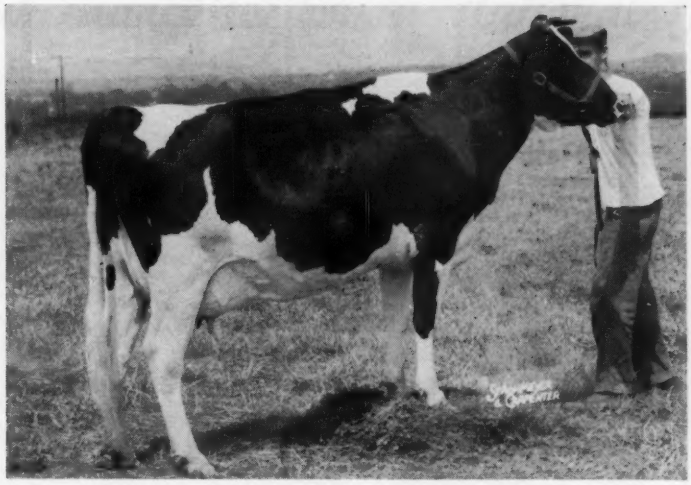

SHAMROCK ELSA VON FREEBAER (VG-88 at 2y)
2y 6m 327d 2X 17,127 3.6% 612 Herd Test
(Freshened back within the year.)
Very Good GA, BC, DC, MS, FU, RU & Rump
5th (1st dry) 3-yr-old at '61 Pa. B & W Show in class which produced winner at Waterloo.

One of ABC Reflection Sovereign's best young daughters, and from an outstanding cow family.

Freshened back five days within the year after making over 17,000 with first calf. Her udder even lovelier and she's starting out well.

ELSA'S GRANDDAM

FREEBAER LADY KEENO BABETTE
(VG)
6½y 365d 3X 23,159 3.7% 847 HT
5y 365d 3X 21,932 3.8% 842 HT
Lifetime: 104,767 M 3.7% 3889 F.
3rd 4-yr-old Eastern States '54.

FOND REFLECTION'S MAT. GR'SIRE

ABC REFLECTION SOVEREIGN
(EX & Extra)
Leading sire of Canadian Honor List Producers, 1960.
4X sire of All-American Get.
37 Excellent offspring.
Gets 1st & 3rd Waterloo, '61.

HIS GREAT-GR'DAM

ABC INKA MAY (EX)
All-Canadian 4-Yr-Old, 1947
4y 365d 3X 24,141 4.67% 1128
1 EX and 3 VG sons.

Elsa's dam is a twice over 600-lb., 3.9% 2X cow whose sire is a son of Sovereign out of a granddaughter of "Pathfinder!" Her granddam is the high producing show cow pictured above.

Elsa's fifth dam in direct maternal line is the Gold Ribbon producer, Goodyear Queen Bessie Keeno (GP), third all-time high for fat in Canada on 2X with 8732 lbs. from 214,688 lbs. Milk!

For shapely, quality udders, show type and longevity, consider FOND REFLECTION at Earlville December 6th!

ELSA'S ALL-AM. SISTERS

GET OF ABC REFLECTION SOVEREIGN
All-American Get of Sire 1957.
One of four All-American Gets by "ABC."

Holsteins

Herd Address: Douglassville, Pa. (Cuthbert Nairn's Sons)

◆ To The Earlville Sale = Dec. 6th ◆

AN OUTSTANDING YOUNG BULL FROM OUR GREAT "GOLDEN PICA" FAMILY

The "Pica" family is noted for "High Test and Beautiful Udders." His three nearest dams average 18,753 M- 4.33%- 818 F.

— SELLING —

HAYSSEN GOLD VICTORY
Born 11 - 15 - 60

ALSO SELLING —

Hayssen D V Delight- born 10-7-59. She is due 1-1-62 to Rosafe Shamrock Perseus (EX). Her sire, Wis Double Victory. Her dam- Vista Lane Regal Triune Della (EX-92)- 11y- 2X- 365d- 20,171- 4.2%- 842 F.

Lakeside FARM
ELKHART LAKE, WIS

HIS SIRE

WIS DOUBLE VICTORY
A senior herd sire at Lakeside. Sire of Hayssen D V Ivy, All-Wis. heifer calf, 1961, 1st heifer calf, Wis. & Ohio St. Fairs, 1961, 2nd heifer calf, Waterloo 1961.
First prize Jr. Get, Wis. & Ohio, 1961, 2nd Waterloo, 1961. And of Hayssen D V Mona Lisa, 2nd Jr. Yrlg. heifer Wis. & Waterloo, 1961.

— HIS DAM —

HAYSSEN LEADING PICA (VG-88)
4y 355d 2X 17,681 4.1% 734 (Inc.)
3y 365d 2X 15,290 4.1% 621
2y 365d 2X 13,612 3.9% 536
Full sister to Hayssen Leading Peggy (EX-91) 5y- 347d- 2X- 14,951 4.5% 671- making over 700 F. this year. Maternal sister to Hickory Creek Creator, sold for $1600.

WIS SYMBOL (VG-GM)
47 dtrs. class. ave.- 82.1
35 dtrs. 44 recs. ave. 15,508 M- 3.5%- 548 F. Sire of:
-Gray View Skyliner (EX-GM) $50,000
-Wis Dinah Symbol (VG)
2y 365d 3X 20,714- 736 F.
-Wis Betty Symbol (VG)
2y 365d 3X 20,032- 700 F.

WIS PRIMA DONNA (EX-92-GMD)
"Brood Cow Extraordinary"
5y 365d 3X 21,190- 4.1%- 877 F.
4y 365d 3X 20,568- 4.0%- 813 F.

3rd 4-yr-old Wisconsin, 1950.
4th 3-yr-old Wis., 1950
Dam of "Repose" (EX-789F), & of Prosperity (EX-759); Salute- (EX-833).

WIS LEADER (EX - GM)
All-American Get, 1956.
Res. All-Am. Get, 1955.
38 Excellent offspring- 4 GM sons, 1 GM dtr.
Sire of —
Plain View Inga (EX-94), sold for $12,000; only All-Am. in history with three 1,000-lb. fat records. And of-
Tidy Roamer Bess Leader (EX)
6y 365d 3X 25,803 M- 4.3%- 1118 F
All-Am. 3-yr. old- 1957.

UNEEDA DELLA GOLDEN PICA (EX - 92)
EX. mammary fore and rear

6y	365d	3X	17,384	4.8%	843
5y	365d	3X	17,947	4.6%	827
10y	365d	3X	15,464	4.6%	719

Life — 120,526 M 5,669 F.
1st best udder, Ill., '50; 3rd produce, Wis. '59; Dam of 4 tested dtrs.—1 EX. — 3 VG. Foundation of our "Pica" family.

Earlville Invitational Sale Dec. 6

A SALE TO REMEMBER

It is your chance to own a National Champion

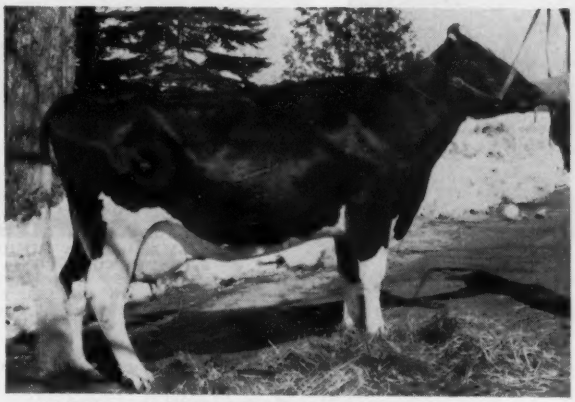

HARDEN FARMS DUCHESS MARIGOLD (VG - 89)
2-9 305 3X 21,263 683
(National Milk Champion)
A Dtr. of Pabst Reburke Duke (GM)

SELLING

Harden Farms Duchess Marigold (VG-89), National Milk Champion with 21,263 lbs. milk in 305 days as a 2-year-old.

Her maternal sister - Harden Farms Deen Heather (EX-91) has three records at 4, 5 and 6 years from - 841 to 881 and now promising a 1000 lb. fat record. Her udder could serve as the true type model.

It's a great family that leaves little to be desired. We could offer no greater.

Selling with this National Champion is her heifer calf born October 17 and sired by Skokie Bonnie Prince Charlie, who carries a solid pedigree combining some of the very greatest of all of the Dunloggin greats.

A perfect pedigree for some boy to build a herd upon.

UDDERS — UDDERS — UDDERS

HARDEN FARMS DUCHESS DORINDA (EX)
Best Udder Winner NYS Fair

HARDEN FARMS KING LINDA (EX)
Best Udder Winner NYS Fair, Eastern States Exposition and International Dairy Show.

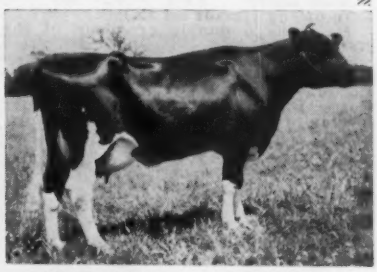

PABST BURKE DUCHESS (VG)
Best Udder Winner Wisconsin Centennial.

Harden Farms Noel Warrior - Born 1-25-61, combines the above - plus . . SKOKIE NOEL, a son of the National Fat Champion, Skokie Golden Joy (EX) and he, sired by a highly proven maternal brother to the sire of Harden Farms Duchess Dorinda.

You will have a chance to buy him December 6, at Earlville

HARDEN FARM

Camden, New York

The EARLVILLE INVITATIONAL Sale

A GREAT HERD SIRE PROSPECT

Majestic Lucifer — born Aug. 18, 1960

A Son of "Queen's" Full Sister

His Dam's Full Sister | **Sire's "EX" Dam** | **His Dam**

HAMARET QUEEN PROSPECTOR (EX)
6½y 365d 2X 35,565M 3.7% 1319F
(Nat. AR Champ for milk and fat)
A daughter of Lauxmont Safemaster Prospector.

MAU-WEN LUCIFER SADIE STAR
(Excellent)
Topped Lyon Brook Dispersal at $2250.
4y 357d 2X 17,556 4.3 752
10 months old dtr. sold for $1000 in Lyon Brook Sale.

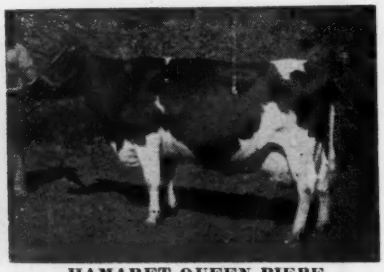

HAMARET QUEEN PIEBE PROSPECTOR (VG)
11y 365d 2X 23050 3.8% 882 (SA)
Two other recs. 810 and 895, 2X. Full sister to the famed "Queen" cow (EX-1319). Maternal sister is VG-1110.

MAJESTIC LUCIFER (born 8-18-60

LYON BROOK PRINCE LUCIFER 1336523
His 7 nearest dams, average
Milk 22,099 3.8% Fat 859
(6 of the 7 made on 2X)
He is by a double grandson of the National Champion "Queen" and from an "EX" young daughter of "Lucifer."
"Prince Lucifer" was leased to the Cotter Herd in Md. and in the recent Cotter Disp. ten of his daughters under a year of age and mostly calves averaged $277.

HAMARET QUEEN PIEBE PROSPECTOR 3183238
Very Good-H T Records
365d 8½y 2X 23808 3.8% 895
365d 11y 2X 23,050 3.8 882 (SA)
3 recs. 628, 765 and 810 lbs., 2X
Full sister - "EX"-1319 F, 2X, Nat'l. AR Champ. "Queen" cow.
Maternal sister "VG" 1110 F, 2X Nat'l. HIR Fat & Milk Champ.

LYON BROOK WALLIE PRINCE 1293401
Good Plus-84
Sold for $3100 to E. Tenn. Artificial Association.
1st Daughters on test -
1-252d 27m 2X 12070 3.6% 436
His 7 nearest dams, average
Milk 25,686 3.7% Fat 947
(6 of the 7 made on 2X)

MAU-WEN LUCIFER SADIE STAR 4104653
Excellent - H T Records
Topped Lyon Brook Sale at $2250.
357d 4½y 2X 17556 4.3% 752
349d 3½y 2X 16319 4.3% 703
282d 5½y 2X 16740 4.1% 691
(Still on test)
357d 28m 2X 13551 4.2% 565

LAUXMONT SAFEMASTER PROSPECTOR 813911
Very Good - 87
40 Off.dtrs. 14613 3.66% 535
20 Off.dtrs. 12856 3.72% 478
Increase 434 .12% 31
3 - 1032, 1154 & 1319 lbs., 2X
8 from 810 to 972 lbs., 2X

FEMCO QUEEN PIEBE ROYAL 2165729
Gold Medal Dam
Very Good - DHIA Records
305d 9y 2X 21160 M 737 F
365d 7y 2X 20650 M 705 F
345d 6y 2X 20080 M 669 F
Lifetime - 97,000 Milk, 2X
dtrs. 726, 895, 1110 & 1319 F, 2X

LYON BROOK WALLIE QUEEN 1190632
(EX, 92-GM) Sold for $25,000
56 Off. Dtrs. to 907 lbs., 2X

LYON BROOK PRINCESS DELLA 3938067
Very Good-87 at 4y.
349d 5y 2X 21937 4.0% 878
365d 3½y 2X 20901 4.1% 861

LAUXMONT ADMIRAL LUCIFER 769170
(VG-87) Silver Medal Prod. Sire
333 Off. Dtrs. to 1079 lbs.

MAU-WEN SADIE STAR 3585543
277d 3½y 2X 11520 3.9% 443.6 DR
"EX" dtr. 752 lbs., 4½y, 2X, 4.3%

SAFEMASTER 751642
Gr. Champion, Pa. Farm Show, 1941
16 H T Dtrs. to 789 lbs.
Sire, 1st Jr. Get, Pa. F. S., 1942

LAUXMONT RAG APPLE LUCINDA 1820953
3 Times 1st at Pa. Farm Show
365d 4y 3X 22150 4.0% 883.7

FEMCO ROYAL 697000
12 A R Dtrs. to 718 lbs., 2y
Dam - 2 recs. 1200 F & 30,000 M.

FEMCO QUEEN PIEBE HOMESTEAD 1887223
365d 2½y 4X 19649 M 630 F
Mat. granddam made 782 Fat.

★ There are 3 maternal brothers to MAJESTIC LUCIFER. One, Hamaret Artistic (GP), is herd sire for Enders Farm, Manlius, N. Y. and his daughters are doing very well, making over 700f as 2nd calf heifers. Another, GP Sisson Queen Majesty (GP), sired the All-New England Jr. Get in 1960 and he is owned by a top group of New England and New York breeders. The third, Majestic T N River Valley (GP) is a River Valley-Lyon Brook herd sire. MAJESTIC LUCIFER has 4 crosses to Lauxmont Rag Apple Lucinda and 3 crosses to "Queen's" great dam, Femco Queen Piebe Royal (VG-GMD-737f). He is a great herd sire prospect.

River Valley Farm --- Lyon Brook Farm

MRS. G. LOW & SON Milford, N. Y. - acc. - cert. - vacc. **ARCHIE MEEK** - Norwich, N. Y.

A 646-lb. DAUGHTER OF "DOUBLE A"

The EARLVILLE INVITATIONAL Sale

River Valley T N Adelle (GP-82)

3-7 365 d. 2X 18,350 m. 3.5% 646 f. (SA)

Here Are Her Two Nearest Dams

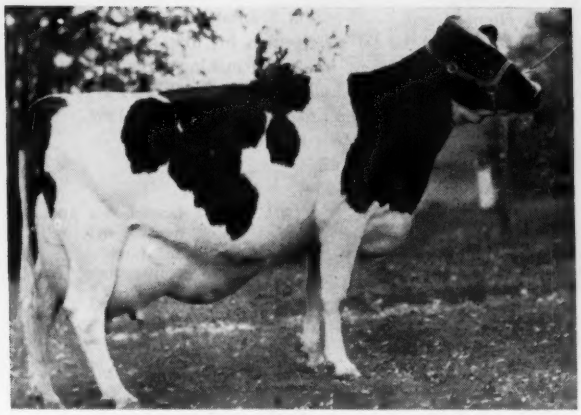

HAMARET DOUBLE A ARAB (E-91)

5-4	359d	2X	24244	3.7%	902

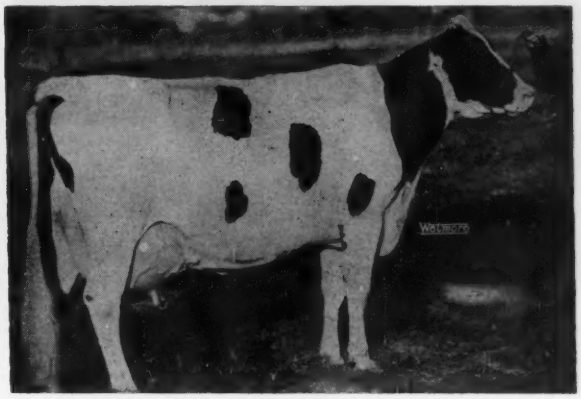

ERINDALE DUNLOGGIN ANNA (EX-95)

13y	365d	3X	33,900	4.4	1487
11y	365d	3X	33,198	4.5	1479

Dam of Budd Farm Top Notch (VG) the sire of T N Adelle.

- **A "VG" maternal brother to Adelle is a sr. sire at Winterthur Farms.**
- **A full brother is owned by Oxford & District Stud, Woodstock, Ont.**
- **Another full brother is in service at the Kentucky Artificial Breeders, Louisville, Ky.**

Adelle is a daughter of our former herd sire, Budd Farm Top Notch (VG), the son of Erindale Dunloggin Anna (EX-95), pictured above.

Her dam, also pictured, Hamaret Double A Arab (EX-91), has a great string of 2X records to 24,244M and 902F. Double A is a daughter of Winterthur Victor Select Arab (VG-GM) and her dam, Hamaret Ada Prospector (VG), is a 782-lb. 2X daughter of Lauxmont Safemaster Prospector (VG), the sire of the famous Queen cow. Third dam is also "VG" with 523f, 4%. She had 3 daughters with 565f, 712f and 782f. This is a top maternal line.

Adelle is due after the sale to Gray View Skyliner (EX-GM) and this calf should be a valuable addition to any herd.

Due After The Sale To Skyliner

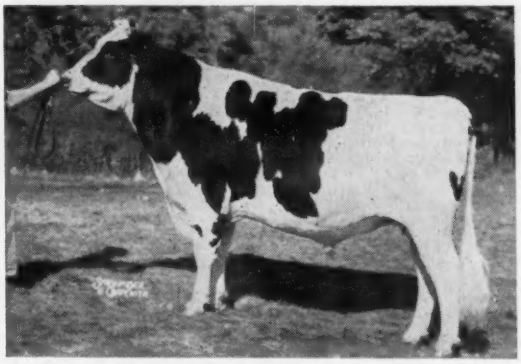

GRAY VIEW SKYLINER (EX-92-GM)
Sold for $50,000 to Curtiss
Sire of 1st Jr. Get Waterloo, 1960
19 dtrs. ave. 15,979M 3.7% and 592F, an increase of 37 lbs. over the dams.
27 class. dtrs. ave. 84.0 This calf will combine the famous Gray View B D Skyanne with the two famous cows pictured above.

See Her Dec. 6th At Earlville

River Valley Farm

MRS. G. LOW & SON — **Visitors Always Welcome** — **MILFORD, N. Y.**

Acc. — Cert. — Vacc.

The EARLVILLE INVITATIONAL Sale

For Sparkling Daughters with "The Milky Way"

PINEYHILL GALAXY

Born May 28, 1961

PINEYHILL GALAXY

Galaxy's sire is the $7,000 Sun Dream Dijax Duke (VG), Nard's son by Ottawa Dijax Dude (VG) whose 434 classified daughters are 58% Good Plus or better. Dude's dam is an Excellent, 4-Star Brood cow and his two granddams are both Excellent, 3-Star brood cows. Duke is siring beautiful udders!

He combines the famed "Marie" family and "the uncommon cow" family. His maternal brother, Pineyhill Sultan (EX-93), is the Pineyhill herd sire and is the highest scoring son of ABC Reflection Sovereign. Another maternal brother, Cochran General, is Excellent-91 and Gold Medal. Sultan seems well on his way to his own Gold Medal award with his first seven daughters averaging 83.4 points at 2 years and making large first calf records. General and Sultan sired the first two jr. gets at Eastern States and NYSF and General the 1st sr. get at ESE, 1961.

Galaxy's 3 nearest dams' best records average:

Milk 20,612 4.55% Fat 938

Galaxy's dam, Gail, is one of the breed's best-known and most respected cows, and her dam is noted as the original "uncommon cow" and one of the breed's all-time "Greats!"

Galaxy's full brother was the first U. S. consignment to the Sale of Stars and sold for $2,000 in 1960.

Pineyhill Galaxy's Pedigree:

SUN DREAM DIJAX DUKE 260315C
Very Good
Sold for $7,000 to the Eastern Ontario Cattle Breeding Ass'n., Kemptville, Ont., Canada.
His 7 nearest dams, average -
Milk 17,719 4.1% Fat 734
His 3rd direct maternal dam is -
- Sun Dream R A Marie (EX-92)
H.M. All-Amer. Aged Cow, 1957
322d 11y 2X 16315 4.6% 755 HT
2 EX and 3 VG dtrs. 511 to 714 fat.
Dam. Produce Nom. for All-American, '58 - undefeated in 1959.

OTTAWA DIJAX DUDE 220731C
Very Good
168 2-yr-old, ROM Dtr. ave.
Milk 9,877 3.89% Fat 384
2 with 686 and 738 lbs., 2X
180 dtrs. ave. M103 - F108%-BCA
434 class. dtrs. 58% GP or more.
Sire, 1st Sr. Get, C.C.E., 1956.

OTTAWA RAG APPLE AJAX 196732C
Very Good
19 R O M Daughters

OTTAWA JOHAN DIXIE 597923C
Excellent - 4 * Brood Cow
365d 3y 3X 18684 3.80% 711
3 dtrs. - 1 "EX" 896 F, 2X, 4.97%.

SUN DREAM PINEYHILL NARDA 4507239
Excellent - (E in MS, FU & RU)
365d 7y 2X 20,230 4.6% 934 (SA)
365d 5y 2X 18558 4.7% 870 HT
365d 6½y 2X 16753 4.3% 717 HT
Grand Champ. N. J. B & W Show, '58.
2nd Dry 2-yr-old, Ott. W. F., '55.
1st Type & Prod. Class. N. J. B & W '60

MONTVIC RAG APPLE DUKE 151703C
Excellent
Res. All-Canadian 3-yr-old, 1946
139 R O M Dtrs. to 1128 lbs.

SUN DREAM ALERT MARION 929144C
Good
326d 2y 2X 7549 4.8% 365
A daughter of Sun Dream R A Marie (EX-92), Hon. Ment. All-Amer. Aged Cow, 1957, with 755 f at 11y (Inc.) and lifetime of 113,853 M 4.4%.

COCHRAN SOVEREIGN GAIL 3235970
Excellent - (SRR)
Sold for $4,800 in General Cochran Dispersal, 1953.
Twice Gr. Champ. at N. J. St. B & W
HT - 361d 8½y 2X 20145 4.4% 885
HT - 365d 10y 2X 19,517 4.3% 831
AR - 365d 7½y 2X 17447 4.4% 761
HT - 305d 10y 2X 17693 4.2% 749
AR - 365d 5y 2X 16787 4.2% 709
AR - 365d 3½y 2X 16075 4.1% 665
(Former N. J. State Record)
1 son (GM*E), 1 son (EX-93)
Full sister - 749 F, 2X, 4.8%, she twice a N. J. State Champion.

SOVEREIGN COCHRAN 1007680
Gold Medal - Very Good, 86
Sold for $14,000 in 1953
337 Off. Dtrs. 13557 3.76% 510
1 with 933 lbs., 5y, 2X, 4.2%
544 cl. dtrs. ave. 80.9 - 102.0%
Sire of two All-Americans.
Mat. & ¾ bro. (GM-VG, 89).

MONTVIC RAG APPLE SOVEREIGN 155159C
"EX" - Twice All-Canadian
287 Tested Dtrs. to 1024 lbs.

BETTY BALGOWNIE KORNDYKE 2836831
365d 5y 2X 20090 3.6% 720
2 sons (Gold Medal - VG)
"EX" full sister 3 - 2X recs. 1000F

ELDERSLIE KORNDYKE BONNIE 2724142
"Uncommon Cow" - 2 *
(VG-11y) - Gold Medal Dam
Sold for $1,925 at 10 years.
365d 7½y 3X 23132 4.6% 1060
305d 7½y 3X 20602 4.5% 927
(Former N. Y. Champion)
3 dtrs. 749, 773 and 885 lbs.

EATON HALL CHIEFTAIN FAYNE 128386C
Excellent
All-Canadian 3-yr-old, 1942.

ELDERSLIE COLANTHA MAID 283847C
Good Plus
365d 5y 2X 15949 3.60% 574.0
3 dtrs. 495 to 1060 lbs.

Pineyhill Sultan is doing a tremendous job in our herd with his first 7 class. daughters averaging 83.4 — 3 VG and 4 GP. Five of the first six have milked over 60 lbs. a day with 4% test. They are large, stretchy and dairy.

A 2-yr-old dtr. was Res. Grand Champion at the '61 N. J. B & W Show and she, with twin sister, were 1st produce at N. J., Eastern States and 2nd at New York State Fair.

PINEYHILL
Washington, N. J.
Phone Murray 9 - 1976

It's the Uncommon Cow — Marie Cross

Sells in the Invitational

The EARLVILLE INVITATIONAL Sale

HIS DAM

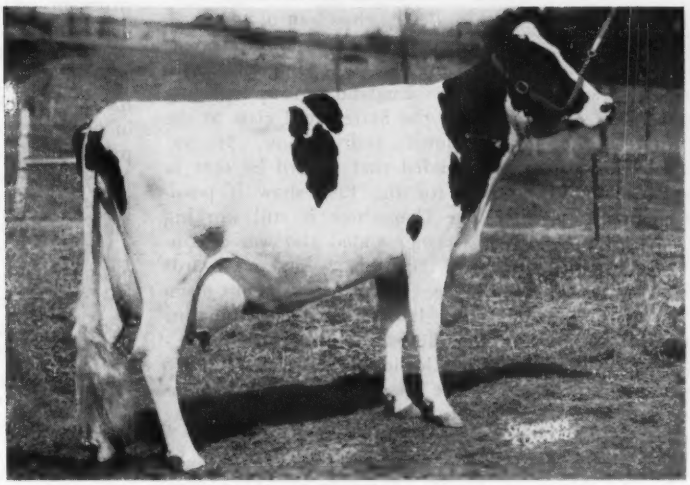

COCHRAN SOVEREIGN GAIL (EX)

8½y	**361d**	**2X**	**20,145**	**4.4%**	**885**	**HT**
10y0m	**365d**	**2X**	**19,517**	**4.3%**	**831**	**HT**

Sold for $4,800 in the General Cochran Dispersal, 1953. Twice Grand Champion at the New Jersey Black and White Show. A former New Jersey State 2X Champion.
Lifetime, to date, 117,000 lbs. milk, 2X.

His Sire's Dam

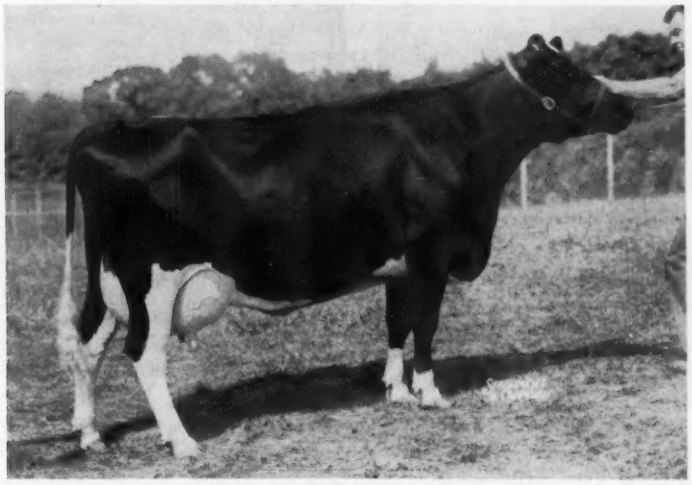

SUN DREAM PINEYHILL NARDA (EX)

7y	**335**	**2X**	**20,230**	**4.6%**	**934**	**HT**	**(SA)**
5y	365d	2X	18,558	4.7%	870	HT	

Excellent Mammary, Fore and Rear.

Grand Champion New Jersey B & W Show, 1958. A granddaughter of the great Marie cow.

Galaxy's maternal brother
PINEYHILL SULTAN (EX-93)
A son of the great "Gail!"
His first 7 dnus. avg. in 1st 197ds. 9510 M 4% 383 F!

This Uncommon Sire Prospect Can Be Yours at Earlville December 6th

PINEYHILL
Washington, N. J.
Phone Murray 9-1976

New England Meeting and Sale

The New England States Holstein-Friesian Association, Inc., held its annual meeting October 18 in the Brooks Memorial Building at the Eastern States Exposition grounds. President Warren Thrall presided, with about 60 members present.

Secretary Susan W. Smith read the minutes of the previous meeting. The report of Treasurer Aldo Panciera of Rhode Island showed an operating loss of $816.91 for the past fiscal year. The Association, however, has strong reserves totalling $24,365 in deposits and investments. The report was adopted following a report of John Savage for the Auditing Committee.

Chairman Eben Haggett gave the membership report. The figure for the fiscal year 1961 is 1523, an increase of 113 members over 1960. There were 237 new members in this total. Vermont lead with 61, followed by Connecticut with 56 and Massachusetts with 50. Checks were passed out for the state shares in memberships received.

Mrs. Elizabeth Halliday of Massachusetts gave the Youth Committee report. The Association has a fine program under which they give merit awards of $20. National Association memberships to ten qualifying junior members who are 21 years of age during the present year (and whose junior memberships are thus expiring). All ten of the winners are planning to carry on the herds on their home farms. An additional amount of $350 is awarded to state Holstein organizations for use in youth work. This goes principally for the promotion of shows.

Erwin Kelsey, chairman of the Sale Committee, put in a good word for the association's sale to be held the following day. Arthur Bennett, chairman of the Annual Meeting and Banquet Committee, called attention to the program for the evening.

Raymond Sprague reported for the committee appointed to study the question of raising dues. The committee felt that hasty action should not be taken; that the financial structure of the Association should be studied more carefully and moved postponement until the 1962 Annual Meeting. This recommendation was adopted.

Howard Davis, Chairman of the Bulletin Committee, gave a humorous report expressing the pride of the membership in its publication.

W. A. Baker, chairman of the Show Committee, reported on an active year of showing in New England, with the New England group placing fourth in the State Herd class at the International Dairy Show. It was recommended that a herd be sent to Chicago for the 1961 show if possible. The Committee is still working on it. Recommended also was continuation of the All-New England awards which the Committee had just completed for 1961 and will announce in the next Bulletin.

Election of Officers

Osborne West gave the report of the Nominating Committee, which was unanimously accepted:

President — Warren Thrall, Windsor, Conn.; Treasurer — Aldo Panciera, Westerly, R. I.; Secretary — Albert Conklin, Woodstock, Vt.; Clerk — Laura B. Dugan, Springfield, Mass.

The incumbent secretary, Mrs. Farnham W. Smith, was not eligible for reelection after serving three consecutive terms. A resolution offered by Mr. Mallary expressed the appreciation of the Association for her fine services in this capacity.

Mr. Mallary also presented the report of the Special Committee on Merchandising and Marketing Registered Holsteins. The report noted objectives of building present markets; expanding among New England breeders and dairymen and extending markets outside New England. It was proposed to expand circulation of the Bulletin to DHIA herd owners not presently members of the purebred organization; and to prepare and circulate among grade DHIA dairymen a brochure on the value of purebred Holsteins.

Other objectives included promoting more auction sales, with encouragement and help to small breeder groups in this field of activity. The importance of keeping ethical standards high was stressed.

Presentation of a True-Type model Holstein cow was made to Jack Reynolds, manager of Eastern States Exposition, for the many courtesies extended, including the use of the facilities for this meeting and for the holding of the sale. Greetings were also expressed to Mrs. Reynolds, who was in a local hospital for observation and treatment.

Annual Banquet

Following a pleasant cocktail hour, the 40th Annual Banquet of the Association was held at the Sheraton Motor Inn. Myron Peabody, a veteran member of the organization, served well as Master of Ceremonies for the program which followed a fine turkey dinner. Main speaker of the evening was Col. Warren J. Kennedy. "60,000 Head-aches" was the title of his talk, which covered his experiences in building and operating the largest prisoner of war camp of the American Army in Europe during World War II. It was a thrilling story and held the close attention of his listeners.

Introductions included National President, Fred J. Nutter; World editor, M. S. Prescott; and Miss Madolin Cook, a 4-H girl of great achievement under difficulties. Mrs. Halliday made the youth awards upon which she had earlier reported to the meeting. Dr. George Barrett, representing the Brattleboro office, presented 24 Progressive Breeders' Registry awards, ranging from original plaques for two first year awards up to a 16th year tag for the University of New Hampshire. New England longtime producers were also cited, including three records above 200,000 lbs. and 53 others above 150,000 lbs. Devine's Mount Hope Farm, Taunton, Mass. lead with five cows in the new list; James K. Howe & Son, Tunbridge, Vt. next with four.

All agreed it was a fine meeting and banquet.

—M. S. P.

The Sale

CATALOG SUMMARY

41	Females 2y Over	$22,585	$550.85
	(7 calves under 3 mos. s.w.d.)	410	58.57
4	Bred Yearlings	1,625	406.25
1	Heifer Calf Over 3 mos.	460	460.00
2	Bulls over 3 mos.	1,300	650.00
48		$26,380	$549.58

Prices were steady throughout the sale which was held October 19 at the Eastern States Exposition grounds, West Springfield, Mass., and the average of $549 was considered generally satisfactory. All of the animals remained in New England. The entries were hand picked by the Sale Committee, but lacked some of the more outstanding headliners of the 1960 event which was near the head of the State Sale parade with its average of $724 and a $1700 top.

Highest selling animal, at $925, was Atlasta Ivanhoe Patsy, a 3-year-old daughter of Osborndale Ivanhoe, consigned by Phillip A. & Rose A. Coons, Newtown, Conn., and purchased by

(Please turn to page 65)

MONDAY DECEMBER 4

11:00 A. M.

NATIONAL *All American* SALE

ELKHORN WISCONSIN

FAIRGROUNDS

Featuring:

- CANDIDATES FOR 1961 ALL-AMERICAN HONORS
- SONS OF ALL-AMERICANS
- DAUGHTERS OF ALL-AMERICAN AWARD WINNERS
- PEDIGREES RICH IN ALL-AMERICAN HERITAGE
- ANIMALS CAPABLE OF FUTURE ALL-AMERICAN AWARDS
- ANIMALS THAT SHOULD PRODUCE FUTURE ALL-AMERICANS

Including these two leading candidates for All-American honors

— SELLING —

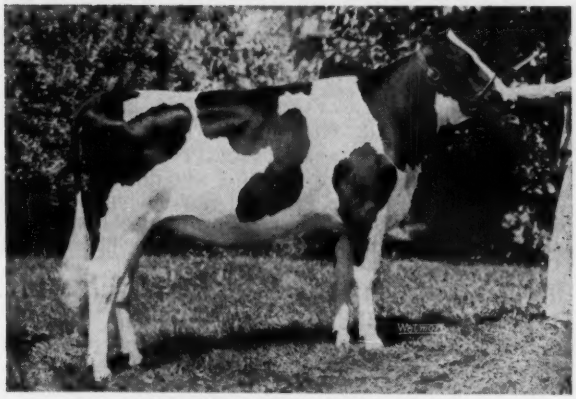

CASH-MAR REFLECTION MILLY
This year's leading candidate for All-American Jr. Yrlg. honors. Undefeated Junior Yearling, first at Wisconsin, Ohio, Indiana and Waterloo. Junior Champion at Waterloo, where she made a host of friends, Junior Champion at Indiana, Reserve Junior Champion at Ohio. Leading member of the first prize Junior "Get" of Treasure Model Reflection at Waterloo. Her sire is a son of ABC Reflection Sovereign and Cash-Mar T M Black Beauty, and her dam is a daughter of The Duke Zeldenrust, "VG-SMP" son of Browns Mistress Corrine. This lovely package combines the blood of "Black Beauty" and "Corrine," why shouldn't she be great?
Consigned by C. M. BOTTEMA, JR.

— SELLING —

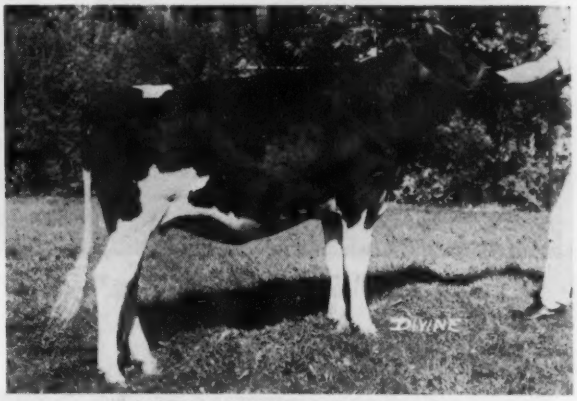

FUTURE HOPE FAITH ROGEL
First prize Sr. Yrlg. and Junior Champion at the 1961 Wisconsin State Junior Fair. She is sired by Future Hope Faith Masterpiece, son of an "Excellent" 100,000-lb. dam. Her dam, Future Hope Rogel Dolly, a "Burke" bred cow with 693-lbs. of fat and 10353 lbs. of milk, is a daughter of a 554-lb. "Very Good" dam who is in turn by the "Very Good-Gold Medal" Future Hope Roamer Butter Boy. This outstanding heifer is due in January to the service of Mayers Majesty Duke, the very popular son of "Dark Anna," who is doing such an outstanding job in the Christ Mayer herd.—Consigned by HAROLD DRAEGER & SONS.

For catalogs, send 50c to sale managers

P. O. Box 468 NATIONAL SALES COMPANY Waukesha, Wis.

NATIONAL All American SALE

MONDAY, DECEMBER 4th

WIS ROMEO

Born: Jan. 19, 1961

HERE HE IS!!!!! CONSIDER THESE POINTS

(1) His sire is MOOSEHEART PIONEER, "Excellent" - 92 points, twice All-American, sire of the 2d prize Jr. "Get" at the Wisconsin State Fair in 1960 and 1961.
"Pioneer's" first 10 daughters will finish 2-yr-old records that will average 600-lbs. of fat on 2X, more than 100-lbs. of fat more than their dams.
"Pioneer" has sired an All-American and is a full brother to an All-American.
His sire is "Excellent-Gold Medal" and his dam has over 100,000-M with year after year records that are all over 4%.

(2) His dam is WIS REPOSE, "Excellent" - 93 points with an "Excellent" mammary system. She has 5 records over 700-lbs. of fat and is making her 6th record over 700-lbs., and by sale time will be close to 150,000-lbs. of 4% milk lifetime and still going strong. She was Reserve All-American and is sired by an All-American. Her sire and her dam are both "Excellent & Gold Medal".
She has two "Excellent" maternal sisters with 759 and 833 lbs. of fat and a "Very Good" maternal sister with 785-lbs. of fat. WHERE IS THERE A GREATER BREEDING FAMILY?

(3) WIS ROMEO is a maternal brother to:
Wis Classic "VG" 700-lbs. of fat.
Wis Blend "Gold Medal Proven Sire"
Wis Trademark "VG-SMT" $15,000 bull
Wis Maestro - Sold for $30,000 in 1957

HE COMES FROM THE VERY HEART OF THE WISCONSIN STATE REFORMATORY HERD. WE BELIEVE HE IS ONE OF THE GREATEST HERD SIRE PROSPECTS EVER OFFERED FOR SALE.

TYPE - PRODUCTION - REPRODUCTION - LONGEVITY. HE CAN BE YOURS.

Selling

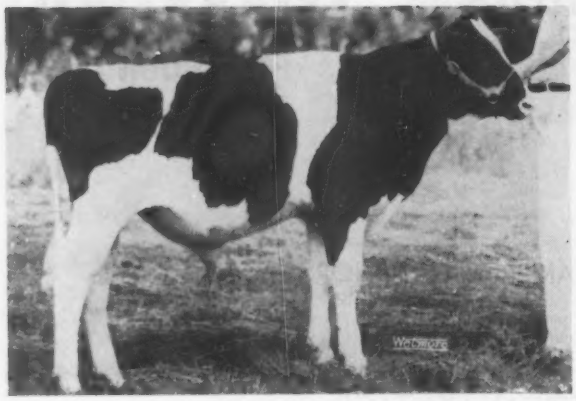

WIS ROMEO
Reserve Champion, District B & W Show, 1961. 3rd Junior Bull Calf, Wisconsin B & W, 1961.

His Maternal Sister

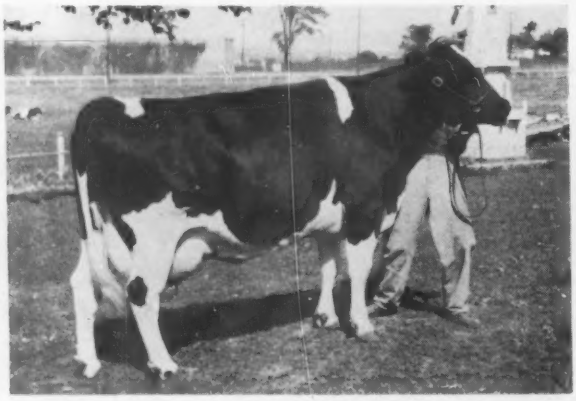

WIS CLASSIC "VG"

365d	7y	3X	19242	3.6%	700
365d	4y	3X	17856	3.9%	694

His Dam

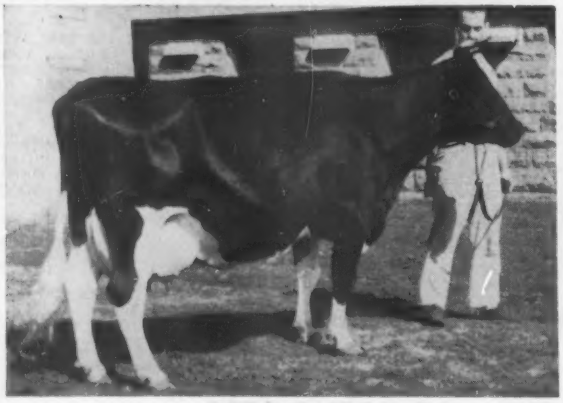

WIS REPOSE
"Excellent" - 93 "EX" Mammary

365d	6y	3X	19654	4.0%	789
Lifetime:			126,719M	4971F	

His Maternal Granddam

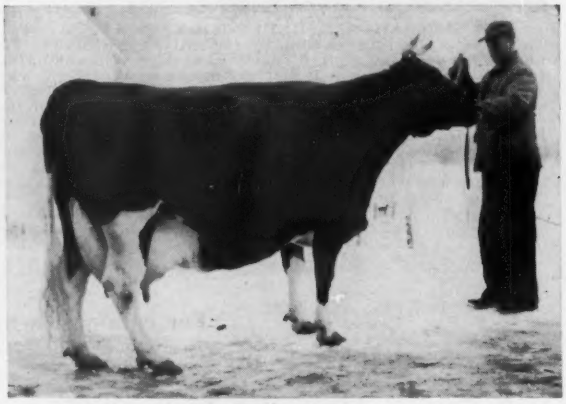

WIS PRIMA DONNA
"Excellent - Gold Medal Dam"

353d	5½y	3X	21190	4.1%	877

3 "E" & 1 "VG" daus. from 759 to 833 lbs.

ELKHORN, WISCONSIN

NATIONAL All American SALE

Selling — RUBY CRESCENT BEAUTY B F BURKE

Classified "Very Good"

365d	5y	2X	15,010	564

Sire: Cresecent Beauty Commander
"Excellent" — 92 points
All-American 2-yr-old, 1951
Famous son of "Gloria"

Dam: Weber Admiral Burke Ruby
"Excellent" — 93 points

365d	4½y	2X	17,691	3.9%	688.4

8½ lacs.: 140,870-M 5206-F
Grand Champion, Wisconsin & Nebraska, 1955
She is a daughter of the "Excellent — Gold Medal" Pabst Governor from a daughter of the "Excellent" Wisconsin Pinky.

She will be fresh before the sale to the service of Burke B F Triune Prince, "EX" son of Concord Farm B F Burke Fay "EX" with 20,230-M 725-F on 2X at 5 yrs. and Ravenglen Triune Prince "EX" "GM."

SHE SELLS WITH HER 2-YR-OLD DAUGHTER BY KING BESSIE B F RETURN.

Consigned by Bristol Farm, Bristol, Wis.

Daughter Selling

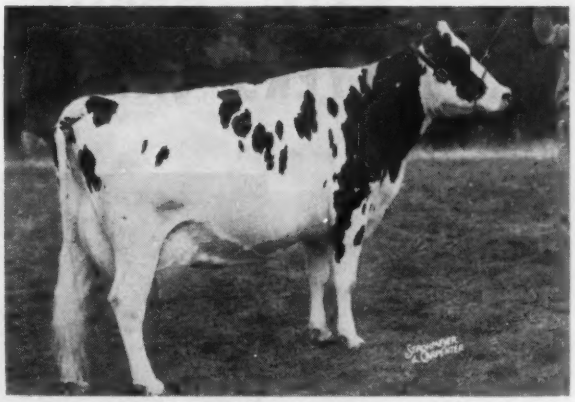

WEBER ADMIRAL BURKE RUBY
"Excellent" — 93 points
"Excellent" Mammary System

Daughter Selling

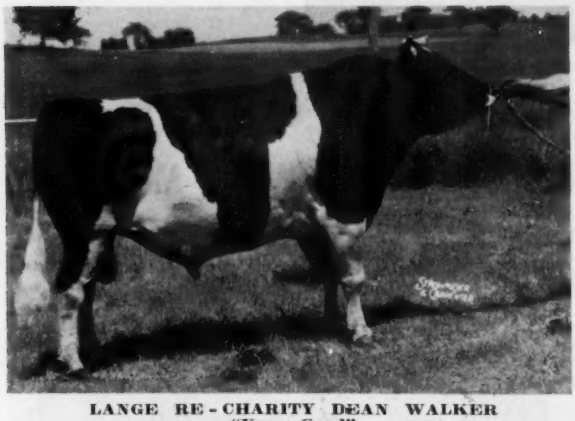

LANGE RE-CHARITY DEAN WALKER
"Very Good"

Selling — NONNA RABURKE IDEAL ACE

Classified "Good Plus" — 84 points

328d	3y	2X	14,005	4.2%	586 — Inc.

2d prize 3-yr-old, Sheboygan Co. Fair, 1961
1st prize 2-yr-old, Sheboygan Co. Fair, 1960

Sire: Lange Re-Charity Dean Walker
Classified "Very Good" — 87 points

9 daus. av.:	16,755	3.7%	618
9 dams av.:	12,722	3.5%	449
Increase	+4,033	+.2%	+169

Dam: Nann Ideal Raburke Ace
Classified "Good Plus" — 84 points
She is a daughter of Zarnowski Raburke Ace

She is due about 2 weeks after the sale to the service of Wis Burke Model.

An outstanding young cow, she has a world of promise, an "Excellent" rump, and is the kind that will look good in your first stall.

Consigned by Francis Webb & Sons, Plymouth, Wis.

Selling — CHAMBRIC TILLIE

She is the right kind of 2-yr-old, big, dark, and good

Sire: Hilltop Transmitter Great
"Excellent" — 91 points
All-American Aged Bull, 1958
All-American 2-yr-old, 1957
He is by the "E-GM" Clarkdale Gloria Transmitter and from the "Excellent" 928-lb. Sweetholm Rag Apple

Dam: Tweedy Premier Sue Tilda
"Very Good" — 89 points

365d	7y	2X	16,915	4.2%	710
365d	6y	2X	15,228	4.1%	617

4th prize 3-yr-old, International, 1956

Bred June 18, 1961 to Willards Homestead Royal, Grand Champion at the 1961 Wisconsin State B & W Show.

Consigned by Chambric Farms, Rockford, Ill.

Daughter Selling

HILLTOP TRANSMITTER GREAT
"Excellent" — 91 points
Twice All-American

NATIONAL SALES CO.

Sale Manager

P. O. Box 468 Waukesha, Wis.

NATIONAL All American SALE

MONDAY, DECEMBER 4th

SELLING —

MAYERS CAPITAINE BLACK PRINCE

MAYERS CAPITAINE BLACK PRINCE
Born: October 27, 1960
He is a wonderful calf, with a marvelous set of legs. His maternal brother was the 1960 All-Wisconsin Bull Calf. His sire is ROMANDALE CAPITAINE, who was in service in the Christ Mayer & Sons herd and is now back at Romandale, a son of the popular Bond Haven Rag Apple Maple and Mahoney Babe Lochinvar (pictured below).

— His Dam —

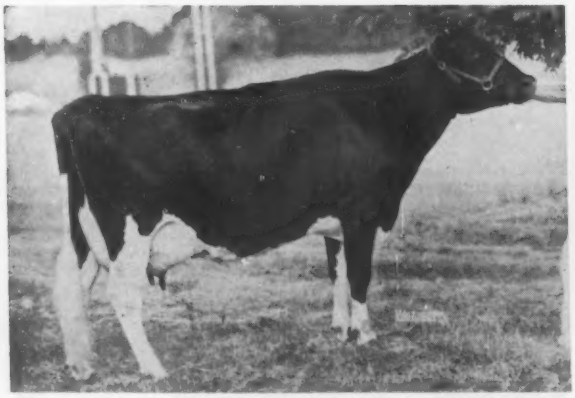

MARSDEN BLACK PRINCESS
"Excellent" - 94 points
"EX"Mammary System - 30 points
All-American 4-yr-old, 1959; Res. All-American Aged Cow, 1960.

342d	4½y	3X	21237	3.6%	763
364d	5½y	2X	18358	3.6%	667
302d	8½y	2X	16408	3.9%	641

She is without a doubt one of America's favorite cows.

— His Sire's Dam —

MAHONEY BABE LOCHINVAR
"Excellent"

365d	5y	3X	26321	4.2%	1117
365d	7y	3X	25256	4.2%	1054

7 lacts.: 133,058 M 4.13% 5498 F
She is the dam of Romandale Capitaine, and one of Canada's outstanding brood cows.
She is the dam of two other sons that have been used in the Romandale breeding program.

CONSIGNED BY CHRIST MAYER & SONS, SLINGER, WIS.

ELKHORN, WISCONSIN

NATIONAL All American SALE

WM. A. HAYSSEN and RAY BRUBACHER, LAKESIDE FARM DUG DEEP TO GIVE US

Hayssen D V Mona Lisa

Selling

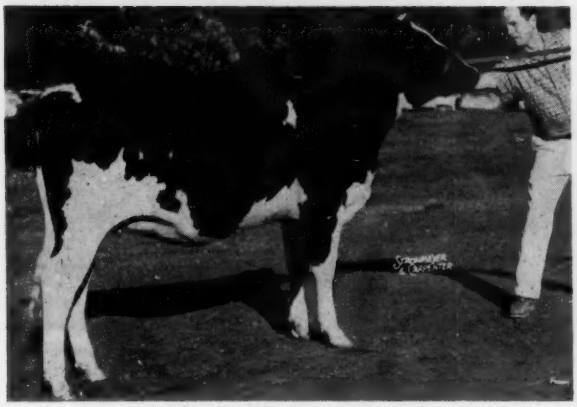

HAYSSEN D V MONA LISA
1st Junior Yearling, District B & W Show, 1961, 2nd Junior Yearling, Waterloo, 1961. 2nd Junior Yearling, Wisconsin, 1961. 3rd Junior Yearling, Ohio, 1961. Bred to Romandale Capitaine, the son of "Maple" and the "Excellent" 1117-lb. Mahoney Babe Lochinvar.

Her dam is HAYSSEN FOND IONA "Very Good" daughter of HAYSSEN HI HOPE. She was 2nd prize 3-yr-old at the Ohio State Fair, 1961, and is from a daughter of Wis Masterpiece Roma "VG-SMT".

Her Sire

WIS DOUBLE VICTORY
Sire of the 1st prize Jr. "Get" at Wisconsin and Ohio and 2nd at Waterloo in 1961. He is a son of Wis Symbol "VG-GM" and Wis Prima Donna "E-GMD"

FROM HARVEY A. NELSON & SONS, GRAY VIEW FARMS COMES

Gray View Julie Skyline

Selling

GRAY VIEW JULIE SKYLINE
A wonderful heifer with a world of promise. By "Skyliner" and from a "VG" dam who is again on test and has 657-lbs. out in the first 254 days - should make over 800-lbs. She is bred to Gray View Crisscross, one of the most popular and highly thought of bulls today, "Crissy's" son by "Maple".

Her dam is MAREKANNA BESS JULIANA "Very Good" who in 345 days as a Sr. 4-yr-old made 15553-M 4.6% 715-F on 2X, and who should make 800-lbs. of fat this year.

Her Sire

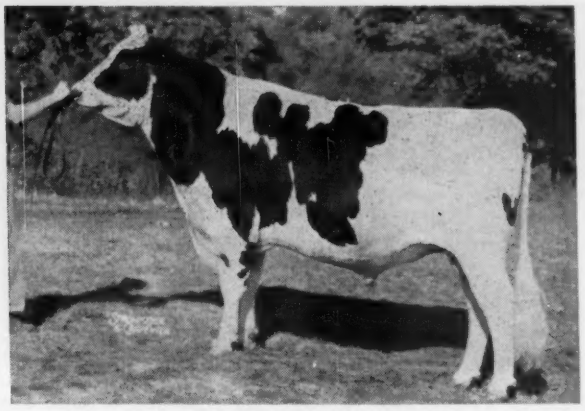

GRAY VIEW SKYLINER
"Excellent - Gold Medal"
Son of Wis Symbol "VG-GM" and Gray View Skyanne "E" - 95 "Gold Medal Dam", 3 times All-American.

NATIONAL SALES COMPANY

Sale Manager

P. O. Box 468 Waukesha, Wis.

NATIONAL *All American* SALE

ELKHORN, WISCONSIN

IT TOOK SEVERAL TRIPS, BUT WE GOT

Pinehurst Comet Joan

Her Sire

ADMIRAL COMET
"Excellent — Gold Medal"
146 classified daus. average 81.3
Tested daughters to 970 lbs.
It is like pulling teeth to get an Admiral Comet daughter from Pinehurst.

Her Dam — Left

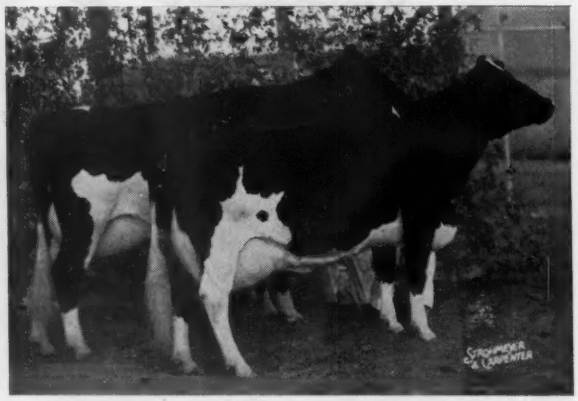

Produce of NESHONOC JOAN FOBES
All-American Produce of Dam, 1952
Neshonoc Joan Count "Excellent" at the left is the dam of Pinehurst Comet Joan. She has 581-lbs. and is of course the full sister to Neshonoc Joan Cyclone "E" All-American who was twice the best udder winner at Waterloo.

She is a very nice Sr. Yrlg. due soon after the sale to Pinehurst Klazerina Champion "VG" son of "Symbol" and the "Excellent" 1063-lb. Klazerina Della 2d. He has a preliminary proving with daughters that are at 17,190-M 3.9% 670-F.
Consigned by Pinehurst Farms, Sheboygan Falls, Wis.

KYLAND IS SENDING A TOP ONE FROM THEIR HERD —

Kyland Woodbine Premier

A daughter of an "Excellent" "Gold Medal Proven Sire" from a 100,000-lb. "Very Good" dam who is a daughter of a "VG" & "GM" sire and a 100,000-lb. "VG" dam.

Selling

KYLAND WOODBINE PREMIER
She is sired by Kyland Premier, "Excellent — Gold Medal" son of Kyland Amy "E" who has 21,560-lbs. of milk and 854-lbs. of fat with a 4% test and lifetime credits of 158,396 - M 4.2% 6685 - F. She is one of the foundation matrons of the Kyland herd.
She is due soon after the sale to Kyland Gallant Count, son of Rock River Count from a "Gold Medal Dam."

Her Dam

KYLAND WOODBINE VALE "VG"
345d 8y 2X 18,911 680
To date. 111,431-M 3.7% 4103-F
She is by Kyland Gallant Lad "VG" "GM" from a "Very Good" dam with records to 772-lbs. of fat and a lifetime of 138,487-M and 4748.5-F, who is a daughter of Recovery "VG-GM."

MONDAY, DECEMBER 4th

NATIONAL All American SALE

FORREST F. SEWARD
East Troy, Wis.

Sally Wysewood W S, classified "Excellent" -91 points. She has 532 lbs. of fat as a 4-yr-old. Forrest says her dam is the best brood cow he ever saw. She will be fresh just before the sale.

T. E. COURTNEY
Athlone Farm
De Kalb, Ill.

A 2-yr-old daughter of Athlone Leader, son of Wis Leader "EX-GM" and Fobes Mechthilde De Kol Bess "EX" with 1084 lbs. of fat on 2X. Her dam is Athlone Fobes Rosa "VG" with 613 lbs. of fat 4.1% 14552 lbs. of milk as a 3-yr-old on 2X, and she is a daughter of Again Athlone Admiral Fobes "VG-GM."

CHRIST A MAYER & SONS
Slinger, Wis.

In addition to the "Black Princess" son, Christ is sending a 2-yr-old daughter of Mayers Majesty Duke from an "Excellent" - 92 point dam with records to 782 lbs. of fat and a lifetime of 200,000 lbs. of milk. She will be fresh before the sale to the service of Romandale Capitaine.

WALWORTH CO. HOSPITAL
Elkhorn, Wis.

Wal-Co-Farm Ava Tritomia, a 2-yr-old due in January. She is by their son of the "Excellent" 898-lb. "Josie" cow, and her dam has 22433 lbs. of milk and 686 lbs. of fat with two other records over 600 lbs. - next dam is "VG" with 685-lbs. and her dam is "VG" with 658 lbs.

MOOSEHEART
Mooseheart, Ill.

Mooseheart P D Vera, a 507-lb. 3-yr-old daughter of Mooseheart President and Kam Lake Arthur Peggy Vera "EX" - 93 points, a member of the 1st prize Dairy Herd at the 1957 International, who has 760 lbs. of fat on 2X. She is due before the sale to Mooseheart Pilot.

JOHN AMES
Darien, Wis.

A daughter of Mooseheart Noble, proven plus son of "Roburke" and "Lucinda," thus a full brother to "Pioneer." She is from a 524-lb. dam and is due right after the sale. She looks the part.

VERPANA FARMS
Sharon, Wis.

A big, good 2-yr-old bred to Verpana Farm Regent Mark, son of a "Gold Medal" sire from a twice 900-lb. dam. Her sire is "Excellent" and her dam, Verpana Farm Rosebud Beacon, is "Very Good" with 20,-233 lbs. of milk and 763 lbs. of fat on 2X, a daughter of Pabst Beacon.

HOWARD N. LEHNER
Northaway
Oconto Falls, Wis.

Is selling a great big, choice 2-yr-old daughter of Admiral Comet "EX-GM," the very popular Badger Breeders bull who is noted for siring them big and good. She is due soon after the sale to Baker Farm Dunwood Pride, who is also "EX-GM."

BENJAMIN T. WINN
Hazelridge Farm
Richmond, Ill.

A daughter of Curtiss Candy Captain Curtiss from a dam with consistent year after year production records from 439 to 563-lbs. and a lifetime of over 114,000 lbs. of milk. She is due at sale time to Hazelridge Roamer Abegweit, whose dam is a persistent 600-lb. producer.

JAMES ARNOLD
Janesville, Wis.

Angle Lane Wayne Masterpiece, born 10-4-59, bred March 26th to Wis Captain "EX-GM." She is sired by Angle Lane Burke Masterpiece and her dam is Angle Lane Burke Wayne "Very Good" with 18673 lbs. of milk and 602 lbs. of fat.

NORRIS BIRD
Bluebird Farms
South Byron, Wis.

Bluebird King Bessie Pet, a 2-yr-old daughter of King Bessie B F Return from a daughter of Wis Ormsby Hero who made 509 lbs. as a 2-yr-old, 581 lbs. as a 3-yr-old, and is now on test as a 4-yr-old and has made 17040 lbs. of milk and 552 lbs. of fat in the first 251 days on 2X and is still going strong.

L. A. WEISE
Neenah, Wis.

Is sending three bred heifers, a daughter of Ideal Burke Elsie Leader from a 501-lb. 2-yr-old dam and due in February, a daughter of Brigeen Golden Foremost due in January, and a daughter of St. Croixco Pabst Emperor due at sale time. They are all bred to Brauns Gold Bond, son of Brauns Masterpiece (Comet & Mistress) from the 1030-lb. "Comet" daughter of G-Farm Beverly Comet.

Sale Managed By NATIONAL SALES COMPANY

P. O. Box 468 **Waukesha, Wis.**

MONDAY
DECEMBER 4
11:00 A. M.

NATIONAL *All American* SALE

ELKHORN
WISCONSIN
FAIRGROUNDS

Selling

WIS LOU

Wis Lou

Born: Nov. 18, 1959

She was a member of the 2d prize Jr. "Get" of Wis Pioneer at the 1961 Wisconsin State Fair.

Her dam is Wis Luella "Very Good" - 89 points a daughter of Wis Masterpiece "E-GM" and All-American, she has 855-lbs. of fat with 21205-lbs. of milk and she has 2 other records of 799-lbs. at 3 yrs. and 732-lbs. at 2 yrs., and her dam has 840-lbs. of fat and 22023-lbs. of milk.

She is bred to the All-American Wis Improver. From the Wisconsin State Reformatory, Green Bay, Wis.

AND

TWO OF THE OUTSTANDING YOUNG BULLS

OF THE YEAR (or any year)

Wis Romeo

SON OF WIS REPOSE "E"-93 POINTS

Mayers Capitaine Black Prince

SON OF MARSDEN BLACK PRINCESS "E"-94 POINTS
One of the few if not the only cow with a 30 point udder

The Sale is Under the Management of:

NATIONAL SALES COMPANY

P. O. Box 468 **Phone LI 7-3180** **Waukesha, Wis.**

HARVEY SWARTZ
Home Phone LI 7-4170

DON STOUFFER
Home Phone LI 7-8404

FOR CATALOG IN ADVANCE OF SALE, SEND 50c TO SALE MANAGERS

NEW ENGLAND (From page 56)

O. J. Thrall, Inc., Windsor, Conn. Largest buyer in the sale was Fox Hollow Farm, South Hamilton, Mass., a newcomer to our breed, who bought eight head for a total of $3935. Mrs. Lucy Bowles and daughter added two more to the herd they are building at Gray, Me. Purchases here were from the Nutter and Briggs consignments. Only two bulls were consigned, each bringing $650 — above the average of the sale.

Connecticut consignments won the contest for the highest average in the sale and accordingly received a bonus cut of 1% in the selling commission (11%) while consignors from the other states paid the regular 12%.

The Sale Committee consisted of Erwin Kelsey, Middletown, Conn. and Dexter Kimball, Lunenburg, Mass., Co-Chairmen; and Kenneth Fowler, N. H.; Fred Nutter, Maine, Aldo Panciera, R. I., and Charlie J. Howe, Vermont. T. R. Langdell was auctioneer and W. A. Baker, pedigree and boxman. —M. S. P.

Following is the sales list, including all animals selling at $500 and over:

O. J. Thrall, Inc., Windsor, Conn.
Atlasta Ivanhoe Patsy (9-58) $925
(Philip A. & Rose A. Coons, Newtown, Conn.)

Henry Lanz, Ellington, Conn.
Hoods Cherry Hill C S P Anette (3-55) 890
(H. C. Thrall & Sons, Inc., Fleetridge Farm, Windsor, Conn.)

S. P. White, Andover, Mass.
Upwey Keepsake Sunny (9-57) ... 775
(Mallary Farm, Bradford, Vt.)
Hoods Cherry Hill G S P Eva (2-57) 700
(H. P. Hood & Sons, Inc., Beverly, Mass.)
Howe Haven Duke Becky (12-58) . 675
(John A. Howe, Tunbridge, Vt.)

Lucy J. & Lucymae Bowles, Gray, Me.
Maview Carol Lois Direct (1-55) 710
(Fred J. Nutter, Corinna, Me.)
Maplehurst Fern Side Elsie (11-55) 675
(Brigeen Farm, Turner, Me.)

Fox Hollow Farm, South Hamilton, Mass. (8)
Abbe Farm Dauntless Tilda (11-57) 660
(Raymond C. Abbe, Hazardville, Conn.)
Howacres Homestead Matilda (9-57) 600
(Richard C. Howe, Tunbridge, Vt.)
U N H Valiant Gilda (4-59) 570
(University of New Hampshire, Durham, N. H.)
Knotty Oak Hedeca Bess (3-57) .. 550
(Howard A. Kimball & Son, Lunenburg, Mass.)
Fernhame Burke Regal Dora (7-59) 530
(Great Brook Farms, Carlisle, Mass.)
Rockco Squire Glenda (Twin 5-59) 510
(Rockingham County Home & Hospital Epping, N. H.)
Willow Farm Rag Apple Prilly (10-59) 500
(Willow Farm, Eben C. Haggett, Damariscotta Mills, Me.)

Round Top Farms, Damariscotta, Me.
(M) Willow Farm Worthy Lad (8-60) 650
(Willow Farm, Eben C. Haggett)

Winsor C. Brown, White River Jct., Vt.; Laurier Petit, Newport, Vt.; M. B. Maxfield & Sons, North Hartland, Vt. and Wallace Patch & Sons, Lebanon, N. H.
(M) Tum-A-Lum Zuba Ruba (6-61) 650
(Aldo Panciera, Westerly, R. I.)

T. George Hanney & T. Francis Hanney, Waterford, Conn. (2)
Tyler Farms Brigeen Marcia (7-56) 640
(Tyler Farms, W. Newbury, Vt.)

Thomas M. Chisholm Jr. & Sons, West Bridgewater, Mass.
Knotty Oak Colleen Bonnie (Twin 11-54) 640
(Howard A. Kimball & Son, Lunenburg, Mass.)
So-Erlv Delight Fobes (2-50) 500
(Erland Pearson, Mendon, Mass.)

Stabley B. Clark, Granby, Conn.
Howvale Gypsie Vida (9-59) 630
(Mark A. Howe, Tunbridge Vt.)

Romolo J. & Ronald Saglio, Hebron, Conn.
U M Concentrate Colene (3-58) ... 620
(University of Maine, Orono, Me.)

Whittier Bros., Sutton, Mass.
Cedardale Dawn Irene (2-56) 590
(Orin Thomas & Sons, Inc., Rutland, Vt.)

Leo Aloisi, Northampton, Mass.
Mapleside Rag Apple Margie (2-55) 550
(Laurier Petit, Newport, Vt.)

F. S. Goff Sons, Hollis Center, Me.
Lemax Walker Quinn (10-58) 540
(M. B. Maxfield & Sons, Lemax Farm, North Hartland, Vt.)

Chas. B. Elwell, Essex, Mass.
Rich-Wal Pilot Melinda (9-59) ... 520
(Rich-Wal Farm, Westmoreland, N. H.)

James B. Smith, Princeton, Mass. (3)
Hartsbrook Beauty Beth (12-58) .. 500
(Osborn C. West, Hartsbrook Farm, Hadley, Mass.)

Hillsboro County Farm & Home, Grasmere, N. H.
Shaws Crete T Royal (12-55) 500
(Shaws Ridge Farm, Harold J. Shaw, Sanford, Me.)

C. Clinton Leonard, West Bridgewater, Mass. (2)
Fernhame Burke Lad Allene (5-56) 500
(Great Brook Farms, Carlisle, Mass.)

J. H. Whittemore Co., Naugatuck, Conn. (2)
Pompey Hollow Jasper Paula (10-59) 500
(Louis Gagne, Jr., Mansfield Centre, Conn.)

Farrell Farms, Inc., Norwich, Vt.
Lemax Lochinvar Happy (9-59) .. 500
(M. B. Maxfield & Sons, North Hartland, Vt.)
Wilohi Babette (2-56) 500
(Mr. & Mrs. Warren E. Wilson, Bolton, Mass.)

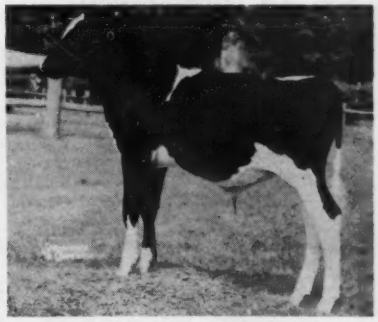

HAYSSEN RINGLEADER
Son of Lakeside's Double Victory from an Ex. dtr. of Wis Leader and "Golden Pica". Purchased by Alvin Thoreson, Postville, Iowa.

HAYSSEN RINGLEADER TO IOWA

Scheduled to be the future head of a 540-lb. Iowa herd is the calf, Hayssen Ringleader, (pictured), son of Wis Double Victory from Hayssen Leading Peggy. He has just been sold from Lakeside Farm, Elkhart Lake, Wisconsin to Alvin Thoreson, Postville, Iowa.

The sire, (Wis Symbol son of the EX-GM, Wis Prima Donna) had first junior get at Wisconsin State Fair and second at Waterloo this fall. Dam of "Ringleader" is a daughter of Wis Leader, she is Excellent and has 671 F., 5-yrs., 630 F. 3½ yrs.; her dam is the famous Excellent, Uneeda Della Golden Pica, two records of 843 and 827 fat, lifetime of 120,562, best udder, Ill. State Fair, 1950.

The Thoreson herd is of Burke and Homestead breeding. Thirty-two lactations on herd test last year produced the average of 15,012 milk, 544 fat.

Officers and directors of the National Association of County Agricultural Agents are, seated, from left: President B. H. Treiweiler, Torrington, Wyo.; vice-president Paul Barger, Waterloo, Iowa; secy-treas. J. S. Thurston, Greensburg, Pa. Standing are directors Stanley Hale, Norwich, Conn.; Elmo V. Cook, Austin, Texas; J. B. Turner, Vandalia, Ill.; George L. Jones, Greeley, Colo. Not pictured is E. N. Stephens, Pensacola, Fla. The annual meeting of the organization was held in New York City in September.

Glenn Lake, Michigan Holstein breeder who is president of the Michigan Milk Producers Association and also of the National Milk Producers Federation, suffered a heart attack on August 31 during attendance at the Federation-sponsored Management Institutes in Michigan. He is reported to be making a good recovery.

The CURTiSS Golden Amp

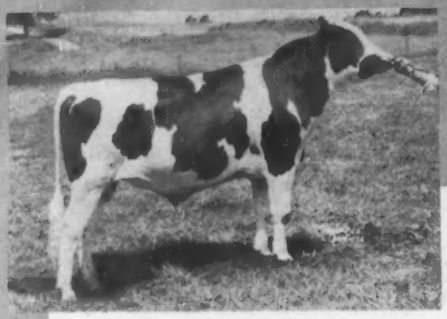

GRAY VIEW SKYLIGHTER
aAa: SRR-1
Topped the National Blue Ribbon Sale in 1959. ¾ brother of "Skyliner" (EX-GM), sire of the top selling female of 1960.
Sire: Wis Leader (EX-GM)
Dam: Gray View B D Skyanne (EX) (GMD)

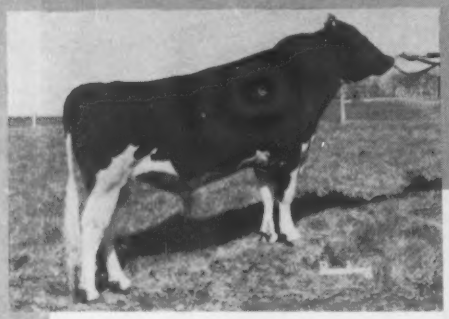

IRVINGTON PRIDE COMMANDER
aAa: SSR-1
Full brother to Irvington Pride Admiral (EX-SMT), purchased by Curtiss at a record price for two full brothers.
Sire: Sutten Oaks Pride Borba (SMT-VG-88)
Dam: Octoraro Baroness May (EX-GMD).

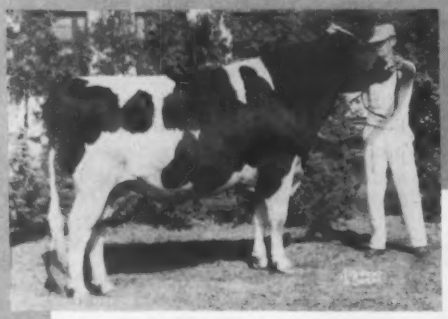

SMITHOLM REFLECTION LUKE (EX)
aAa: RSR - 6
Hon. Men All-Penna. Sr. Yrlg. 1959
Reserve All-New York 1960.
Sire: ABC Reflection Sovereign (EX-Extra)
Dam: Smitholm Pietje Lucy (EX) (GMD)

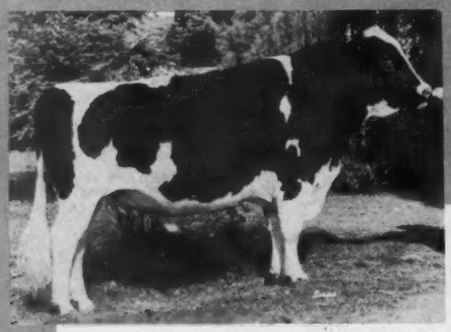

TIDY BURKE FORTY-NINER (EX)
aAa: RSS-4
All-Western Sr. Yrlg. and Hon. Men. All-American, 1958. Maternal brother to "Raven" and "Elsie Leader," both Excellent and Gold Medal.
Sire: Ormsby Burke Pontiac Mose (EX-GM)
Dam: Raven Burke Elsie (EX)
Over 146,000 lbs. milk and still producing.
2 GM-EX sons and 1 SMT son.

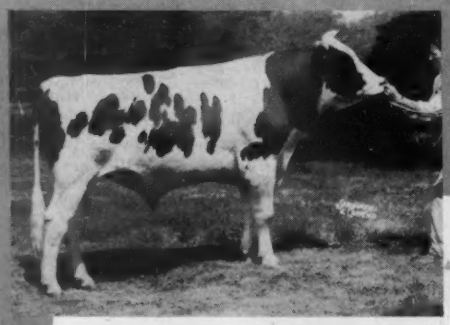

SKOKIE FAMOUS DUKE
Sire: Skokie Duke (EX)
Son of the 1301-lb. fat National Champion, Skokie Golden Joy (EX).
Dam: Pond Gate Famous Belle (EX-GMD)
10y 365d 3X 28,062 3.7% 1031

CONTAINS

OF LIVE SP

From The NATION'S LEADING SIR

TRANSMITTING

INCREASED PRODUCTION
IMPROVED TYPE
GREATER SALES VALUE

ule

MILLIONS

eeding
Inc.
inois

RM CELLS

ES

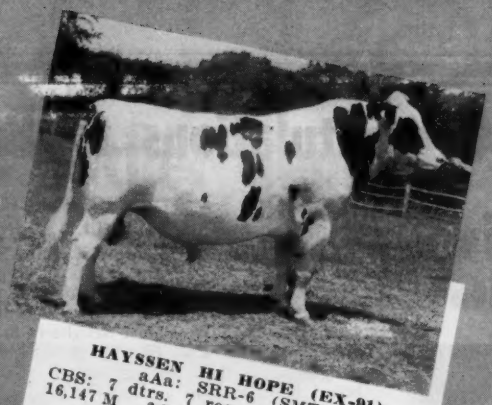

HAYSSEN HI HOPE (EX-91)
CBS: aAa: SRR-6 (SMT)
16,147 M 7 dtrs. 7 rec. ave.:
3.76% 602 F
(+1520
14 Cl. dtrs. ave: 83.6; +.05% +64)
Sire: Spring Farm Fond Hope (EX)
Dam: Athlone Admiral Grace (EX)
7½y 365d 3X 23,831M 3.8% 914F

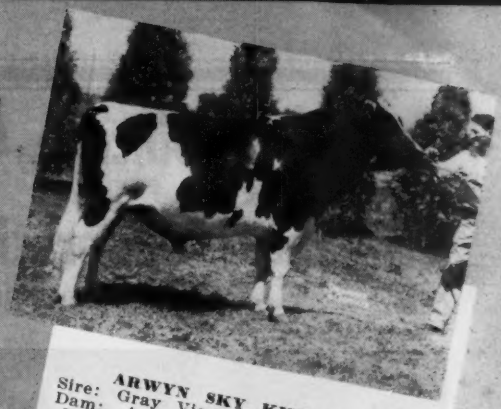

ARWYN SKY KING (VG)
Sire: Gray View Skyliner (EX-SMT)
Dam: Arwyn Comet Bess (VG)
5-11 356 2X 20,337 4.3% 880
A son of Gray View Skyliner.

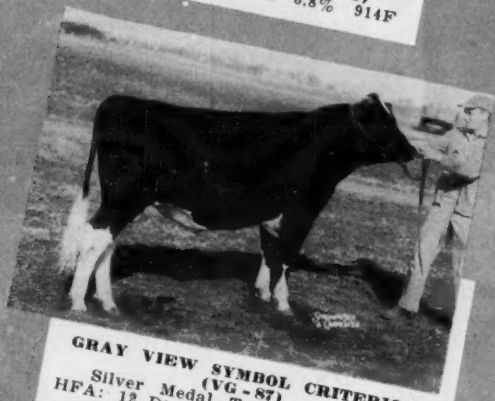

GRAY VIEW SYMBOL CRITERION (VG - 87)
Silver Medal Type - aAa: SRR
HFA: 12 Dtrs. 12 rec. ave:
13,432 M 3.79% 509 F
17 Cl. pairs ave: 83.8; 105.7% (+3.60)
62½% same blood as Skyliner.
Sire: Wis Symbol (VG-88, GM)
Dam: Gray View Pidon Crisco (EX)
A member of the noted "Crissy" family.

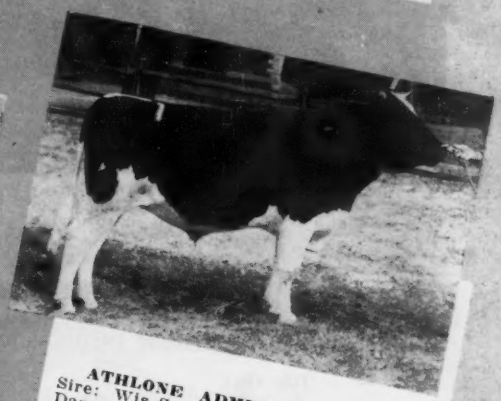

ATHLONE ADMIRAL COCHISE
Sire: Wis Supreme Crusader (VG-GM)
Dam: Athlone Fobes Suzette (VG)
3-7 310 2X 18,200 4.2% 718
A combination of two of our Gold Medal bulls.

DO YOU SEE - - Millions of live sperm cells capable of successfully impregnating your cow?

DO YOU SEE - The inherited greatness transmitted by the most powerful battery of bulls in artificial breeding history?

DO YOU SEE - A calf - a cow - with the inherited characteristics for increased production, improved type and greater sales value?

YOU DO - If it's a Curtiss "Golden Ampule"

CURTISS CANDY PROUD NORSEMAN
S. M. P. (VG-85) aAa: RSR-2
HFA: 22 dtrs. 26 rec. 13,057 3.85% 503
19 prs. 23 rec. 13,163 3.84% 505
22 cl. dtrs. ave: 80.2; —327 +.24% +20
Sire: **Curtiss Candy Invincible** (EX) 101.0% B. A. A.
Dam: **Curtiss Candy Deen Norn** (EX)
Records to 21,090 M 913 F

CURTISS BREEDING SERVICE CURTISS FARM CARY, ILLINOIS

CURTiSS
BREEDING SERVICE, INC.

CURTiSS FARM - CARY, ILLINOIS • Otto Schnering, Founder • Phone MErcury 9-2041

Our Sincere Congratulations to Badger Breeders Cooperative, SHAWANO WISCONSIN

FOR THE PURCHASE OF OUR **ROCK RIVER COUNT** BULL . . . INDEED A BULL WITH ALL THE PLUSSES . . and

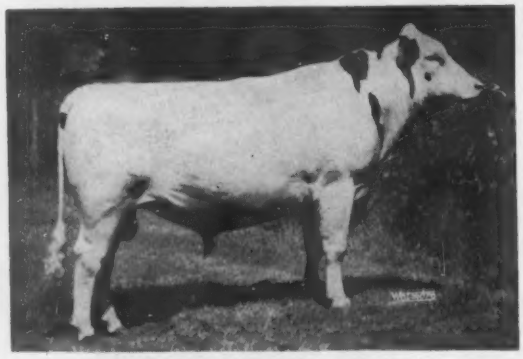

ROCK RIVER COUNT (SMT-Sire)
(EX-91 - aAa SSR)
This is from a 3-yr. old picture, mature view on opposite page.

to the many cooperative members and patrons in Wisconsin's Northland served by **Badger Breeders** who will use the service now afforded them . . . there are Count daughters in 21 states, Canada, Spain and South America - and here at Rock River Farms there are some 75 daughters. Because of his over-all strength he was used across the board here, and on a comparative daughter-dam basis the following are the most profound characteristics of the daughters:

— Powerful front end and over-all strength are reflected in the daughters along with "Gewina's" big muzzle . . . great size with smoothness, excelling in body capacity, legs and feet, fore udder and rumps . . . all daughters have exceeded their dams in the type breakdowns. . . . Since the daughters in general bear a remarkable resemblance to him and to his dam there is little doubt of his definite prepotency.

HFA daughter-dam Type Comparison

	Score	BAA %
16 prs. daus.	82.0	104.1
dams	81.6	102.0
Dif. from expectancy		3.10

BBC Production Comparison - 1961

14 prs. daus. 14 recs.	12524	4.2	522
dams 48 recs.	12433	3.7	460
	+91	+.5	+62
No. of daus. above dams	8	13	12

HIS TWO NEAREST DAMS . . . TWO OF THE GREATEST IN THE HOLSTEIN BREED . . . PROVEN BY THEIR PERFORMANCES, BREEDING POWER AND TRANSMITTING CAPABILITIES.

— HIS SIRE —

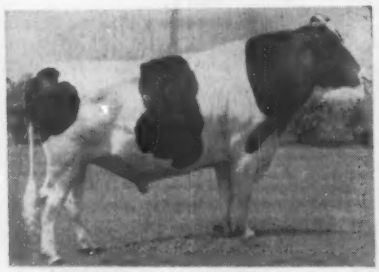

BUDD FARM MASTER DUKE
(VG-GM 88S)
HFA Type Comparison - 1961

	Score	BAA %
34 prs. class. daus.	81.9	103.2
class. dams	81.8	101.6
Difference from expectancy		+2.40

HFA Production Comparison - 1961

31 prs. dtrs. 46 recs.	12159	4.3	526
dams 158 recs.	12473	3.8	475
	—314	+.5	+51

Sire of:
Rock River Master Gewina (GP-80-3y)
3-4 365 2X 12520 5.5 688 HIR
Rock River Master Perfection (GP-80-2y)
2-2 365 2X 11822 4.6 540 HIR
His full sister, B. F. Mistress Anna (EX)
4y3m 359d 3X 21,469M 4.8% 1030F.
¾ sister B. F. Mistress Little Joe (VG-88, 2 yrs.)
4y 365d 24.602M 4.5% 1123 F.

Budd Farm Master Duke is sired by the VG-GM Budd Farm Lauxmont Master whose dam is the GM Erindale Lady Lauxmont with life records of 204,335 M and records to 1362 F.

— HIS SIRE'S DAM —

DUNLOGGIN DUCHESS ANNA (EX)

11-0	365	3X	25627	3.7	941 AH
12-2	336	3X	19435	3.8	748 HIR
13-3	312	3X	20634	4.1	837 HIR
14-3	349	3X	21845	3.8	834 HIR
15-4	365	3X	14951	3.8	574 HIR

Dam of 6 daughters, 2 sons
Erindale Dusloggin Anna (EX-95)
13-5 365 3X 33900 4.4 1487 AH
Life. after 11 yrs.
111,528M 3.8% 4,257 F.
She has an EX. SMT son, B F Master Ace. Her dtrs. with 1487, 1479, 1088, 1076, 998 and 992 F.

VISITORS CORDIALLY INVITED TO INSPECT OUR ROCK RIVER COUNT DAUGHTERS AND THOSE OF HIS GREAT SIRE, BUDD FARM MASTER DUKE.

— HIS DAM —

HAVEN HILL CRESCENT GEWINA COUNT (EX-95, SSR)
"EX" in all categories except "VG" in Legs, Feet and Rump.
Still living at 14y.
Highest living milk producer.
Lifetime to date: 190,000 milk

2-5	365d	2X	15679M	3.7%	582F HIR
3-11	365d	2X	17584M	4.1%	716F AH
5-3	365d	2X	24739M	3.9%	964F AH
7-1	365d	3X	27953M	3.8%	1069F AH
8-3	365d	3X	38878M	3.8%	1523F AR
(Former National Fat Champion)					
9-6	365d	3X	31559M	4.1%	1283F HIR
10-11	365d	3X	21013M	4.3%	900F HIR

Dam of:
—Rock River Burke Gewina (VG-88) records of 1011 and 983 F.
—Rock River Contessa (VG-88-2 yrs.) 487 F. at 2 yrs.
—R. R. Gewina Duke, son at Eastern Iowa Breeders, Cedar Rapids, Iowa

Their daughters comprise 80% of our milking herd . . . this influence has made it a 4% herd.

"SLINGERLAND" **Rock River Farms**

The Rock River Farms herd is regularly classified, analyzed - HIR tested.

BYRON, ILLINOIS

Mr. and Mrs. R. B. McLaughlin
Owners

Another Gem to Badger Breeders From the Great Brood Cow at Rock River Farms

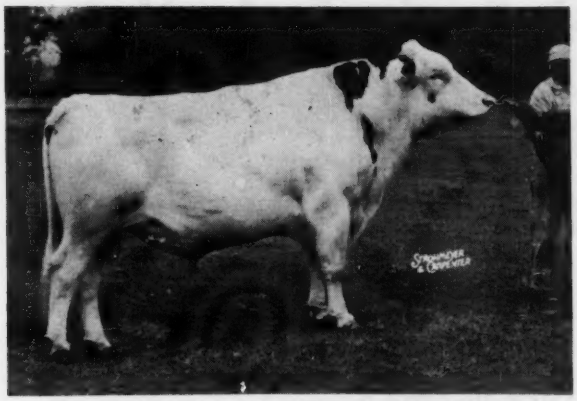

← H-120 Rock River Count

Excellent Silver Medal Type

HFA Daughter - Dam TYPE Comparison

	Score	BAA%
16 prs. daus.	82.0	104.1
dams	81.6	102.0
Difference from expectancy		+3.10

1st BBC Production Comparison

14 prs. daus	12524	4.2	522
dams	12433	3.7	460
	+91	+.5	+62
No. of daus. above dams	8	13	12

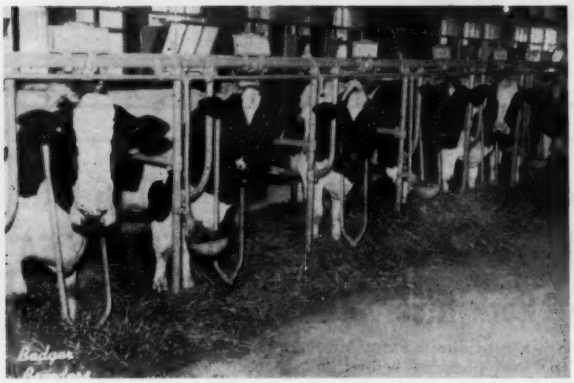

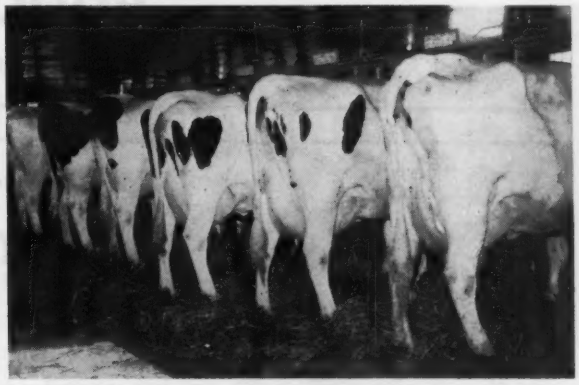

These pictures of "Count" daughters reflect the strength of head and muzzle, strong heart and body capacity and good bone that "Count" has. Their udders are well balanced with nice teat size, shape and placement, (and the family is noted for these, too).

"Count" has had unusual acceptance. He and his daughters sell themselves. They are the kind that breeders desire. Already 79 breeders in 21 states and Canada have made special matings to him.

We sincerely appreciate the opportunity that Mr. and Mrs. R. B. McLaughlin have given to us in extending the influence of this great sire. You, too, can secure this bull through our selective mating program. He is worthy of consideration by any breeder.

Frozen Semen Available

Write for Selective Mating Policy.

21 Years of Successful Pioneering in the Business of Breeding Dairy Cattle

Visitors Welcome Every Day

BADGER BREEDERS COOPERATIVE

SHAWANO **Phone LAkeview 6 - 2141** **WISCONSIN**

You Bet We're Interested!

The purchase of Rock River Count (see cover) by Badger Breeders' Cooperative interests us because we bred his sire, BUDD FARM MASTER DUKE (VG-GM). "Duke" was a FULL BROTHER to our own former herd sire, BUDD FARM MASTER ACE (EX-SMT).

"Ace"

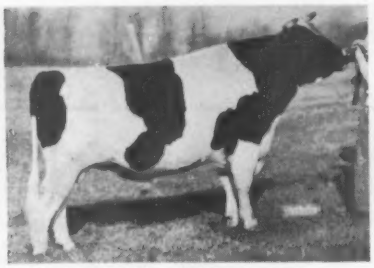

BUDD FARM MASTER ACE
Excellent 91 — SMT
Sire: Budd Farm Lauxmont Master (VG-GM)
Dam: Dunloggin Duchess Anna (EX-94-GMD)

We have 20 daughters of ACE in our present herd, several still to freshen. All of them classified here have an 84-point average in heifer form (SMT) and they are meeting the SMP requirements. We're mating them to "ROYAL HEIR."

An "Ace" Daughter

BUDD FARM MISS LINDA (EX)
4-7 359d 3X 22678 4.5 1036(inc).
(Official - 6 days to go)

Put a BUDD FARM Bull into YOUR Breeding Program!

BUDD FARM

JACK R. BUDD - 42510 Willow Run Expressway - Belleville, Michigan

---

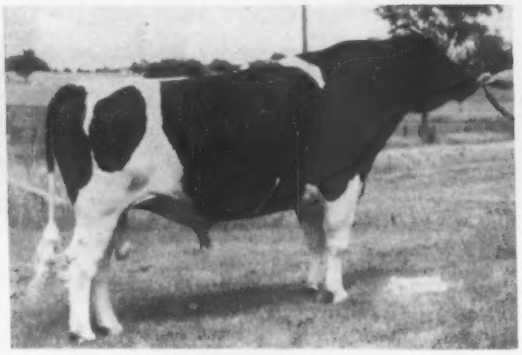

— HIS DAM —

ROCK RIVER BURKE GEWINA (VG-88)

6y	365d	3X	27,315M	3.7%	1011F
7y	365d	3X	26,630M	3.7%	983F

Life: 106,065 M 3928 F 5 lacts.

"Gewina's" Grandson — A YOUNG SIRE THAT WE HAVE SAMPLED IN THIS AREA

← Rock River Master Gewina (GP)

He is a son of Budd Farm Master Duke from the 1011-lb. daughter of "Gewina" pictured below, left. "Duke" is the son of the Excellent, 941-lb. Dunloggin Duchess Anna.

The young daughters of Rock River Master Gewina are just now finishing. The first 10 of these have an average production in ten different herds of 479 lbs. fat, 3.9%, 12,299 milk, 305d ME.

Rock River Burke Gewina, dam of "Master" is a dtr. of Milkman Burke Director, 1055-lb. son of Pabst Burke Breeze.

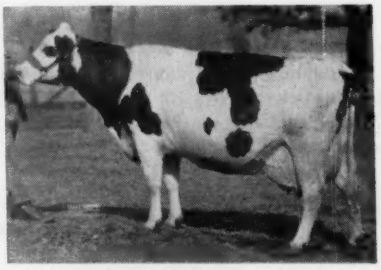

HAVEN HILL CRESCENT GEWINA COUNT (EX-95)
The breed's highest living milk producer.

BADGER BREEDERS COOPERATIVE

SHAWANO Phone Lakeview 6-2141 WISCONSIN

Congratulations, Badger Breeders —

On Your Purchase of Rock River Count

He Is Truly A Great Young Sire —

• We Are Happy To Have —

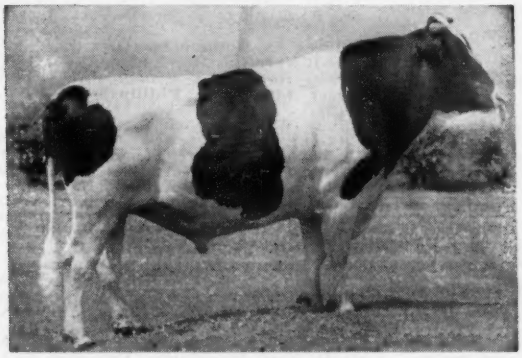

*HIS FULL BROTHER—**ROCK RIVER GEWINA DUKE . . .** out of the Excellent (95) National AR fat champion, Haven Hill Crescent Gewina Count with 1523 fat.

* HIS SIRE — **BUDD FARM MASTER DUKE . . .** Gold Medal sire with 36 tested daughters averaging 523 fat . . . A son of the Excellent (94) Gold Medal Dunloggin Duchess Anna.

*HIS SON, **ROCKCREST COUNT . . .** out of the Excellent (92) Rockcrest Darlene Tritomia with a lifetime of 115,167 milk and 4,146 fat in 3,163 days. Dam of a Very Good Gold Medal son.

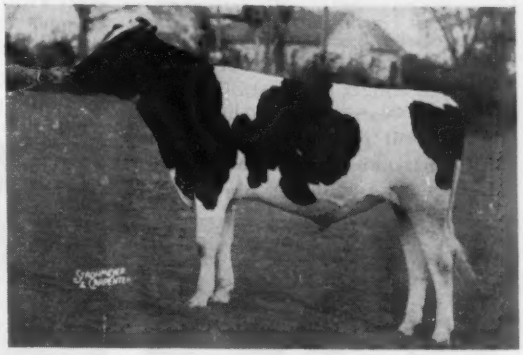

IOWA Rapid Holsteins

EASTERN IOWA BREEDERS

— The Best Value In Dairy Breeding —

BOX 1751, CEDAR RAPIDS, IOWA

A B R NADINE BELLE 4998847
Tied for top selling animal in the 1961 New Jersey State Sale at $1010. Buyer, second from right, is Margin Stout, Jr. Pittstown, N. J. Sellers were S. B. Roberts & Sons, Port Jervis, N. Y. Hobart Roberts at the halter, Bob Roberts, left, and S. B. Roberts, second from left.

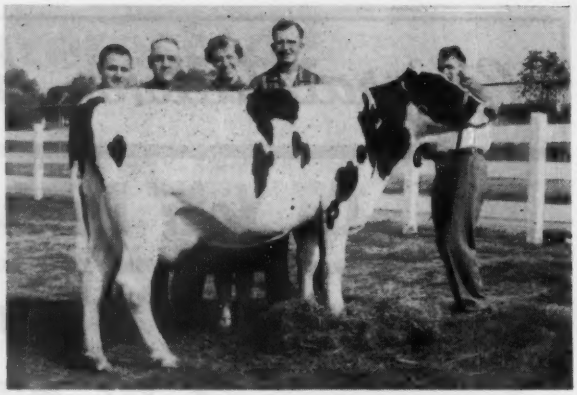

A B R NORMA BELLE 4705857
Tied for top selling animal in the 1961 New Jersey State Sale at $1010. Buyers, Mr. and Mrs. McDanolds, Augusta, N. J. second and third from right. Sellers were S. B. Roberts & Sons, Port Jervis, N. Y. Hobart Roberts at the halter. Bob Roberts, left, and S. B. Roberts, second from left.

New Jersey State Sale

CATALOG SUMMARY

44 Females 2y & Over	**$22,490**	**$511.14**
(12 calves under 3 mos. s.w.d.)	**962**	**80.21**
3 Bred Yearlings	**1,235**	**411.67**
47	**$24,687**	**$525.27**

The New Jersey State Sale was held on September 28th at Flemington, New Jersey under the management of R. Austin Backus, Inc., Mexico, N. Y. It was a very successful sale with 47 head selling for an average of $525.27. A top of $1010 was reached twice and 18 head sold for $500 or more. Cattle were selected by Miles Marshall, Morrisville, N. Y. The sale committee was headed by Ken Roehrich, Hackettstown, and Arden Foster, Blairstown.

The two top animals were daughters of Amcana Bell Ringer (EX-GM) consigned by S. B. Roberts and Sons. Port Jervis, N. Y. The first one sold, ABR Nadine Belle, was a nice black 2nd calf heifer with a beautiful udder and she went to Margin Stout, Jr., Pittstown, N. J., a young New Jersey breeder who has done very well on the show circuit with another Roberts bred Bell Ringer daughter. The other one, ABR Norma Belle, sold later in the sale but quickly climbed to the $1010 mark and sold to Mildred C. McDanolds, Augusta, N. J.

Tied for third high animal, at $860, was Windy Willow Beach Dictator, a very nice granddaughter of Maytag Ormsby Fobes Dictator (EX-GM) consigned by J. Warren Mathers, Somerville, N. J. Sired by Poestenkill Dictator Ormsby (EX), she went to Elmer Lippincott, Phillipsburg, N. J. The other $860 animal was Sun Dream Pineyhill Velma, a beautiful uddered daughter of Sun Dream Dijax Duke consigned by Pineyhill, Washington, N. J. She sold to McGuire Bros., Inc., Toms River, N. J.

Wm. G. Drake, Hamburg, N. J. paid $790 for Toth Roxanna Pineyhill Leonora, a very nice granddaughter of Amcana Bell Ringer, also from the Pineyhill herd. Her dam was Lena Supreme De Kol (VG-89) with 2X records to 743 fat. D. H. Reed, Washington Crossing, Pa., received $650 for Mistyvale Fini Var, a fresh 2-yr-old daughter of Cashman Graceful Mister from a 707-lb. daughter of Dunloggin Wonder Var. She went to Henry F. Francisco & Sons, Andover, N. J.

Charles Gordon, Newton, N. J. was the top buyer of the day taking 6 head for a total of $2760. Included in his purchases were 3 head at $500 each.

Buyers follow:

Margin Stout, Jr., Pittstown, N. J.
A B R Nadine Belle (3.59) $1010
(S. B. Roberts & Sons, Port Jervis, N. Y.)
Mildred C. McDanolds, Augusta, N. J.
A B R Norma Belle (7-58) 1010
(S. B. Roberts & Sons)
Elmer Lippincott, Phillipsburg, N. J. (3)
Windy Willow Beach Dictator (8-58) 860
(J. Warren Mathers, Somerville, N. J.)
Fayne Pineyhill Korndyke (1-59) 580
(Nelson T. Cronce, Asbury, N. J.)
McGuire Bros., Inc., Toms River, N. J.
Sun Deam Pineyhill Velma (9-58) 860
(Pineyhill Farms, Washington, N. J.)
Wm. G. Drake, Hamburg, N. J.
Toth Roxanna Pineyhill Leonora (3-59) 790
(Pineyhill Farms)
Henry F. Francisco & Sons, Andover, N. J. (2)
Mistyvale Fini Var (12-58) 650
(D. H. Reed, Washington Crossing, Pa.)
Ups 'n' Downs Farm, Flemington, N. J.
Pineyhill Princess Velora (9-55) .. 550
(Pineyhill Farms)
Frank D. Gianotti, Martinsburg, N. J. (2)
Silver Lake Dean Margie (4-53) .. 540
(James L. Frank, Silver Lake Farm, Newtown, Pa.)
Grayson M. Cooper, Peach Bottom, Pa.
Woo-Da Ambassador Design Diane (2-56) 540
(Earl J. Woolf, Asbury, N. J.)
Douglas D. Linzer, Bedminster, Pa.
Fradaven Z G Eva (11-55) 520
(Donald F. Davenport Sussex, N. J.)
Wm. E. Staats, Somerville, N. J. (2)
Daisybrook Leona Helen (8-58) .. 515
(R. Peter Heffering, Danboro, Pa.)

(Please turn to page 75)

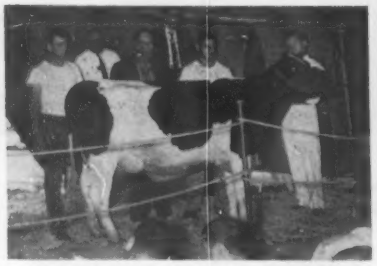

SUN DREAM PINEYHILL VELMA 5358900
Sold for $860 in the 1961 New Jersey State Sale. From left: Paul Dann, Pineyhill, Washington, N. J., consignor; Ben McGuire, Toms River, N. J., buyer and John Saxton, contending bidder.

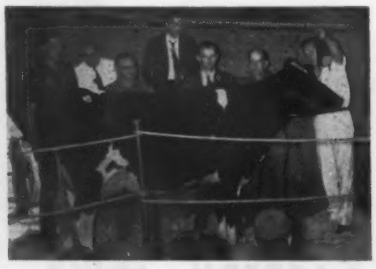

TOTH ROXANNA PINEYHILL LEONORA 5039352
Sold for $790 in the 1961 New Jersey State Sale. From left to right: Ken Roehrich, Hackettstown, N. J., Co-Chairman of Sale Committee; Elmer Lippincott, contending bidder; Wm. Drake, Hamburg, N. J., buyer; Arden Foster, Blairstown, N. J., Co-Chairman of Sale Committee. Charles Backus and Horace Backus in the box and Emmett McClure, leadsman. She was consigned by Pineyhill.

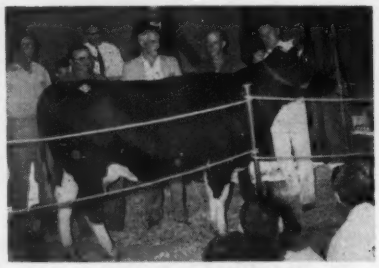

WINDY WILLOW BEACH DICTATOR 4665907
Sold for $860 in the 1961 New Jersey State Sale. From left: J. Warren Mathers, Somerville, N. J. consignor; Elmer Lippincott, Phillipsburgh, N. J., buyer; unidentified contender; and Arden Foster.

Offering This Sensational Young Sire FOR SALE

GREEN-EAST ATLAS 1399197

★ ★ **Born April 4, 1960** ★ ★

HIS DAM

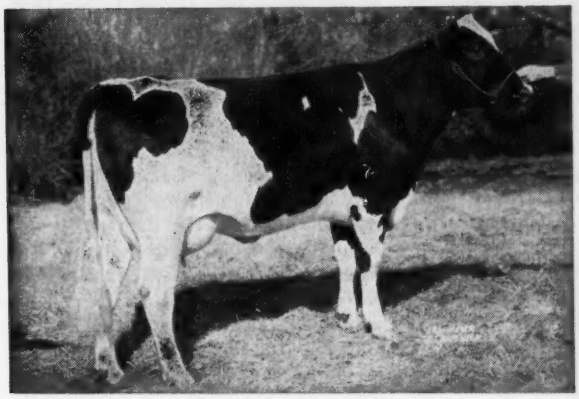

OSBORNDALE GAY FOBES 4227925 (VG at 2 yrs.)
5y 5m 365 2X 21,653 3.6 778
Dtr. of Sir Bess Ormsby Burke Fobes (EX-GM) and Quality Fobes Abbekerk Gay (EX-91-GMD)

HIS SIRE'S DAM

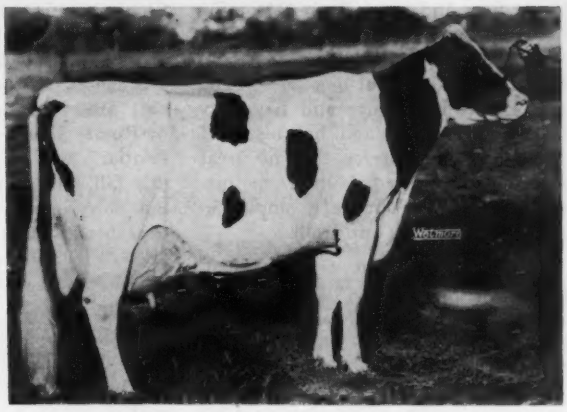

ERINDALE DUNLOGGIN ANNA 2265454 (EX-95)
13y 365 3X 33,900 4.4% 1487
11y 365 3X 33,198 4.5% 1479
Dam of the $10,000 Budd Farm Top Notch.

HIS PEDIGREE

BUDD FARM TOP NOTCH 1264035
Very Good — sold privately for $10,000 as a calf.
11 herd Test Daughters
1 with 735 F, 28m, 2X, 4.2%, GP-2y
3 with 505, 502 594 F, 2y, 2X, 4.6%, 4.7% & 4.9%.
7 from 451 to 488 lbs, 2y 2X —
—some still in progress.
23 cl. dtrs. ave. 80.2 — 101.6%
Full brother to —
—Budd Farm Royal Heir (VG-89, 3y)
(Herd Sire at Budd Farms)
His dam completes 6 generations of 100,000-lb. cows!

OSBORNDALE GAY FOBES 4227925
Very Good at 2 yrs.
Sold for $2,300 in the Osborndale Dispersal.

5y5m	365	2X	21,653	3.6	778
3y1m	337	2X	17,542	4.1	712
4y3m	321	2X	16,950	4.0	681
2y1m	325	2X	16,017	3.9	630

Sons in service in the James L. Frank herd Newtown, Pa., and the First Pa. Breeding Coop.
Maternal sister to —
—Quality Gay Zouve—872 F, 2X
—(VG-SMP) Osb. Qual. Symbol
—($12,000) Osb. Debonair
—$15,000. (GM-VG) "Ivanhoe" that sired the $10,000 top animal in 1960 National Sale.

BUDD FARM MASTER ACE 1186187
Excellent — 91 — SMT
Sold for $40,000 to MABC.
31 Off. dtrs. 13,768 3.70% 510
2 with 867 & 927 F, 2 & 3y, 3X
23 cl. dtrs. ave. 83.6 — 105.4%
"E" full sis. 1030 F, 4y, 4%.
13 mos. dtr. $3700 top Walv. Cl.
Full brother — (GM - VG)

ERINDALE DUNLOGGIN ANNA 2265454
Excellent — 95

365d	13y	3X	33,900	4.4%	1487-HT
365d	11y	3X	33,198	4.5%	1479-AR
365d	9½y	3X	27,397	4.0%	1088-AR
365d	8y	3X	25,799	4.2%	1076-AR

Lifetime — 163,263 M 4.3% 7,013 F
4 dtrs. 3 — 734,899 & 1013 lbs.

SIR BESS ORMSBY BURKE FOBES
Gold Medal — Excellent, 92
Sold $21,000 at 12 yrs. of age.
Sire, 2d Get, East. States '53
38 AR & HT Dtrs., average —
305d ME 2X 14,520 3.91% 568
2 with 1007 and 1046 lbs.
55 cl. dtrs. ave. 81.5 — 102.2%

QUALITY FOBES ABBEKERK GAY
Excellent — 91 — GMD

365d	6½y	3X	29,905	3.7%	1119
365d	8y	3X	30,056	3.7%	1110

Lifetime — 221,366 3.7% 8,155
2 dtrs. 712 & 872 lbs., 2X.

BUDD FARM LAUXMONT MASTER 1125174
Gold Medal — VG - 86
Sold for $15,000 to MABC
33 Off. dtrs. 13,281 4.29% 570

DUNLOGGIN DUCHESS ANNA 2017792
EX, 94 - Gold Medal Dam
365d 11y 3X 25,627 3.7% 941.4
8 dtrs. 4-922, 998, 1030, 1487F, 3X

DUNLOGGIN ORMSBY PRINCE 787143
3 H T Dtrs. to 1487 lbs.
2 dtrs. over 100,000 Milk

DUNLOGGIN DUCHESS ANNA 2017792
Excellent, 94 - Gold Medal Dam
365d 11y 3X 25,627 3.7% 941.4
Over 100,000 Milk after 11y.
8 dtrs. 4 — 922 — 1487 F, 3X — 2 "E"

SIR BESS ORMSBY FOBES BLOOD (EX)
4 A R Dtrs. to 585 F. 2y, 2X
6 H T Dtrs. to 640 lbs., 2X

BESS SKYLARK ORMSBY DORA (EX)
All-American 3-year-old. 1945
365d 4y 3X 24,028 4.4% 1064.9

WINTERTHUR FOBES GREAT VISCOUNT (VG-GM)
64 A R & H T Dtrs., average —
305d ME 2X 14,572 3.64% 530

QUALITY NEBRASKA ABBEKERK DIANA (GP)
365d 7y 3X 24,206 3.3% 805.6
Lifetime — 102,791 M 3.514 F
2 "EX" dtrs. 1 "VG" son.

— Write For Full Information Today —

★ ★

Green East Farm

Farm located just off Route 40 in Easton, N. Y.

JOHN & STEWART SKIFF **Valley Falls, New York**

Circuit Side Trips - - - With W.T.P.

The day after judging at Indianapolis I had an opportunity to pay quick visits at both Ray and Cash Bottema's places. Ray moved from the family farm at Beech Grove about a year ago to a 127 acre place near Zionsville, Indiana, about 30 miles north of Indianapolis. They have an attractive modern set of buildings and have built a beautiful new home. The farm is all in pasture and hay. Ray buys all his grain and has his field work done on contract, thus no great investment is needed in farm machinery and the acreage is ample. So far it is working out well.

Proud Mistress, the Grand Champion at the fair, dropped a nice bull calf a week earlier, sired by Ravenglen Rex Triune, that is optioned to the Oxford Unit in Ontario.

This summer Ray purchased from Houck & Hallward in Canada the great Treasure Model daughter, Cash-Mar Corrine Black Beauty, along with her son by Romandale Dividend. This calf is a beautiful individual, tall, clean cut, and straight as a ruler on top. He is the future herd sire. Black Beauty now has out over 700 lbs. and is still milking over 60 lbs. a day, finishing in January, when she is due to Lakefield Fond Hope.

I didn't see the 1634-lb. "Roxann" cow, now safe in calf to Carnation Royal Master, for she was in a pasture. She and the 1092-lb. "Valiant Lady" now head Ray's great "Abbekerk" family, direct female line descendants of Montvic Rag Apple Colantha Abbekerk. Her Royal Master calf will write an interesting pedigree!

Ray has the great Charlie Smoker "Lollie" cow, now safe in calf to Rex and due in January. She is one of the Excellent daughters of "Dictator," with 892 lbs. fat. Her last calf by Zeldenrust Golden Pontiac was sold to Harold Sill in Michigan.

Old Zeldenrust Pontiac Korndyke will be 16 in November and is due again in January to Carnation Royal Master. In addition to her Grand Champion daughter (Proud Mistress) she also has a 3-year-old daughter by The Duke Zeldenrust in the herd (an 806-lb. 2X state champion 2-year-old) plus a senior yearling daughter by Rosafe Signet. Her last calf, "Royal Pontiac", will be going up to MABC this fall. (He won at Waterloo after this story was written.) Proud Mistress broke Indiana State records on 3X with 892 lbs. at 2y and 918 lbs. at 3y, and Ray expects a big one this lactation for she is in superb condition and already milking up to 90 lbs. a day (a week after freshening). She will be bred next to Gray View Criss Cross.

Cash Bottema's

I guess the feature attraction at Bottema Farms these days is the Sheffield Supreme Max bull and his daughters. Cash bought seven of them in Canada, now milking with first calf, and they are very pleasing dairy heifers, all the more so when you realize that they are from undistinguished dams, the only ones he could buy in a reasonable price range after the smoke of the Sheffield Farms dispersal blew away. They have good size, wonderful dairy character, very pleasing udders and legs and feet. His first home bred calves are now arriving and they look good. Max himself is a big smoothly blended bull, exceptionally good in the rump, and he could show with the best of them. He has more important work at home right now, for there is a large and growing demand for his frozen semen. Incidentally, Max does not carry the red factor.

SPRECHLYN LASSIE ANN (EX)
Pictured here in her prime. She is now 17 and again safe in calf to Sheffield Supreme Max. She is dam of "Black Beauty" and Treasure Model Reflection, and a ¾ sister to the dam of Cash-Mar Ormsby Jerry.

Old Mac Barr Alertness Daisy is now showing her age, but she freshened again in February with a heifer calf by the young "Galaxy" bull (son of Cash-Mar Benefactor from Sprechlyn Lassie Ann, the dam of Black Beauty and T M Reflection and ¾ sister to the dam of Cash-Mar Ormsby Jerry). Old "Lassie Ann" herself, 15 years old, gray and skinny, is 8 months along in calf to Max. She is the old fashioned Dunloggin Elenora style of cow — and this should be a great calf.

The milking string includes a good many daughters of the Jerry bull that bear out Cash's faith in the Lassie Ann cow family he has been working with for so many years. They are the big, tall, open kind of cattle. Jerry is now one of the popular sires in the NOBA stud in Ohio, and we hear occasional reports that he still looks like an All-American aged bull.

Cash is a true entrepreneur in the cattle business. His interests, however, are distinctly divided between his breeding herd and his trading cows. He's buying and selling some 8,000 head a year, mostly grades, mostly from Indiana. They go all over the USA from New England to Texas. Pete Bowman, formerly of Ohio, is now employed as a full time traveling salesman of Bottema cows. In the purebred units, however, scattered over a lot of acreage on a number of different farms, you'll find most everything bearing the "Cash-Mar" prefix. And you may have noticed that Cash has a few All-American nominees most every year, and that most of them are the result of his own long-time breeding program.

Jack Budd's

Cash drove me to the airport for my flight to Detroit and the Michigan State Fair the following day, after which I had another opportunity to look at Jack Budd's budding young herd of Royal Heirs, in company with old friend Merle Campbell, up on a sabbatical from his Point-4 job in Colombia.

THE NEW ZELDENRUST FARM
Located at Zionsville, Indiana, about 30 miles north of Indianapolis. The old place at Beech Grove, in the Bottema family for more than 50 years, is now completely built up.

Budd Farm Royal Heir is well named. He's sired by Budd Farm Master Ace (EX-SMT), the son of Dunloggin Duchess Anna (EX-94 Gold Medal Dam), and out of her 1479-lb. fat EX-95 daughter, Erindale Dunloggin Anna. His first daughter was fresh and milking over 60 lbs. a day, carrying an ideal 2-year-old udder that is high and wide in back, well veined, and tight in front. She's a strong one from stem to stern, and her sisters in the heifer pasture, due along in the next few months, have the same look about them. In the meantime Jack is milking about 18 sisters to them by the "Ace" bull. He was sold to MABC but died before they ever had much chance to use him — a real loss to the breed and to Michigan breeders who would have profited by the strength and the high production he transmitted.

Ralph Sands

A back-to-school trip the following week took us down to Wilkes-Barre, Pa. to get son John settled at Wyoming Seminary. We had the opportunity on this trip to pay a brief visit at Ralph Sands' well known breeding establishment near Wyoming. I was pleased to see the famous old Mollie Belle Lyons cow whose picture has appeared so many times in the **World** —one of the good brood cows of the breed. She is now 17 years old, and unfortunately is not safe in calf. She has sons at Curtiss, NYABC, Lehigh Valley, and the Oxford Unit, and one at Osborne West's in Massachusetts. Ralph has four of her daughters in the herd, and two other daughters and a son have passed on. One of them now has four records over 700 lbs. for her first four lactations.

Ralph is milking 17 daughters of Rosafe Supreme Reflection, former herd sire recently sold to the Oxford Unit in Canada. They are most impressive heifers — uniformly marked (dark) and constructed, very dairy-like, and with the right kind of udders. He is classified VG-88 and was All-Pennsylvania Aged Bull last year. The first five to finish their 2-year-old records are all testing well over 4% and finished with 424 to 557 lbs. fat, two classified VG and three GP.

The present herd sire is Glo-Mor Master King, the 2-year-old son of Clyde Hill Master King Fobes (VG-GM). He was purchased as a calf in the Glo-Mor Farm dispersal of George Moran, Clarence, N. Y. in December, 1959, along with his dam. His dam is one of the two most impressive cows of the Sands herd, Edgehill Sovereign Ava (VG-87), a Ton Cow of closely bred "Texal" inheritance. She is dry now after completion of an 850-lb. record, and is safe in calf to Lakefield Fond Hope.

The other great cow of the herd is Lochinvar Fond Nig (EX), 1140-lb. fat daughter of Spring Farm Fond Hope that was the 1959 All-Pennsylvania Aged Cow. She is another Ton Cow, dry at the time of this visit and carrying calf to Glenafton Drummer.

Definition of a philanderer — a man who considers himself too good to be true.

Going In Service Soon

SISSON SKYLINER GENE 1403164
Born Jan. 8, 1961

Our Son of Gray View Skyliner (EX - GM)

HIS NAT. CHAMP. DAM

HAMARET PIEBE ARAB (VG - 87)
HT - 365d 3-8 2X 29,583 3.8% 1110
(1st in U. S. for both fat and milk)
AR - 365d 5-2 2X 26,973 3.6% 976
In five lactations she has to date:
114,699 Milk and 4,143 Fat

HIS DAM'S MATERNAL SISTER

HAMARET QUEEN PROSPECTOR (EX)
6½v 365d 2X 35,564 3.7% 1319
National AR Champion for milk and fat on 2X. Dam of the popular Curtiss bull, Lyon Brook Wallie Queen (EX-GM)

★ Another Maternal Sister "VG" with 895 Fat

GENE'S maternal granddam, FEMCO QUEEN PIEBE ROYAL (VG-GMD) is one of the top brood cows of the breed. In addition to the three daughters mentioned above she also had another one with 726 f on 2X. We are pleased that we will be able to bring this blood into our herd with the top young calf pictured above.

GREENVIEW FARMS — Bainbridge, N. Y.

Paris O. & Albert G. Ives

Phone: Guilford TW 5-2777

NEW JERSEY (From page 72)

Alan Brauer, Hackettstown, N. J.
Lonoke Della Sheila Lucifer (8-59) 505
(J. Merton Vansant & Sons, Doylestown, Pa.)

Charles C. Tindall, Peach Bottom, Pa. (3)
Meyerlea Mario Dunvar Peaches (9-59) 500
(George F. Meyer, Meyerlea Farm, Lafayette, N. J.)

Charles Gordon, Newton, N. J. (6)
A B R Duke Trailblazer Bonnie (4-59) 500
(William B. Amerman, Neshanic, N. J.)
W C R Ruth My Duke (7-59) 500
(Herman Ricker & Sons Sussex, N.J.)
Bellringer Dunroamin Ada (9-59) 500
(Arden S. Foster, Blairstown, N. J.)

B. N. Armstrong, Columbus, N. J.
Island Farm General Lantz (10-55) 500
(Island Stock Farm, Whitehouse N. J.)

The WOLVERINE INVITATIONAL

We've sifted the country for

60 HEAD

of the best prospects of the breed

and WE HAVE THEM!

The 2-yr-old To Beat!

In the herd of Dolan Sweeney, Ubly, Mich., we have discovered a 2-year-old that will steal your heart away! We've never had one like her in any of our sales. Bred to Ideal Burke Elsie Leader.

SEE HER AT CHICAGO!

★ **Super Herd Sire Prospects**

★ **Superior Foundation Females**

★ **Show Prospects for 1962**

BROTHER & SISTER ACT

From Pinehurst Farms, Sheboygan Falls, Wis. we have the son and daughter of a VG-87 dam (at 2y) just finishing close to 1000 lbs. of fat, her dam an Excellent 1138-lb. cow. A bred heifer due in January - and a service age bull by Wis Venus Supreme, son of Wis Venus (EX-GMD).

An Interesting Bull

Selling the 2nd day is the son of Rosafe Citation R we have shown this fall for **T. Hobart McVay of Kansas.** He was 2nd at the State B & W Show and Michigan State Fair, showing 4½ months younger than most of his opponents. Dam is a VG 2-year-old with 492 fat, 4%.

SELLING:

From James E. Myers (Indiana):
Two top females by Curtiss Candy Deen Superb and Hickory Creek Design, both with good records and due at sale time.

From Jeptha Skinner:
A VG daughter of Carldean Ormsby Sunshine, due to Wis Captain (GM).

THE "ABC's"

Eldred King of Ontario is sending a pair of ABC Reflection Sovereign granddaughters, sired by Roeland Reflection Sovereign and Hawkherst Reflection Sovereign. And there will be others of this popular inheritance.

5 Young "Super Sires"

CHRIST MAYER & SONS, Slinger, Wis.
The "Duke" son of Mayers Raven Anna (EX)

ELMWOOD FARMS, Lake Forest, Ill.
A Skokie Duke son from the powerful Papoose family.

MARDIC FARMS, Belmont, Mich.
A "Skyliner" son from a 991-lb. dam.

LAKESIDE FARM, Elkhart Lake, Wis.
A "Double Victory" from a great "GMD" family.

PINEHURST FARM, Sheboygan Falls, Wis.
A 1000-lb. son of Wis Venus Supreme.

Several of these bulls are described on following pages.

C. B. SMITH, Sales Manager • WILLIAMSTON, MICHIGAN

at Williamston, Mich. — Monday, Dec. 11

Plus The 195th WOLVERINE SALE — Dec. 12th

GLENAFTON FARMS
Alliston, Ont.

. . . one of the most valuable young females they have ever offered to the public!

Glenafton Symbol Maud Adeen

Born Feb. 1, 1960

Sired by Rosafe Signet (EX) and out of Glenafton Nettie Bonheur Maud (EX), an Hon. Men. All-Canadian with 910 lbs. fat and dam of the young bull sold for $7600 to East Central Wisconsin Breeders in the recent All-Canadian Sale. And she's bred to Lakefield Fond Hope (EX-GM), and entered in the Royal.

HER SIRE

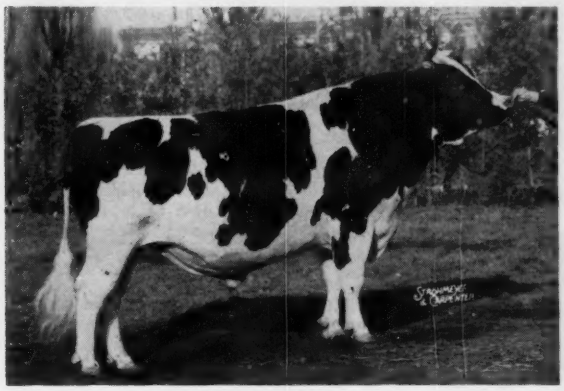

ROSAFE SIGNET (EX)
$20,100 son of ABC Reflection Sovereign out of Glenvue Nettie Jemima (EX-8* Brood Cow).

HER DAM

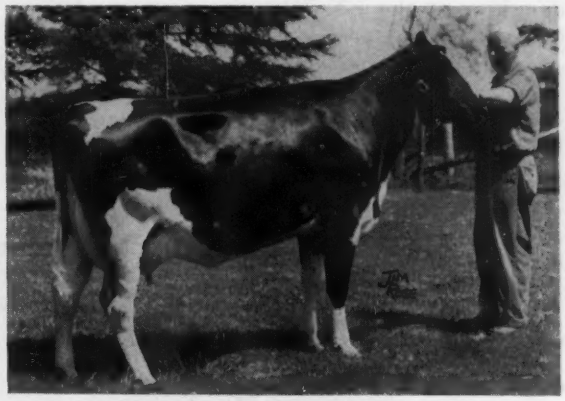

GLENAFTON NETTIE BONHEUR MAUD (EX)
4y 365d 3X 24924 3.65% 910
Next 3 dams 925, 1020 and 941 lbs.

HARDEN FARMS
Camden, N. Y.

. . . a rare flower from one of the breed's sturdiest family trees. Dam and both granddams Excellent, with 801, 1301, and five 1000-lb. records!

Harden Farms Noel Alma

Born March 19, 1961. Her 3 nearest dams pictured:

HER DAM

HARDEN FARMS DUCHESS LAURIE
Excellent
3-9 365d 3X 19988 4.0 801
5-1 309d 3X 19088 3.9 747
All-State Jr. Yrlg and Member Res. All-State Get.
Maternal sister with 1001 lbs. fat.

MATERNAL GRANDDAM

EDNACHESTER MARATHON BURKE
Excellent - Gold Medal Dam
5 records from 1023 to 1175 lbs. with lifetime total to date over 205,600 lbs. milk made after 4y 9m of age. Recently fresh again.

SIRE'S DAM

SKOKIE GOLDEN JOY (EX)
5y 365d 2X 27126 4.8% 1301
5y 305d 2X 23631 4.7% 1113
(National Champion)
Dam of Skokie Noel, the sire of this heifer.
Dam also of Skokie Duke and Skokie Black Magic, herd sires at Elmwood Farms.

Maternal Brother and Sister to the Wolverine =

THE BULL SELLING = *Pinehurst Supreme Trust*

Born - Oct. 16, 1960

He reflects some of the Power at Pinehurst.

His sire is the Excellent Wis Venus Supreme pictured right, son of the famous Wisconsin Venus. A marvelous pedigree on this young bull, his dam a daughter of Pabst Sir Roburke Rag Apple (she is expected to finish with right at 1,000-lbs. of fat); the next dam Excellent with 1138-lbs. of fat, a daughter of the EX-SMP sire, Curtiss Candy Madcap Jerry.

SIRE OF PINEHURST SUPREME TRUST

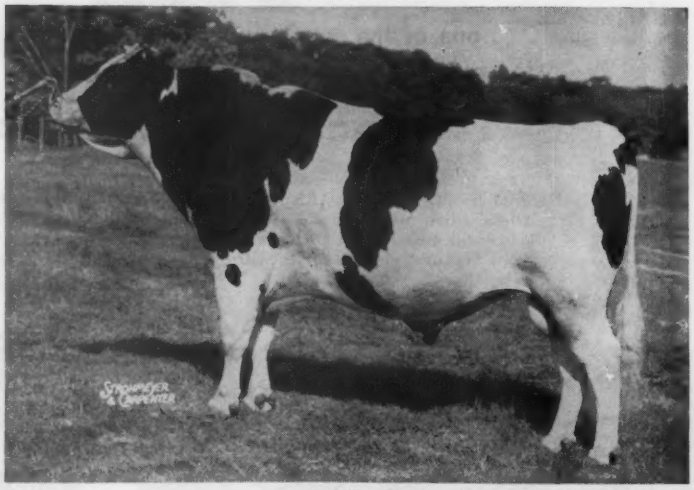

WIS VENUS SUPREME (Excellent)

His dam the Gold Medal Wisconsin Venus, noted for being the dam of four Excellent offspring. The others are Wis Vanity, Wis Viette, and Wis Whirlwind.

His sire is Weber Comro Burke Regent (gr.son of Comet and Roamer) whose first 6 dtrs. ave. 81 pts. as jr. 2-yr.olds with records to 704 F.

Dam of Both Bull and Heifer Selling

ERNOELKE ROBURKE R. A. LONI
(VG-87 as a 2-yr. old)
4y2m 347d 3X 27,121M 952.6 F.
She should finish with about 1,000 F. Her dam, Ernoelke Suzette Jerry (EX) with a record at 9 yrs. of 1138 F., 25,586 M 2X and another record of 879 F. at 7 yrs., a dtr. of the EX-SMP sire, Curtiss Candy Madcap Jerry.

Dam of WIS VENUS SUPREME

WISCONSIN VENUS (EX-GMD)
365d 9y 3X 24227 3.9% 946
also 797 F. 6yrs. and 788 F. 3 yrs.
Life: 208,591 M 3.7% 7713 F
4 Excellent offspring - 3 dtrs. from 687 to 815 F.

The Daughter Selling — *Loni Symbol,*

she is due early in January to Kaytee Fobes Jule. She was born August 27, 1959 and her sire is Hayes Haven Mathias Symbol.

SEE THESE TWO AT WILLIAMSTON, MICHIGAN ON DEC. 11.

PINEHURST FARMS
SHEBOYGAN FALLS, WIS.

A promising calf from one of the breed's greatest female families!

To The

WOLVERINE INVITATIONAL

December 11th

Williamston, Michigan

MAYERS DUKE JUST RIGHT

Born Aug. 5, 1961

He's young — but what a potential he carries for marvelous udders, good size, outstanding dairy character! His double granddam is "Dark Anna" (EX-92 with two 1000-lb. 4% records). Creston Grand Majesty appears as three of his four great-grandsires — sire of the All-American Gets of 1958 and 1959.

HIS SIRE

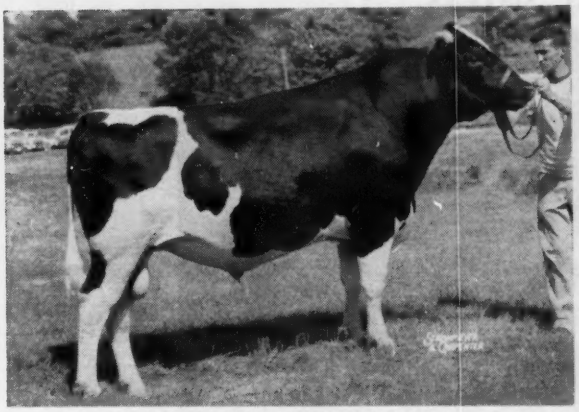

MAYERS MAJESTY DUKE (VG)

He has an 85.94 point average on his first 18 classified daughters (1 EX 11 VG 6 GP) — none below 83. He has an average of 14,950 lbs. milk and 545 lbs. fat on his first 7 daughters to complete records (305d-2X-ME-unofficial). Sire of the 1961 All-Wisconsin Senior Get of Sire.

HIS DAM

MAYERS RAVEN ANNA (EX-92)

4-6	365d	2X	16,830	4.1	692
5-8	365d	3X	19,133	3.9	768
7-11	360d	2X	15,153	4.3	645

Best Udder at Wisconsin in 1957; Grand Champion Waukesha Co. Dairy Show 1958. Daughter of Weber Hazelwood Burke Raven (EX-GM) from Mayers Mistress Dark Anna (EX).

Please note that both the dam and the double granddam are Excellent and Excellent in Mammary System. The sire's dam is EX-93 with an Excellent Mammary System. And the "Duke" daughters are winning fame for their beautiful udders (see pages 148-149-HSI).

HIS DOUBLE GRANDDAM

MAYERS MISTRESS DARK ANNA (EX-92)

9y	365d	3X	26,130	4.2	1090
7½y	365d	3X	25,407	4.0	1007
6y	365d	2X	24,533	4.2	986

Member All-American Get of Sire 1958 - 59. First Aged Cow and Grand Champion at Waterloo, and Member of the 1st Produce of Dam, 1957

MAYER FARMS

Christ A. Mayer & Sons

Rt. 1 — SLINGER, WIS.

1961 Herd Avg.: 89 Head — 555 Fat with nearly 4% Test!

A Bull with a Golden Pedigree —

HIS SIRE

SKOKIE DUKE
Excellent

HIS DAM'S SIRE

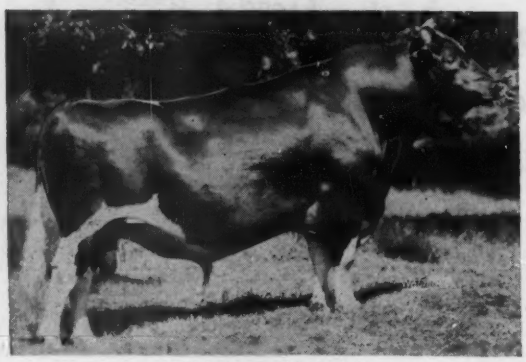

SKOKIE SENSATION
Excellent — Silver Medal Type

HIS PATERNAL SISTERS

GET of SKOKIE DUKE
L-R: Skokie Return Duchess (VG), 305d 2y 3X 20,980 734 (inc. SA); Skokie Duchess Lilly (not yet classified); Skokie Duke Joy Birdie (VG), 1st 2-yr-old, best udder, Res. Grand Ch. Iowa, owned by Marvin Jungling, Parkersburg, Ia., Skokie Duchess Belle (VG), 305d 2y 3X 20,788 731 (Inc. -SA).

ELMWOOD FARMS • LAKE FOREST, ILLINOIS

PATERNAL SISTERS TO HIS DAM

SKOKIE SENSATION COMET (VG)
Jr. 2 365d 2X 23,930 3.7% 882
(2nd for fat, 3rd for milk on AR)

SKOKIE SENSATION HOLLY (VG)
2y 365d 2X 17,959 3.9% 698

HIS SIRE'S DAM

SKOKIE GOLDEN JOY (Ex)
365d 5y 2X 27,126 4.8% 1301
305d 5y 2X 23,631 4.7% 1113
(National Champion)

for the Wolverine Invitational Sale

Skokie Wolverine

Born July 5, 1961

Study his powerful pedigree - backed by three of our Gold Medal Dam and Daughter combinations (one of them twice). His 14 nearest ancestors are all classified: 7 EX, 7 VG. Three of his four great granddams are GMD. Three of his four great grandsires are GM and 1 is SMT. His 7 nearest dams average **960 lbs. fat, 22,776 lbs. milk, 4.3%.**

SIRE:
SKOKIE DUKE 1288610
His first six daughters to freshen are classified and avg. 84 points.
11 daughters now fresh and on test with first calf, producing sensationally
Sire of:
Skokie Return Duchess (VG)
305d 2y 3X 20,980 734 (Inc.) SA
Skokie Duchess Belle (VG)
305d 2y 3X 20,788 731 (Inc.) SA
Skokie Duchess Papoose
234d 2y 3X 14,756 612 (Inc.) SA
Skokie Duchess Bess'e
336d 2y 2X 14,425 580 (SA)

DAM:
SKOKIE SENSATION PAPOOSE
VG-89 at 2y
365d 2-7 2X 24,401 3.8% 916
(Illinois State Champion - Fat)
Her 2 granddams are Gold Medal.

PABST LEADER DUKE
Excellent
Silver Medal Production Sire
6 A R daughters
2 with 807 and 851 lbs.
4 from 673 to 732 lbs.
Pabst L D Leader Judy
365d 2y 3X 20,581 4.1% 851
Skokie Geraldine Duchess (VG)
365d 2y 3X 19,318 3.8% 732
Skokie Golden Duchess (GP)
365d 2y 2X 20,318 3.6% 727
Skokie Famous Duchess (GP)
359d 2y 3X 21,170 3.2% 673
Sire of:
Pabst Inga Duchess "VG-89" Sold for $21,000.

SKOKIE GOLDEN JOY
"Excellent"
365d 5y 2X 27,126 4.8% 1301
305d 5y 2X 23,631 4.7% 1113
(National Champion)
Maternal ⅞ sister to:
Skokie Supreme Princess Vera (EX)
365d 6½y 2X 24,070 4% 965
⅞ sister to:
Skokie Princess Vera (EX.)
305d 2½y 2X 18,106 4.5% 810
(National Champion)
365d 2½y 2X 19,894 4.7% 928
(2nd National Champion)
365d 3½y 3X 21,252 4.4% 927
365d 5y 3X 20,746 4.9% 1012
Dam of Skokie Design
At Curtiss Breeding Service

SKOKIE SENSATION 1267271
Excellent - Silver Medal Type
MABC Proof:
10 Dtrs. 11 Rec. 18,672 3.9 725
10 Dams 17 Rec. 16,508 4.0 662
+2,164 —.1 +63
10 Cl. Dtrs. avg. 83.9 (5 VG-5 GP)
(106% BAA — +2.1 over Expt.)
Owned by Michigan A B C

SKOKIE GOOD PAPOOSE 3914486
Very Good - 89
5y 365d 2X 25,948 4.2% 1086
2y 365d 2X 21,354 4.2% 986
(Former National Fat Champion)
Res. All-American Sr. Yrlg. 1956

WIS LEADER
Excellent - Gold Medal
Sire of:
All-Am. 3-yr-old Hfr., 1957
All-Am. Get and Aged Cow, 1956.
All-Am. Jr. Yrlg. Bull, Res. Get and Res. 4-yr.-old Cow, 1955.
40 "EX" offspring and A R dtrs. to 1042 lbs. fat.

PABST BURKE DUCHESS
Very Good
365d 4½y 3X 22,553 3.8% 861.9
365d 10y 2X 18,827 3.8% 721.6
365d 2½y 3X 19,477 3.6% 705.2
Best Uddered Cow, Wis. State Fair, 1948.

SKOKIE GOLDEN PRINCE
Very Good - Gold Medal
19 dtrs. ave. 16,142 4.08 658
19 dams ave. 15,541 4.00 622
Increase + 601 +.08 +36

SMITHLAND SUPREME VERA
Very Good - 89 - Gold Medal Dam
365d 3y 2X 15,653 4.5% 697
305d 2y 2X 12,830 4.2% 540
Both former Ill. State Records
1st 4-yr.-old Indiana 1949
2nd 2 yr. old, Illinois, 1948
2 tested dtrs. with 966 1301 Fat 2X

WEBER BURKE BUBBLES SENSATION 113263
"Very Good" Gold Medal"
Now owned by Eastern Iowa ABA.
Full brother to —
Weber Sensation Burke (VG-GM)
Owned by NEPA
Maternal brother to—
Weber Admiral Burke Segis Lad
"Very Good" Gold Medal
Owned by COBA

DUNLOGGIN GOLDEN PRINCESS 2314452
"Excellent" — "Gold Medal Dam"
365d 7y 3X 24,642 4.2% 1046.8
Hon. Mention, All-American 4-year-old, 1946.
2d 4-year-old, Waterloo, 1946.

SKOKIE BENEFACTOR 1199324
Very Good - SMT
Maternal brother to Skokie Golden Cross and Skokie Golden Prince, both VG-Gold Medal. Owned by Curtiss.

SKOKIE DOUBLE PRINCESS PAPOOSE
Excellent - Gold Medal Dam
365d 3½y 3X 19,108 4.3 816
Her dam also VG-Gold Medal Dam with 21,249 M 4.1% 861 F.

DAM

SKOKIE SENSATION PAPOOSE
(VG-89 at 2y)
2½y 365d 3X 24,401 3.8% 916
Illinois State Champion

GRANDDAM

SKOKIE GOOD PAPOOSE (VG-89)
5y 365d 2X 25,948 4.2% 1089

GREAT-GRANDDAM

SKOKIE DOUBLE PRINCESS PAPOOSE
Excellent — Gold Medal Dam
Her dam is VG-GMD — 861 F.

To The WOLVERINE INVITATIONAL — —

SKYANDY—Son of "OLD FOBES" by "SKYLINER"

MARDIC SKYANDY 1401691
Born Dec. 8, 1960
2nd Sr. Bull Calf, West Michigan Black & White Show, 1961.
Maternal brother to —
Mardic Roburke Fobes (VG-87)
2nd 2-year-old bull, International, Michigan State Fair and Michigan State Black and White Show, 1959. A very popular sire at Michigan ABC.

HIS DAM

MARDIC CRESTON FOBES
Very Good - 88

365d	7½y	2X	21,599	4.6%	991
365d	6y	2X	17,213	4.2%	730
310d	5y	2X	15,834	4.2%	663
309d	4y	2X	15,414	4.2%	650

Lifetime to date:
117,336 Milk 4.2% 4,953 Fat
Dam of 3 VG and 1 GP progeny
2 HIR daughters:
1 VG with 683 fat, 2X, 4y
1 VG with 519 fat, 2X, 2y

HIS SIRE

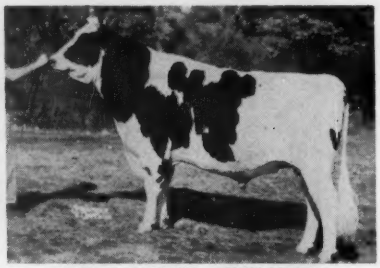

GRAY VIEW SKYLINER
Excellent — Gold Medal
19 Dtrs. Avg. 15,979 3.7 592
+1,153 —.04 +37
21 Cl. Dtrs. Avg. 83.8 (105.9% BAA)
Sire: Wis Symbol (VG-GM)
Dam: Gray View B D Skyanne Excellent — Gold Medal Dam

BUY HIM — At the Wolverine Invitational, December 11

MARDIC FARMS

Belmont, Michigan

D. A. BUTH **GERRIT P. VAN MARKENSTEIN**

McLean Brothers Registered Holstein Dispersal

This Great Cow Sells

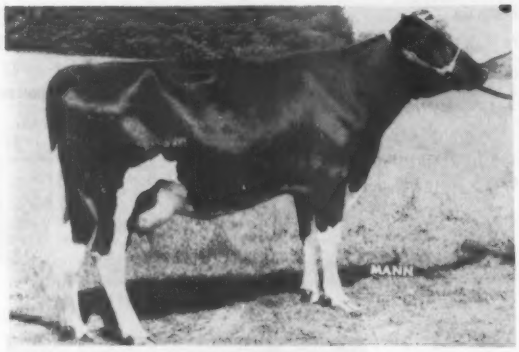

ROSEROW DUCHESS QUEEN (GP-84 at 2yrs.)
Born Oct. 26, 1957
2y 5m 365 2X 21,421 980.5
(Highest record 2-yr-old in Ohio on 2X)
A son now at COBA Bull Stud.
Due just before sale time to "Skokie Noel". She is a dtr. of Pabst Reburke Duke. Her dam has records to 859 lbs. fat 2X. She sells with 2 maternal sisters, one by Pabst Burke Dell, and the other by Skokie Noel.

Saturday November 25 at 12:30 P. M.

At the Farm 10 miles south of Carrollton, Ohio on State Rt. 43, or 2 miles south of Harlan Springs, or 4 miles north of Amsterdam on State Rt. 43, then east 1 street, Farm on Carroll County Rd. 56.

Other Business interest forces sale of this outstanding herd.

Herd Average 1960 - 13,990M 4.2% 585F 2X

Selling - Macwayne Model Maid (VG), 3y 314 2X 21,110M 3.9% 814 F. Dtr. of Rag Apple Var Model, sells with 3 dtrs., 1 son, 2 granddtrs., one a "Double Bud" with 661F 4.1% at 3y, 1 by Skokie Noel, 1 by Pabst Reburke Duke and her son is by Duke."

Selling - dtr. of Pabst Signal with over 500F; 5 dtrs. and granddtrs; 2 with records of 516 and 556F as 2-yr.-olds; 2 are by Clyde Hill Quino King Fobes; one by "Aristocrat," sell.

Selling - a year old bull sired by Carnation Cedric Inspiration; Dam, Perfection Woosterdale Bess (VG), 24,500M 4.4% 1075F 2X (maternal sister has 855F).
Also selling: 1 dtr., 4 granddtrs. and 1 son from this great pair of cows.

Also several cows not mentioned all with records from 475 to 600 lbs. fat as 2-yr.-old. Most are sired by Pabst Reburke Duke (GM), Gray View Pansy Pilot (VG-GM), "Double Bud", "Quino' and other top COBA Sires.

Many of the females are carrying service to Kaytee Joat.

Note: Space does not permit mentioning all animals, but in this herd is more production and high records along with type and breeding than we have ever sold in Ohio.

100% COBA Bred - Calf Hood Vaccinated - State T. B. & Bangs Tested

Catalogs At Sale — Sale In TENT

J. O. FENSTERMAKER, Auct. & Sale Mgr.
Homerville, Ohio

Mclean Bros. owners
Amsterdam, Ohio
Phone Harlan Springs 739-2174

Wouldn't You Like Sisters To These Working For You?

All Are Daughters Of PUGET SOUND PRINCE (GP-GM)

A "Carnation"

10 Daughters average 16,345 Milk 3.5% 576 Fat
11 Class. Daughters Ave. 82.6 (2 "VG" 8 "GP" 1 "G")

← **SKAGVALE CHARMING ROSETTA (GP)**
2-6 365d 2X 15,591 3.4 535

→ **SKAGVALE CHARMING CASSIE (VG)**
2-7 346d 2X 18,201 3.6 663

"PRINCE" Transmits

Large Framed Cows

Deep Bodied Cows

Great Desire To Work

A "Prince" Udder

"PRINCE" Improves

General Appearance

Udders

Rumps And Legs

SKAGVALE CHARMING LUCKY (GP)
2-5 312d 2X 13,469M 547F

← **SKAGVALE CHARMING CLAUDETTE (GP)**
4-4 349d 2X 16,945 3.4 562

→ **SKAGVALE CHARMING ROSEL (VG)**
3-7 334d 2X 15,484 3.5 536

BULL OF YOUR CHOICE
Noba
Breeding Service

Noba INC.

Phone
GI 7 - 6262
TIFFIN, OHIO
Box 1015

Frozen Semen

Anytime - Anywhere

Phone - Write - Wire

12 NOON at NORTHLAND FARM = THE VERNON

AN OUTSTANDING HERD SIRE

ELLINGDALE ROBURKE ROCK
An outstanding 5-year-old son of Pabst Sir Roburke Rag Apple "EX-GM," and from an "EX-91" 915-lb. 4.8% cow with about 8000 F in 12 lactations. She was by a son of "Burke" and from a "VG" 876-lb. (5.2%) dam. Many of the cows are bred to him. A great herd sire prospect.

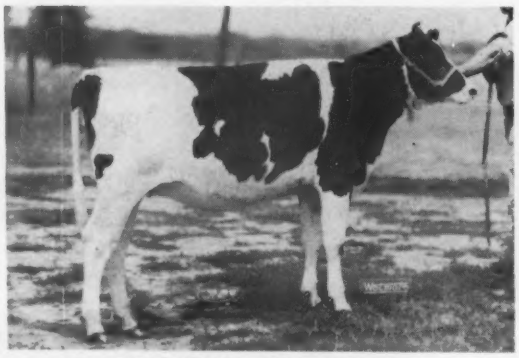

RAVENGLEN CINDY TRIUNE
A show heifer by Ravenglen Rex Triune "VG," famous son of Wis Leader and an "EX" 1156-lb. cow. Her dam has 918 F and is a daughter of the "EX-GM" sire, Ravenglen Triune Prince. Bred to Irvington Pride Admiral (Curtiss) "EX-GM" and proved plus 147 fat.

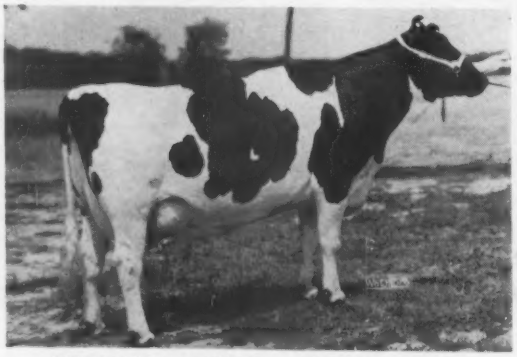

MUELLERS C HOMESTEAD PENNY "VG"
651 F. 17842M at 4y. Has averaged over 3 lbs. fat in first 60 days and headed for an 800-lb. record. By Christy Homestead Clement "GM." Her dam has 535 F; next dam 510 and next 581. Bred to Irvington Pride Admiral "EX-GM" and proved plus 147 F.

OF MILKING HERD & 90 HEAD SELL

44 REGISTERED

475-LB. AVE. 1959; 484 LBS. 1960;

- **28 YOUNG COWS. Most of them fresh or due Soon.**
- **13 BRED HEIFERS, many of them springing.**
- **2 OPEN YEARLING HEIFERS**
- **1 HERD SIRE**

TOP QUALITY

Splendid type. You will find it an exceptionally fine uddered herd. The cows with completed records average 517 lbs. fat with several 2-year olds included.

DAUGHTERS OF OUTSTANDING SIRES

- PABST SIR ROBURKE RAG APPLE "EX-GM" Curtiss sire
- MEISEGEIER DUN-AFTON "VG." Sold to ABS for $6600 in Clinton Dispersal.
- WIS SUPREME CRUSADER "VG-GM" CURTISS sire.
- GRAY VIEW BURKE PRESTO "GM," MVBA sire.
- CARNATION JUPITER, ABS proved sire.
- RAVENGLEN REX TRIUNE, famous COBA Sire.
- WOODBOURNE INKA REFLECTOR, famous son of A B C Reflection Sovereign and an "EX-GM" 839-lb. cow.
- PABST REPRIDE GLEN Pr. +35 F. ABS
- HICKORY CREEK FAVORITE, "GM"
- AND OTHER OUTSTANDING SIRES.

COWS & HEIFERS BRED TO

- ELLINGDALE ROBURKE ROCK, the 915-lb. herd sire. (See picture above)
- SEILING DOUBLE SENATOR (ABS). Proved +62 F. He is a son of the "EX" Ravenglen Senatora Triune with 9 records up to 879 F.
- IRVINGTON PRIDE ADMIRAL (Curtiss) "EX-92." Sold for $40,000.
- GRAYVIEW SKYLINER, (Curtiss). "EX-GM," the $25,000 sire.
- PUGET SOUND ADMIRAL (ABS). Pr +80 F. By Frasea Ideal Pilot, from an "EX" 1180-lb. cow.

ONE OF THE HIGHEST PRODUCING HERDS EVER OFFERED IN MINNESOTA.

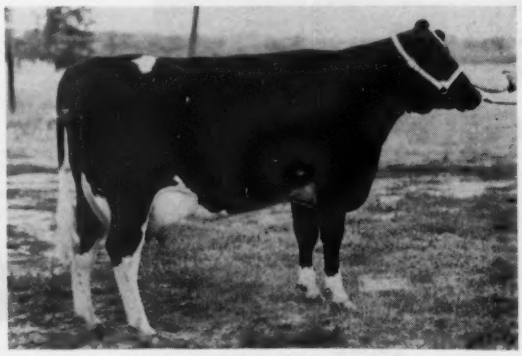

COMMANDER FOBES BLACKIE
A beautiful 2-year old with 201 F (4%) in first 93d. Sired by the famous ABS "GM" sire, Pabst Repride Glen. Her dam has 399 F (4%) as a 2-year-old and has two maternal sisters that average 600 fat (4%). Bred to Gray View Skyliner "EX-GM", the $55,000 bull.

LUNDQUIST DISPERSAL

BRED HEIFERS
AT ANOKA, MINN.

46 GRADES

OVER 500 LBS. THIS YEAR

- 33 GRADES OF MILKING AGE
- 13 GRADE SPRINGING HEIFERS

THE GRADE COWS (NOT INCLUDING FIRST-CALF HEIFERS)

AVERAGE OVER 600 LBS. FAT WITH INDIVIDUAL RECORDS UP TO 900 LBS.

BURKE ROCKY OAKLAWN HOPE
Second aged cow at E. C. B & W Show 1961. Prize winner at Minnesota State Fair as a 4-year old, 1961. Has 429 F, 11640 M (3.8%) as a 2-year-old. Just fresh and going strong. By Anker Oburke Rocky and from a cow with 527 F, 14821 M in 296d

LIBERAL TERMS

The most liberal auction terms in the country available to buyers regardless of location.

MON., NOV. 20

10 miles east of Anoka on Main St. Rd. From Minneapolis go north on Central Ave. (Hy. 65) to Johnsville and 3 miles east.

ANOKA, MINN.

Write or Wire for Catalog
THORP SALES CO.
Box 508 Anoka, Minn.

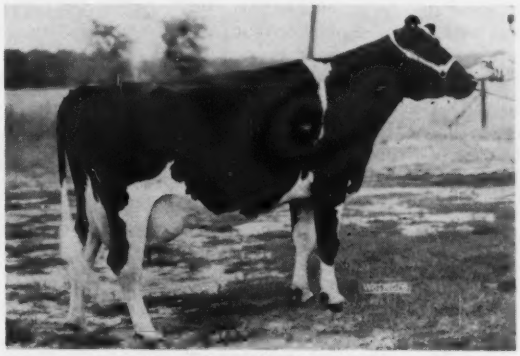

MYRO SHOWBOY IRENE
First 4-yr. old, best uddered and Gr. Champion at the East Central B & W Show (80 head shown). She has 467 F as a 2-year old and this year has 10,080 M, 345 F in first 203d. By Meisegeier Dun-Afton "VG", sold for $6600 in the Clinton Dispersal. Her dam is a granddaughter of Skokie Prince X and Carnation Imperial Ideal.

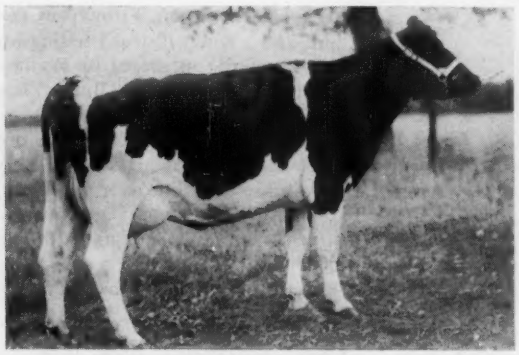

MEANDER BROOK PRESTO MARIE
A very promising 3-year old with 357 F at 2y and now fresh and milking 70 lbs. in 3-year old form. By Gray View Burke Presto "GM" (MVBA), proved plus 91 F. Her dam has 472 F in 281d and is a daughter of Weber Burke Sevens, noted proved son of "Burke."

JANIE LOU
A beautifully uddered heifer, just fresh and milking over 50 lbs. She is a daughter of the "GM" proved plus 91 F sire. Gray View Burke Presto, (MVBA). He is a son of Pabst Burke Tritomia Don, "EX-GM," and from a "VG" 851-lb. cow.

Badger Breeders Show Window Sale

CATALOG SUMMARY

32	Females 2y Over (Inc. 8 calves under 3 mo. s.w.d.)	$18,815	$587.97
7	Bred Yearlings	3,655	522.14
4	Open Yearlings	1,305	326.25
6	Calves over 3 months	2,080	346.67
49		$25,855	$527.55

The 4th annual Show Window Sale at Shawano, Wis., on September 13 was the most successful in the series thus far, with new highs being established for both sale average and top animal. The crowd was huge, everyone was enthusiastic, and an outstanding group of offspring of Badger Breeders sires was well presented. Throughout the sale the bidding was brisk, and the entire offering went through the ring in less than four hours.

The sale average was $527.55, some $55.00 higher than a year ago. This was especially gratifying, considering that ten of the 49 animals sold were young and open.

The top animal in this sale was a big, powerful springing heifer consigned by Leonard Kobiske, Waupaca, thus giving him the sale topper for the second time in three years. His Ormsby Double Fobes (VG) daughter was purchased by Edward Buehring of Oshkosh after a very spirited bidding duel with Lawrence Conradt, Jr. of Shawano. The price was $1,150.00.

Second high selling animal proved to be the Rock River Count (EX-SMT) daughter consigned by Rock River Farms, Byron, Illinois. This smooth, stretchy heifer was not due until December, but commanded much attention before being sold to Eugene Roepcke of Seymour for $800.

Another animal who attracted many admirers was the very smooth daughter of Wis Intense (VG) consigned by Krull Brothers of Lake Mills. Due in February, she sold at $600.00 to the Wisconsin State Reformatory, Green Bay, and many considered her the bargain of the sale.

G. F. DeKeyser and Son of Neenah, purchasers of the top animal last year, returned to purchase four head, including Donald Schnell's well-bred Brigeen Golden Foremost (EX-GM) daughter at $725.00.

The busiest purchaser for the day was Mrs. Robert Ziegenhagen, Oshkosh, who purchased four head for a total of $1,865.00.

The sales force of Harvey Swartz as auctioneer with Ernie Keuffner and Fritz Koeller as ringmen worked together very effectively. Ken Peissig of BBC read the pedigrees with Darrell Mueller and Robert Natzke as leadsmen.

The sale was managed by the Cattle Sales Service of Badger Breeders.

Buyers and their purchases at $500 or over follow:

Edward Buehring, R. 3, Box 277, Oshkosh
D. F. Cherrybold Fobes $1150
(Leonard Kobiske, R. 3, Waupaca)
Eugene Roepcke, R. 2, Seymour
Rock River Count Monica 800
(R. B. McLaughlin, Rock River Farm, Byron, Ill.)
G. F. De Keyser and Son, R. 1, Neenah
Forell Ormsby Gem 725
(Donald Schnell, Brillion)
Hickory Lawn Mitzi 550
(Delmar Moehrke, Chilton)
Walter Rusch, R. 1, Fremont
Schuland Golden Flora 610
(Arnold Schuler, R. 1, Valders)
Melody Valentine Opal 610
(Reishus Farm, Dorchester)
Kay-Walt Farm, R. 2, Boyd
Payndale Fashion Star 510
(Floyd and Arno Payne, Waldo)
Charles Hahn, Fremont
Suter Arline Tidy Leader 550
(Suter Brothers, Medford)
Marlyn E. Hahn, R. 2, Fremont
Ennewyk Cascade 510
(Simon Ennema, R. 4, Wisconsin Rapids)
Fabian J. Holewinski, R. 2, Seymour
Meadowsweet Cyclone Pride 520
(Meadowsweet Farms, Seymour)
Howard N. Lehner, Oconto Falls
Ma Da Nu Comet Inka Gem 685
(D. V. Nusbaum, Park Falls)
Lester Waldvogel, R. 1, Antigo
Besslyn Ormsby Fobes Ellen B 675
(Harold and Dale Burdick, Hillsdale)
Lawrence Conradt, Jr., R. 3, Box 213, Shawano
Suter Donna Dawn Count 635
(Suter Brothers, Medford)
Vernon Schultz, R. 2, Manitowoc
Justus Ormsby Canary Lyons ... 600
(Dave Justus, R. 1, Holcombe)
Wisconsin State Reformatory, Green Bay
Krull Intense Adeen 600
(Krull Brothers, Lake Mills)
Donald Franckowiak, Stratford
Meadowsweet Bonheur Ormsby 575
(Meadowsweet Farms, Seymour)
Dennis Fischer, R. 1, Antigo
Edgarstone Marla Homestead ... 560
(Walter Klapel, R. 2, Edgar)
Hugh Birdsall, R. 5, Sturgeon Bay
Korndyke Lake Aire Ormsby Dot 550
(Vernon Schultz, R. 2 Manitowoc)
Mearl Allen, R. 1, Shiocton
Garsow Brigeen Dutchess 540
(David Hoskens, R. 2, DePere)
Milan Thiex, Birnamwood
Coisman Car Streamliner 535
(Harry Coisman R. 6, Sturgeon Bay)
De Lyle W. Miller, R. 1, Box 109, Marion
Pansy Nancy Pabst Master 530
(Edgar Schwichtenberg, Egg Harbor)
James E. Malueg, Marion
Letters Valentine Lady 515
(Cy Letter and Sons, Black Creek)
Russell Harrison, R. 2, Fremont
Badgerland Melissa Hello 510
(Ochs and Born, Cleveland)
Duane Sommer, R. 1, Fremont
Casselhome Golden Fairy 510
(Herman A. Schulz, Edgar)
Roy E. West, Waupaca
Sprucecone Gewina Bonny 510
(Arthur and Robert Franke, R. 1, Mauston)
Raphael A. Geiger, R. 1, Brillion
Fisher Model Leader 505
(John L. Kohn, Medford)
De Forest Bandt, Neshkoro
Fisher Bo-Cann Gewina 500
(Rae Kohn, Medford)

D F Cherrybold Fobes, the $1150 top of the 4th Badger Breeders Show Window Sale. From left: Lawrence Conradt, Jr., Shawano, Wis., contender; Edward Buehring, Oshkosh, Wis., purchaser; Leonard Kobiske, Waupaca, Wis., consignor; Fritz Koeller, leadsman. In box are Ken Peissig, Harvey Swartz, with Fritz Koeller at Harvey's left.

Barron (Wis.) Fall Sale

CATALOG SUMMARY

48	Females 2y & Over	$20,650	$430.21
	(14 calves under 3 mos. s.w.d.)	1,410	100.71
5	Bred Yearlings	1,805	361.00
1	Heifer Calf Over 3 mos.	300	300.00
4	Bulls over 3 mos.	2,485	621.25
58		$26,650	$459.48

A $1015 cow and an $825 bull were features of the 1961 Barron Fall Sale held at Barron, Wis., on September 25 under the management of Robert Koepp, Rice Lake, Wis.

The $1015 cow, consigned by George Kieffer, Auburndale, was a "VG" Winterthur Posch Ormsby Fobes (VG-GM) granddaughter taken by Harry Marks, Mondovi. The $825 bull, consigned by Wm. A. Hayssen, Lakeside Farm, Elkhart Lake, was a show son of Wis Double Victory out of a dam classified VG and with three 700-lb. records on 2X, each over 20,000 lbs. milk. His purchaser was Miller Brothers, Menomonie. Lakeside's heifer, a Hi Hope from a Wis Leader daughter, sold for $700 to Raymond & Lyle Plager, Exeland.

Clayton Thompson, Elroy, provided a bull and a cow with each selling for $800. The bull, purchased by Wallace Jerome, Barron, was a Butter Boy son from a dam making over 700 lbs. fat as a 3-year-old. The cow, with two 600-lb. records, was classified Very Good and sold fresh to Norman Sauey, Baraboo, who also took her baby heifer calf by Osborndale Ivanhoe for an additional $225.

Buyers with their purchases at $500 or over follow:

Harry Marks, Mondovi, Wis.
Le-Mel Buss Branch Anna Inka (8-55) $1015
(George Kieffer, Auburndale, Wis.)
Miller Bros., Menomonie, Wis.
(M) Hayssen D V Carlo (7-60) ... 825
(Wm. A. Hayssen, Lakeside Farm, Elkhart Lake, Wis.)

(Please turn to page 98)

Robert H. Hanson Complete Dispersal

Monday - Nov. 20th — Deposit, N. Y. 12:00 NOON

Sale at the farm on the Oquaga Lake Road, 3 miles west of Deposit, 28 miles east of Binghamton, N. Y. Just off Route 17.

1960 DHIA — 12,572M 3.8% 475F

— Selling —

One With 760 F — 5 From 610 to 664 F

7 From 517 to 584 F — 10 From 413 to 495 F

60 Head

56 Registered — 4 Grades

33 Cows — 7 Bred Heifers

One Herd Sire

Balance Yrlgs. & Calves

Dams Have 2X Records To 25,788 M And 1076 F

One of the features of the sale is the 4-yr-old Imperial daughter of Prebble Wallace Dean (GP), Virginia State Champion with 25,788 M and 1076 F on 2X. She has 351f this year in the 1st 212 days and is bred to Sears. Her Masterpiece daughter sells with her.

Granddaughter Selling

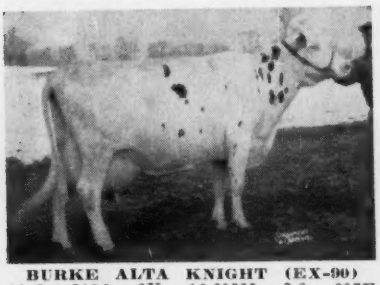

BURKE ALTA KNIGHT (EX-90)
10-2 318d 2X 16,695M 3.6 607F
Her "VG" 727-lb. Dean daughter has a Max daughter selling. She is "GP" with over 600 fat and her bred Imperial daughter sells with her. A maternal brother to the cow selling has been selected by NYABC for their young sire program.

Daughter Selling

★ ★ ★ ★ ★ ★

PREBLE WALLACE PRILLY REDSTONE (GP-83)
6-11 337d 2X 16,578 M 531 F
Her "GP" Chem daughter with 422f as a 2-yr-old sells along with her heifer calf by Bel.

● **SELLING — 7 Belwaynes; 6 Imperials; 3 Aristocrats; 1 Dean; 2 Masterpieces; Eleven head are bred to Sears and four to Span.**

Other highlights of the sale include: a 620-lb. "GP" Cove daughter due to the Aristocrat son; a "GP-84" Sir Bess Ormsby Fobes Dean daughter with 517f and due after the sale to Sears; several Harden Farm Deen Twelve daughters with good records; and many other top animals.

Herd is T. B. Accred., Calfhood Vacc., Modified Cert. area with recent ring test. 30 day T.B. and blood test. Examined for pregnancy, Eligible for shipment anywhere.

Son & 3 Dtrs. Selling

COUNCIL ROCK WORTHY ARISTOCRAT (EX-GM)
His son selling is 2 yrs. old and his dam, also selling, is a "VG" cow with 2X records to 20,863 M and 760 F. Ten head carry his service. 3 Aristocrat daughters also sell.

Robert H. Hanson
Oquaga Lake
Deposit, N. Y.
Owner

R. AUSTIN BACKUS, INC.
Sales Managers & Auctioneers
Mexico, N. Y. (Ph. WO-37231)

— AN EYE TO THE FUTURE —

THROUGH OUR RECENT PURCHASE OF THIS OUTSTANDING YOUNG SON OF "SKOKIE NOEL."

Read his fabulous pedigree in the herd sire issue, p. 164 - 1961.

"WISBEE PROUD SALLY KING"

His three nearest dams average 1165F 4.2% 27,817M

Both Grandsires are richly Burke

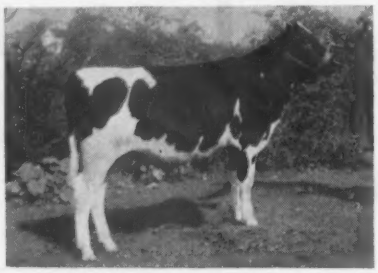

5 close crosses to Wisconsin Admiral Burke Lad (VG-GM)

WISBEE PROUD SALLY KING
His 3 nearest dams ave.
1175 F. - 4.2% - 28,031 M.

Both granddams are Dunloggin bred. He has four crosses to Dunloggin Woodmaster - through both his sire and his dam. "Woodmaster" was considered the "bull of all bulls" in his time.

— HIS DAM —

CURTISS CANDY SALLY CURTISS (VG-87)
6-7 365d 2X 27,139 3.8% 1028 HT

HIS PATERNAL GRANDDAM

SKOKIE GOLDEN JOY (EX)
5y 365 2X 27,126 4.8% 1301

— Every animal is his entire pedigree is a famous individual. We are looking forward to his first calves which are due on Christmas Day.

★ **Our 1961 herd average - 78 head - 14,155 M - 3.8% - 543 F.**

Your visit will be our pleasure.

A "Progressive Breeders Registry" Herd

TRUNLAN FARMS

Certified - Vaccinated - Accredited

Miss CECILIA A. TRUNZ, Owner **MILLERTON, N. Y.**

EVERETT A. JONES, Manager

Chautauqua Co. Holstein Club SALES SERVICE

Let me help in selecting your kind of Holstein cattle from the herds of our 173 Club members. All health requirements can be met for out of state and export shipments. Dependable trucking available. Harley J. Dickinson, Sales Agent, Hanover Rd., Forestville, N. Y.

—Phone: Silver Creek Yellowstone 4-3397

Foundation Registered Holsteins
Fox River Valley Holstein Breeders Association

★

Representing nine counties in the dairy heart of Wisconsin. 300 registered breeders in the area. Many classified herds, and on H.I.R. test. Some of the more prominent herds of the state located in the area. Also commercial registered, and top quality grades available. Come and make your own selections, or will buy on order, at your direction.

G. J. Stanchfield. Fieldman, 30 Champion Ave., Fond Du Lac, Wis. — Phone WA 25264

200,000-LBS. (From page 31)
noted cow, Colantha Della Mooie Pietertje, granddaughter of Johanna Rag Apple Pabst and Pietertje Ormsby Mercedes Della.

Colantha is the second daughter of her sire to make 200,000 lbs. milk. Erindale Marathon Lassie 2391718 (VG-88), also a member of the Budd herd and who first went on test as a 6-year-old, had official credits to May 1, 1961, of 223,927 lbs. milk, 7774 lbs. fat. In the process of making this total, she had a high record of 27,369 lbs. milk, 3.7%, 1013.1 lbs. fat in 365 days 3X at 8y 3m.

Two other daughters of Lauxmont Admiral Ideal are four-figure fat cows and both were bred by O'Connor. One in the Budd herd is Erindale Lady Lauxmont with:

12-1	365	3X	33,343	4.1	1362.6
8-7	365	3X	28,076	3.8	1078.2
5-11	365	3X	27,375	3.8	1048.4

The remaining one is Erindale Lauxmont Dunloggin Flora who made 24,462 lbs. milk, 4.1%, 1013.1 lbs. fat in 365 days on 2X at 7y 1m. She was owned at the time by George W. Bailey, Hudson, Mich.

Going back to an article on Budd Farm that appeared in the **World**, August 4, 1951, we find that at that time Jack Budd had eight Lauxmont Admiral Ideal daughters whose best records on 3X milking averaged 21,341.5 lbs. milk, 3.8%, 812.2 lbs. fat in an average of 361 days. It is foundations like these that helped to bring the Budd Farm herd to national prominence.

Elmoka Ormsby Happy 2607587 (VG). The third 200,000-lb. cow, Happy was bred by W. H. Barritt & Sons in the Elmoka herd now operated by Herb Spaeni, Barron, Wis. She, too, has distinguished breeding. Her sire was Pabst Direct (VG-SMP), a grandson of Ormsby Direct, and her dam was out of a granddaughter of Pabst Creator.

Happy's total production is given as 213,535 lbs. milk, 8,332 lbs. fat. It must be pleasing to a breeder and owner to have a cow perform as well as Happy, as shown by the following:

1-10	313	2X	11,332	3.8	426.7
2-10	332	2X	12,774	3.9	493.2
3-10	326	2X	14,402	4.2	601.9
5-0	365	2X	17,520	4.0	698.4
6-4	365	2X	20,760	3.8	793.8
7-6	365	2X	22,811	4.0	903.5
8-8	304	2X	17,652	3.7	661.2
9-8	365	2X	21,659	3.9	851.4
11-7	349	2X	17,949	3.9	700
12-7	345	2X	16,168	3.8	620
13-8	365	2X	16,594	3.7	606

She is the highest record daughter of her sire, Pabst Direct. As a sidelight, the Elmoka-bred cow sold in the recent Clinton Stock Farm Dispersal for $1300 was a double granddaughter of Elmoka Director who in turn was a son of Pabst Direct.

36 Dtrs. of Harden Farms Duke Mark (VG-GM)

Will Be Sold in The

LAWARA Dispersal • Dec. 8th • Interlaken, N. Y.

"DUKE MARK" (Now at ABS)

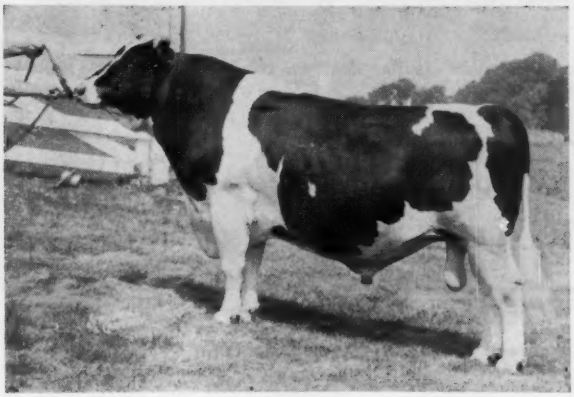

HARDEN FARMS DUKE MARK (VG-GM)
Son of Pabst Reburke Duke (GM) from the Excellent three times 1000-lb. fat "Deen Crystal" pictured at right. He was purchased by ABS in 1960. His official proof:

39 dtrs.	54 rec.	16487	3.60	593
39 dams	164 rec.	14283	3.55	507
		+2204	+.05	+86
33 Cl. dtrs. avg.		81.7 (5 VG	19 GP	9 G)

HIS EXCELLENT DAM

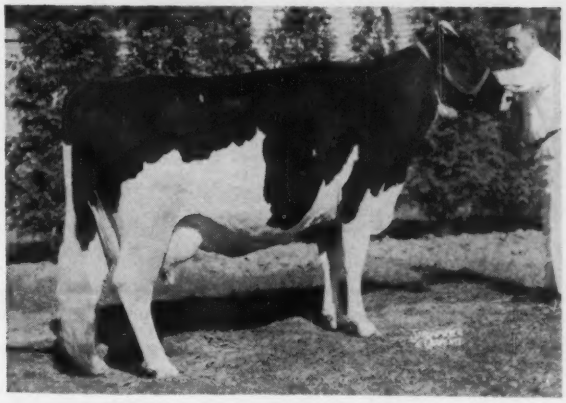

HARDEN FARMS DEEN CRYSTAL (EX)

5y	365d	3X	31949	3.5%	1103.6
7y	365d	3X	32376	3.4%	1098.2
9y	365d	2X	26855	4.0%	1062.0
Lifetime:		168,781	3.6%	6186	

Dtr. with 4 consecutive records over 700 lbs.

Three Representative Daughters — All Selling

LAWARA MARK PEARL (VG-87)

2-1	363d	2X	15640	3.4	524
3-5	305d	2X	16940	3.2	536

Due Dec. 1st to Seiling Reflection Echo (EX).

LAWARA MARK MARGE (Not Cl.)

2-7	304d	2X	12610	3.8	474

Fresh Agust 10th with a heifer calf by Council Rock Stylemaster (VG).

LAWARA MARK NINA (GP-84)

3-9	305d	2X	15230	3.2	486
2-2	354d	2X	14950	3.3	489

Due Jan. 30 to Seiling Reflection Echo (EX).

130 Rag Apple Females and 4 Herd Sires

5 EX - 23 VG - 39 GP - 17 G = 82.8

Including daughters of These Sires:

36 by Harden Farms Duke Mark (VG-GM)
31 by Council Rock Stylemaster (VG-88)
9 by Woodbourne Inka Reflector
10 by Sandsdale Sovereign Cochran
8 by Quin Lynn Duke of Lawara
3 by Lawara Annagram.
2 by Skokie Noel
1 by Rosafe Signet

See Oct. 10 WORLD for information on the Herd Sires

SEND FOR YOUR CATALOG TODAY

HARRIS WILCOX INC. BERGEN, N. Y. — Sale Manager

Mr. and Mrs. Lewis S. Bell, Owners — Interlaken, New York

HEDGE ACRESTON AMY (VG-86)
Pictured as an 11-yr-old, July, '61.
Very Good Mammary

2y 3m	365d	3X	13,540	3.8%	515	HT
3y 6m	212d	2X	9,586	3.7	392	DH
4y10m	290d	2X	14,727	3.7	547	DH
5y 9m	317d	2X	13,620	4.0	549	DH
6y10m	365d	2X	19,445	3.7	726	HT
8y 2m	365d	3X	19,994	3.8	766	HT
9y 5m	365d	3X	21,952	3.8	833	AR
11y	182d	3X	12,546		468	Inc
			125,410	Milk	4796	Fat

FRED THOMASES, Owner
RICHARD SOWIERALSKI, Manager

Amy — One of Our Foundation Cows

2nd in 100,000-lb. Class at Pennsylvania B & W Show

Amy is a daughter of Creston Rag Apple King and was purchased seven years ago at the Hedge Dispersal. She has produced very well as her list of records indicates and she now has three daughters, five granddaughters and two more descendants to the third and fourth generations.

Her milking daughters in our herd are:
Hedge Adeormsby Olive (GP-83) with 632 lbs. fat in 268 days as a 6-yr-old and Hedge Twin Gap Sara (GP-84) with 675 lbs. fat in 352 days at 4y10m.

Amy is typical of the kind we have built our herd on. Visitors welcome.

Twin Gap Farm

Rd. 1 - Mt. Bethel, Pennsylvania

BARRON (From page 86)

Wallace Jerome, Barron, Wis.
(M) Veradelda Madcap Butterboy (8.60) 800
(Clayton Thompson, Elroy, Wis.)

Norman Sauey, Baraboo, Wis. (3)
Veradelda Tick Tock Josie (12-55) 800
(Clayton Thompson)
Green Notch Ormsby Mable (12-56) 625
(Vincent Jesse, Green Notch Dairy Farm Barron, Wis.)

Raymond & Lyle Plager, Exeland, Wis. (5)
Hayssen Fond Beth (6-59) 700
(Wm. A. Hayssen, Lakeside Farm)
Jewel Bess Burke Breeze (2-56) 625
(William Millar, Jr. Menomonie, Wis.)

Loren Nelson, Cushing, Wis.
(M) Elmoka Dominator Joshua (12-60) 600
(Herb Spaeni, Elmoka Farm, Barron, Wis.)

Merton H. Goff, Bruce, Wis.
Green Notch O R D Lisa (10-56) 570
(Vincent Jesse Green Notch Dairy Farm)

Lyle Robelin & Son, Strum, Wis.
Albertville Leader Cindy (12-58) . 560
(Donald C. & Richard E. Jensen, Albertville Holstein Farm, Colfax, Wis.)

Harold F. Cleveland, Two Harbors, Minn.
Nelsondale Comet Roburke R A (1-56) 550
(J. Lawrence Nelson & Sons, Nelsondale Farm, Ellsworth, Wis.)

Gordon Peterson, Menomonie, Wis. (3)
St Croixco De Kol Eva (11-58) ... 500
(St. Croix County Hospital New Richmond, Wis.)

BOONTUK IS EX-95

Fieldman Bob Cain took one look at the cover of the October 25 issue and then pointed out to the editors that Boontuk Ormsby Pat 1280796, Grand Champion at the 1961 Waterloo Show, is Excellent at 95 points. The bull was classified in January and was raised from 94 points, the previous classification appearing in the latest Green Book which lists information through December 31, 1960. We appreciate this information.

Cream of the Crop Sale

CATALOG SUMMARY

43 Females 2y & Over	**$22,475**	**$522.67**
(6 calves under 3 mos. s.w.d.)	**755**	**125.83**
4 Bred Yearlings	**2,620**	**655.00**
1 Open Yearling	**400**	**400.00**
48	**$26,250**	**$546.88**

The Cream of the Crop Sale on Sept. 9 at Putnam Hall, N. H., the third in this series sponsored by the New Hampshire-Vermont Breeding Association, was another most successful event. Forty-eight females brought an average of $546, three head were in the four-figure bracket with a top of $1500, nineteen others sold for $500 and over and buyers were from Rhode Island, Vermont, Massachusetts, Maine as well as New Hampshire. W. A. Baker, Exeter, N. H., was sale manager with T. R. Langdell, Wilton,

(Please turn to page 95)

Announcing — —

The James Augur Dispersal

Saturday, December 2nd — Northford, Conn.

Sale at the farm located on Route 17, 8 miles north of New Haven, Conn., one mile south of Northford Center. Directions from the Wilbur Cross Parkway: take Exit 63 (Bishop Street) in North Haven, then Route 22 to Route 17.

1960 HIR — 16,976M 3.7% 620F — Second For Fat In Connecticut

◆ 65 HEAD ◆

32 Cows, 10 Bred Heifers and balance yrlgs. and calves. Great 2X records to 933F at 3 yrs. (A Conn. State Leader). Five more from 744F to 767F, 2X and 6 more from 600F to 657. A great herd with tremendous production.

Watch for complete details in the Nov. 25 WORLD. Reserve your catalog today!

R. AUSTIN BACKUS, INC.
Sales Managers & Auctioneers
Mexico, N. Y. (Ph. WO-37231)

BLUE RIBBON WINNERS

GRAND CHAMPION 4-H NEW YORK

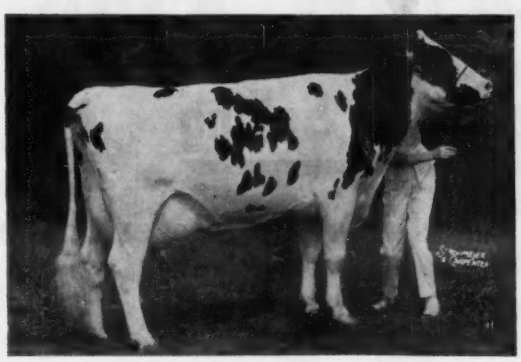

KEN-RAY ADANTHA EASTER
1st Aged Cow, Sr. & Gr. Ch. 4-H '61 New York
5th Aged Cow - Open Class '61 New York
Sire: M F Sir Pride **Adan**tha
Owner: Lorraine Vail, LaGrangeville, N. Y.

FIRST AGED COW E. S. E.

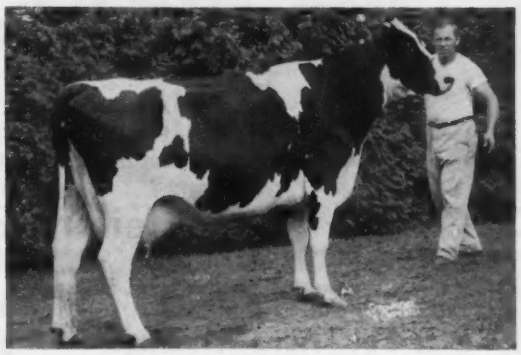

NOEL MASTER PROSPECT COUNTESS
1st Aged Cow '61 Eastern States
2nd Aged Cow '61 New York
Sire: **Clyde** Hill Master King Fobes
Owner: Fred Baer, Ft. Plain, N. Y.

RES. JR. CHAMPION 4-H NEW YORK

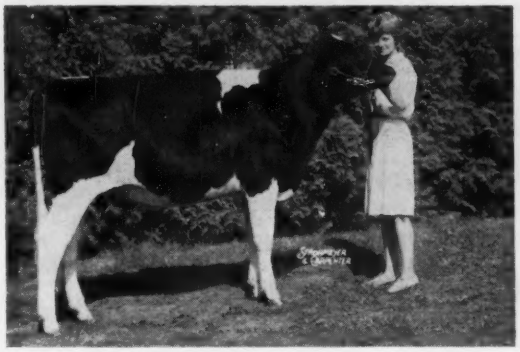

MONANFRAN TOP TRINA TY-VIC
1st Jr. Yr. & Res. Jr. Ch. 4-H '61 New York
1st Jr. Yr. Open Class '61 New York
Sire: Hill **Top** Haven Illini Ty-Vic
Owner: Michele Kelsey, Canastota, N. Y.

JUNIOR CHAMPION E. S. E.

HARDSTONE DEAN FOBES
1st Sr. Yr. & Jr. Ch. '61 Eastern States
2nd Sr. Yr. '61 New York State Fair
Sire: **Sears**farm Dean Ada Imperial
Owner: Homestead Farm, Windsor, Conn.

OTHER WINNERS AT 1961 NEW YORK STATE FAIR INCLUDED:

1st 4 yr. old, Res. Sr. & Res. Gr. Ch. in 4-H - a Bur daughter owned by Mary Crowell, S. Dayton, N. Y.

1st Sr. Calf (older division) in 4-H and 5th in open class - a Topson daughter owned by Warren Cowan, Conewango Valley, N. Y.

1st Sr. Calf (younger division) in 4-H - an Ideal daughter owned by Linda Darling, Conewango Valley, N. Y.

3rd Sr. Calf (younger division) in 4-H - a Sears daughter owned by Thomas Sears, Falconer.

3rd Sr. Calf in open class - a Bel owned by J. Rodney Sharp, Jamestown, N. Y.

1st 3 yr. old and best animal bred by exhibitor in 4-H and 7th in open class - a Ty-Vic owned by Jean Davis, Genoa, N. Y.

3rd 2 yr. old in 4-H - a Peb daughter owned by Sharon Reynolds, King Ferry, N. Y.

5th 3 yr. old in open class - a Bel daughter owned by Otis Young, Cortland, N. Y.

And many others in the money at this largest Holstein show in the country.

CONGRATULATIONS AND BEST WISHES TO THE EXHIBITORS
For Blue Ribbon winners in the Show Ring or in the Milk Pail
see your NYABC technician or write:

NYABC

New York Artificial Breeders Cooperative

P. O. BOX 528 ITHACA, NEW YORK

Eas-E-Lea Farm Complete Dispersal

E. A. Sowers, Owner — R. D. 1, Chambersburg, Pa.

Wednesday, November 29 12:30 P. M.

"A Breeder's Herd"

50 Registered Holsteins Selling

LOCATION: Nine miles east of Chambersburg, Pa., off Rte. 30. Due mile south on black top road at Newcomers Esso Station. Due mile east of Fayetteville, two miles west of Caledonia.

Lunch Available — Catalogs

Sale in comfortable tent.

Bang's Cert. - T. B. Acc. - Calf Vacc. - 30 day blood & T. B. tests.

Eligible for interstate shipment.

★ 31 Cows ★ 5 Bred Heifers ★ 5 Yearlings ★ 9 Heifer Calves

DHIA Herd Average Over 500 F. Since 1955

Featuring high test!

1960	13,719 Milk	573 Fat
1959	12,971 Milk	566 Fat
1958	12,735 Milk	548 Fat
1957	12,941 Milk	551 Fat
1956	13,339 Milk	554 Fat
1955	13,704 Milk	538.8 Fat

Recent and Current Records of Cows Selling

K. Franc	6y 6m	305d	2X	18,381	4.4%	806
K. Franc	7y 8m	285d	2X	15,550	4.5%	694
K. Franc	5y 5m	305d	2X	17,484	4.4%	776
K. Franc	4y 6m	284d	2X	15,144	4.4%	661
S. Franc	6y 11m	348d	2X	16,335	4.5%	734
S. Franc	5y 9m	305d	2X	14,458	4.4%	647
Knollwood	6y 2m	305d	2X	14,440	4.7%	676
Knollwood	5y 3m	290d	2X	12,238	4.9%	600
Supreme	8y 5m	302d	2X	15,585	4.3%	668
Jeanete	9y 2m	305d	2X	15,769	4.1%	664
Hillmac	6y 3m	305d	2X	14,517	4.6%	662
Lauxmont	8y 5m	305d	2X	11,933	5.3%	636
Inka	4y 11m	297d	2X	13,773	4.6%	636
Irma	3y 0m	301d	2X	14,913	4.2%	625
Francy	8y 11m	280d	2X	14,250	4.4%	622
Posch	2y 5m	348d	2X	14,879		595

You Will Like This Good Herd!

Sale Managed Jointly by —

PA. HOLSTEIN ASS'N.

227 West Beaver Ave.,

State College, Pa. (Ph. Adams 8-1042)

5 Daughters Selling

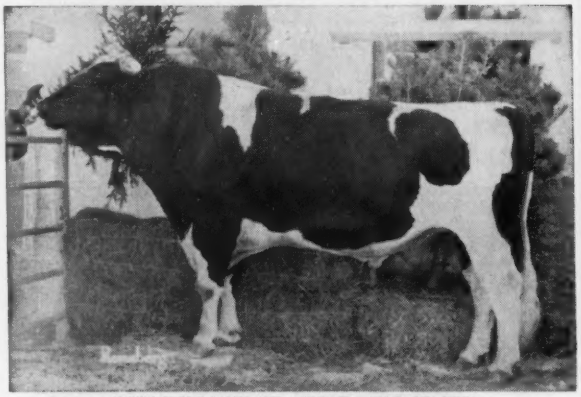

OSBORNDALE IVANHOE (VG-88-GM)
One of the all-time great sires of the breed for type and production.

★ PRODUCTION —

13 Cows from 600 to 806 F

★ TYPE —

1 Very Good 13 GP

In 1960 . . . mostly as young cows.

14 Daughters of former Herd Sire - SUSSEX PROGRESSOR TRADEMARK

His 6 nenrest dams avg. 889f and he carries four close crosses to Governor of Carnation. His daughters have exceptionally nice udders!

Daughters Sell by These Bulls:

Osborndale Ivanhoe 5, Maplebend Dean King Posch 4, Wimarjo Pabst Regal Lucifer 2, Curtiss Candy Invincible 1, Hillmac Sovereign 3, Knollwood Double Chieftain and Langdonhurst Ormsby Burke Lad.

★ 5 Bred to Ni-Crete Royal Master Maid, son of Carnation Royal Master and Red Rose Teeter Roburke Maid (VG-86), Best Udder 4-yr-old at Shippensburg B & W Show, 1960, with 514 lbs. fat at 3 yrs. Many more will be bred to him!

R. AUSTIN BACKUS, INC.
Sales Managers & Auctioneers
Mexico, N. Y. (Ph. WO-37231)

It costs $1.00 every day a cow is not "settled".

For 27 Years: Cattle Breeders made money using

REX WHEAT GERM OIL

for settling slow breeders and regulating milk production.

The skeptic says, "How do you know? The cow might have settled without Rex Oil. You need a *controlled experiment* to prove it".

Now a Midwest University Experiment Station PROVED, by 3 years' *controlled experiment*, Rex Oil helps "settle" cows.

200 "slow" breeding cows (cows not "settling" with 2 services);
Every second cow given Rex Oil; other cow (control) no Rex Oil.

Results *PROVED:*

All control cows (no Rex Oil) needed 22% more services to "settle" than all cows given Rex Oil.
Approximately 100 cows needed 3 services or more to settle.
Control (no Rex Oil) cows required 35% more services.

Don't send valuable cows to the butcher. Feed Rex Wheat Germ Oil. Save money and disappointment.

For $57.00 you can SAVE hundreds of dollars in more effective "settling" of a 30 cow herd.

Feed one ounce twice a week three weeks before and during breeding period until settled.

Write for FREE folder No. 3. (cattle)

PRICES: Pt. $3.50; Quart $6.00; Gallon $19.00
Lower prices 5 gallons or more. We pay shipping charges.

Refuse Substitutes. Only GENUINE REX OIL Proved Effective.

GUARANTEE: If you are not satisfied, your money will be returned.

REX WHEAT GERM OIL MONTICELLO, ILLINOIS

10 years' experiments with 600 persons, VioBin Wheat Germ Oil was proved to increase physical endurance and heart response. Write for FREE folder No. 10 (for human use).

Linhurst Sires can be Your Herd Sires

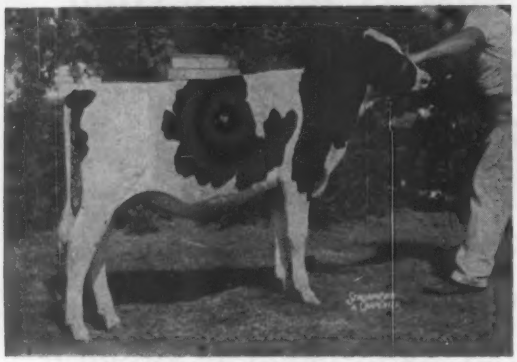

LINHURST R B I JUD JEM

— Write For Pedigrees —

FROZEN SEMEN PRICES

Write to Soligenics, Box 101, Suffield, Conn. Price is $60 for 10 ampules or $100 for 20 ampules. Write or phone for more information.

Beacon R B I Jud (VG-89-3 Yrs.)

JUD is a son of the famous proven sire Raven Burke Ideal (EX-GM), son of Wis Burke Ideal (VG-GM). His dam, is a 1030F daughter of Amcana Dictator Model (EX-GM), sire of the 1960 All-American Get and the 1960 All-American 4-Yr.-Old.

His maternal sister has 19,987M 4% and 809F an 2X as a jr. 3-yr-old. This followed a 643-lb. Jr. 2-yr-old record.

←⋐ THIS IS THE KIND HE SIRES

Moncony Sir Roburke Perfection (EX-91)

PERFECTION is a son of the highly proven Pabst Sir Roburke Rag Apple (EX-GM) and his dam is a "VG" daughter of the proven Council Rock Worthy Aristocrat (EX-GM) with several 2X records over 600 fat. A full sister to his dam has 711 fat at 5 yrs. Our first Perfection daughters fresh are just finishing their 2-yr-old records and they have done very well. We like them very much.

Macmarle Dewdrop Maple (GP-82)

He is a Son of Bond Haven Rag Apple Maple (VG) out of Honeydew Bonnie Dewdrop (VG-Silver Seal Producer), a great Canadian brood cow who has just gone over the 200,000-lb. mark. She has 6 outstanding daughters and five sons. We purchased him as a 2-yr-old and now have a dozen of his daughters in our herd.

If attending the Canandaigua Classic Nov. 16, stop and see our herd; just 5 miles from the Sale Barn.

Linhurst — Clifton Springs, N. Y.

Linehan Bros. - Phone Stanley: Lyric 6 - 4282

Acc. - Cert. - Vacc. - HIR - Classified

TYLER FARMS FERN 1326834

TYLER FARMS SUNBEAM FRECKLES (VG)

365	8y	2X	23,097	4.6%	1070
365	7y	2X	24,150	4.2%	1019

Fern is sired by Shaws Fern Side Tidy (VG-SMP) a son of the great Dunloggin Tidy Miss (EX-GMD). The dam of Fern is Tyler Farms Sunbeam Freckles, the twice 1000-lb. cow pictured above. She is a daughter of the Gold Medal, Clyde Hill Sunbeam Zuba.

Breeding Stock For Sale

HARTSBROOK FARM

OSBORNE C. WEST HADLEY, MASS.

Our Recent Classification Results

(by John Stewart)

42 Head

103.3 % B.A.A. Avg.

1 Excellent

7 Very Good

26 Good Plus

8 Good

Including 14 2-year-old heifers.

There are bull calves by Budd Farm Royal Flush from these cows. His 7 nearest dams avg. 27,227 4.2% 1131 and he is a double grandson of Erindale Dunloggin Anna (EX-95).

1960-61 HIR Avg. 41 Lacts. 15,182 milk 3.9% 586 fat.

• EBONITE •

H. M. GANS GANS, PA.

Phone Pt. Marion RA 5-5579

CREAM OF CROP (From page 90)

N. H., auctioneer. W. R. Amidon is general manager of the New Hampshire-Vermont Breeding Association.

Ross Corner Dairy, Derry, N. H., paid $1500 for UNH Homestead Galaxy, a few days under two years old, the single consignment from the University of New Hampshire. Her sire is Howacres Homestead Fayne VG, son of Walker Homestead Dawn GM, and her dam is a daughter of UNH Schoolmaster GM and UNH Dauntless Nova GM-EX, a pedigree familiar to all students of the Holstein breed.

Mrs. Blanche Ross, Concord, N. H., purchased Eagle Point Rag Apple Rachel at $1125, second high for the day. This senior 4-year-old from Eagle Point Farm, Newport, Vt., is by Hedge Adean Illustrious VG son of Dean Rag Apple Ormsby, and out of Tyler Farms Rag Apple Maggie, VG daughter of Montvic Rag Apple Gladiator, who has a long string of records totalling 140,513 lbs. milk and 5818 lbs. fat.

Hillside Farms Inc., Cranston, R. I., headed their purchases of five with the $1100 Mapleside Fern Side Van, a senior 2-year-old daughter of Shaws Fern Side Tidy from the herd of Laurier Petit, Newport, Vt. Another heavy buyer was Fred Koch, W. Brattleboro, Vt., who selected seven head for a total of $3040, including two at $800 each.

Ross Corner Dairy, Derry, N. H.
U N H Homestead Galaxy (9-59) $1500
(University of New Hampshire, Durham, N. H.)

Mrs. Blanche Ross, Concord, N. H.
Eagle Point Rag Apple Rachel (11-56) 1125
(Eagle Point Farm, Newport, Vt.)
Mapleside Fern Side Flo (10-58) . 630
(Laurier Petit, Newport, Vt.)

Hillside Farms, Inc., Cranston, R. I. (5)
Mapleside Fern Side Van (1-59) 1100
(Laurier Petit)
Serene Acres Golden Patricia (9-58) 875
(Woodrow Rogers, Jefferson, N. H.)
Mapleside Homestead Nip (9-58) 675
(Laurier Petit)
Putney B Conqueror Maureen (12-57) 550
(Putney School, Inc., Putney, Vt.)

Fred Koch, W. Brattleboro, Vt. (7)
Frizzholme Tidy Cindy (7-59) ... 800
(Leon A. Frizzell Frizzholme Farm, Groveton, N. H.)
Atwood Homestead Becky (6-58) 800
(Francis E. Atwood & Son, Westminster, Vt.)
Rumford Conqueror Duke Louise (4-59) 530
(New Hampshire State Hospital)

Raymond S. Watson, Gonic, N. H. (3)
Putney Illustrious Mandy (11-57) 625
(Putney School, Inc., Putney, Vt.)
Mapleside Marathon Nell (11-55) 620
(Laurier Petit)

David Carleton, W. Newberry, Vt. (2)
Mer-Hal Beatrice Carlene (12-55) 585
(H. H. Merrill, Littleton, N. H.)

H. P. Hood & Sons, Boston, Mass.
Merrimack Fayne Goldie (4-59) 560
(Merrimack County Farm, Boscawen, N. H.)
Rumford Tom Comet Pet (4-59) 535
(New Hampshire State Hospital, Concord, N. H.)

Richard G. Hale, Jr., Dover, N. H. (4)
Peabody Tidy Irmgard (2-59) ... 550

(Please turn to page 98)

$2.50 each

SAVE YOUR COPIES of the WORLD

- Each file holds a full year's copies.
- Covered in durable leather-like Kivar, title embossed in 16 Kt gold.
- Jesse Jones Volume File for every publication.

Attractive and practical for your home or office. 3 for $7.00 6 for $13.00

Satisfaction Guaranteed

MAGAZINE FILE COMPANY
520 Fifth Avenue, New York 36, N. Y.

FREE DESCRIPTIVE FOLDER UPON REQUEST

Scott Mayfield says . . .

"FEED-o-METERS SAVE ME 1500 LBS. OF PELLET CONCENTRATES A WEEK."

Scott Mayfield, Mgr.-Partner of the Mayfield Jersey Farm and Mayfield's Dairy Farms, Inc. of Athens, Tenn. Winner of the 1960 Premier Breeder All-American Jersey Show and 1961 National Grand Champion Awards.

"We at Mayfield Farms are currently milking about 130 head. We have been using 8 FEED-o-METERS with 4 MILK-o-METERS in our 8-stall double pit, walk-through, pipe-line parlor. My records show that the use of FEED-o-METERS gives me a net saving of 1,500 lbs. of pellet concentrate a week with the same production and labor. At the present cost of feed, this means a saving of over $2,950 per year. In my estimation, weighing and sampling regularly with MILK-o-METERS and concentrate feeding automatically with FEED-o-METERS are two sure ways to increase a dairy farmer's profits."

See your Dairy Equipment Dealer, or Mail Coupon Today!

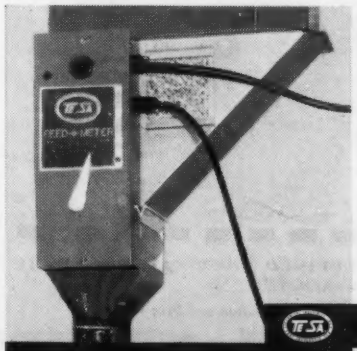

TECHNICAL INDUSTRIES, Inc.
2711 S.W. 2nd Avenue
FORT LAUDERDALE, FLORIDA

FEED-o-METER

F

Name_____
Address_____
City_____ State_____ HFW

Hoof Trimming

Write

OLIN G. BACON

SCHOOLEY'S MT., Box 28 N. J.

Your Valuable

VETERINARY MEDICAL GUIDE

Written by a VETERINARIAN

Describes 50 Diseases, Conditions

SAVE $$ on 150 Quality Drugs, Vaccines & Instruments

SAME-DAY SERVICE

Send 25c Refundable with Order

AMERICAN RESEARCH FARMS, INC

Lenexa, Kansas. Dept. HE

Put Them on Rubber

Increased Comfort- Increased Production are yours with Bristol Kow Mats - the world's finest - guaranteed 10 years-

Tremendous Savings on bedding and prevention of serious injuries assure you of increased profits for years to come. -

Available in a variety of sizes -custom-fitted to your stalls. For nearest supplier — write to:

BRISTOL KOW MATS, Inc.

SHELTON, CONN.

Q's & A's for DAIRYMEN

F. B. Graham

Q: I've been in the Dairy Business for a long time. Can an old-timer learn anything new?

A: For more than fifty years, the Graham School has been helping experienced dairymen like you solve their many problems pertaining to the reproductive organs of cattle.

Q: How do you teach your students?

A: By classroom instructions and demonstrations and by providing practical working experiences with live cattle. You learn by HEARING, SEEING and DOING!

Q: Will your school be able to help my son get into the cattle business?

A: Yes. We have helped hundreds of young men, 16 years of age and older, become successful breeders, herdsmen, managers and owners.

Q: Do you teach the same courses that are taught in the agriculture colleges?

A: No. The Graham School is for cattlemen only and specializes in the problems pertaining to the reproduction of cattle, a subject every student must understand in order to succeed in the cattle business, dairy or beef.

Q: Can we afford to attend the Graham School?

A: YES! Learning how to redeem one barren cow, or to produce one extra calf can more than pay your total expenses!

Graham School, Inc.

(for Beef & Dairy Men)

GARNETT, KANSAS

Time given on Tuition.
Satisfaction Guaranteed.

MAIL COUPON TODAY

Graham School, Inc., Dept. 11-HFW
Garnett, Kansas

Gentlemen: Please send complete information and your NEW 48-page FREE School Catalog.

Name .....

Address .....

City ..... State .....

KETOSIS hitting your best cows?

STOP MILK LOSSES WITH

NEW SOLUBLE LACTATES

Highly effective in controlling ketosis . . . bolsters your ketosis-prone heavy producers . . . easy to feed in your dairy ration . . . also convenient for use in a drench . . . excellent acceptance by dairy herds.

ACT NOW to beat ketosis! Soluble Lactates Mix is available through your Veterinarian or Feed Dealer. Mail coupon for booklet and detailed information.

SHEFFIELD CHEMICAL
Norwich, N. Y.
Sealtest Division of National Dairy Products Corporation

SHEFFIELD CHEMICAL, Dept. H-111
Norwich, N. Y.

Please send information and Free Booklet on Soluble Lactates Mix.

Name.....

Address.....

.....

B. C. SHOW (From page 36)

Senior and Grand Champion Female
Pickard & Clark on Silvia Pabst Texal. **Reserve:** Bailey Farms Ltd. on Sherholme Willow Grove Helen.

Junior Champion Female
Waltner Farms on Puget Sound Cyclone Prunella. **Reserve:** Triple R Farms on Acme Forlette Belle.

Dairy Herd (11)
1. Bailey; 2. Pickard & Clark; 3. Blair; 4. Tenneson; 5. Bose.

Senior Get of Sire (8)
1. Bose (by Gilmore Supreme Magic); 2. Gilmore (by Carnation Revelation Masterman); 3. Colony (by Colony Cyclone Vale Sir Vrouka 7th); 4. Tenneson (by Puget Sound Prince); 5. McKay (by Hallrose Vale.)

Junior Get of Sire (6)
1. Waltner Farm (by Puget Sound Cyclone); 2. Bailey (by Johanna Reflection Sovereign); 3. Colony (by Colony Cyclone Vale Sir Vrouka 6th).

Junior Herd (7)
1. Bailey; 2. Waltner Farms; 3. Gilmore; 4. Colony.

Breeder's Herd (9)
1. Bailey; 2. Gilmore; 3. Pickard & Clark; 4. Waltner Farms; 5. Blair.

Progeny of Dam (8)
1 & 4. Blair (from Langview Ethel Pride and Langview Hello Wayne Topsy); 2. Tenneson (from Tieton Madcap Gladys); 3. Pickard & Clark (from Silver Hall Winnie May).

CORRECTION IN SuCoBA AD

There was a mix-up in one of the records in the Sussex County Co-Op Breeding Assn. ad in the Oct. 25 **World.** The record for Tops Honeyman Pride Dot (VG) should have been: 4-8 365d 2X 30,235 3.8 1139. This is a National Milk Record for its class and first in New England for fat. Dot is a daughter of Cochran Honeyman (VG-89-GM), one of the top sires in the SuCoBA stud at Sussex, New Jersey, Honeyman, a son of Pabst Winterthur Zeus (EX-GM) from Cochran Sovereign May (VG-839f), sold for $11,000 in the General Cochran Dispersal. His HIR proof on 52 pairs shows the daughters averaging 14,623M and 542F, an increase over the dams. His 46 classified daughters average 80.9 or 101.8 BAA%. Honeyman semen is now available from the SuCoBA stud.

EVERYONE NEEDS MILK

Milk, one of nature's most perfect foods, can be used in many ways. Here are only a few:

—Use hot chocolate as a breakfast drink.

—Serve cool flavored milk for between occasions when taste refreshments and variety are important.

—Have milk as the drink and ice cream for the dessert for rural-urban tours and banquets.

—Try milk for relaxation in the evening or before going to bed.

—Buttermilk's distinctive flavor often appeals to adults. Have some available for adult guests.

—You never outgrow your need for milk. Stress the need for milk in the diets of all age groups.

WIS LEADER'S Highest Classified Son

EXCELLENT - 93 as a Junior 4-Yr-Old

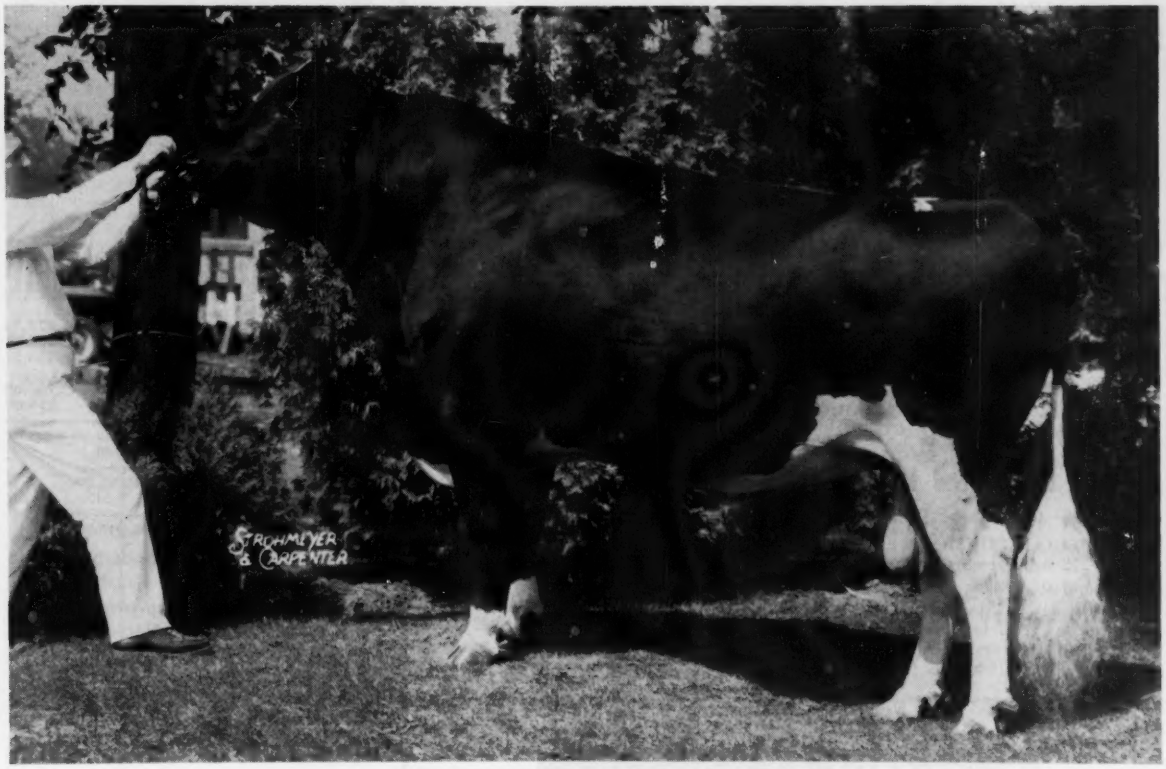

FUTURE HOPE BLACKY LEADER (EX-93)
Grand Champion 1961 New York State Fair. All-American Jr. Yrlg. in 1958. Reserve All-American 2-Year-Old in 1959. Sire of the 5th prize Heifer Calf and 6th prize Junior Get at Syracuse, 1961. We are making plans to show him at Chicago.

HIS "EXCELLENT" SIRE

WIS LEADER (EX-GM)
Sire of 37 Excellent progeny.

HIS "EXCELLENT" DAM

FUTURE HOPE ROAMER FAITH (EX)
Twice Jr. All-American - Res. All-Amer.Her VG 501-lb. dtr. twice Hon. Men. Jr. All-Amer. and dam of a Jr. All-American.

ONE OF HIS OLDEST DAUGHTERS

FUTURE HOPE LEADER RACHEL
2nd prize 2-yr-old, Waterloo, 1961. Just fresh and milking 50 lbs. a day.

BLACKY LEADER semen is available through Soligenics. Write Soligenics, Box 101, Suffield, Conn. Price $7.50 per ampule for the first 10 ampules and $5.00 for each additional ampule. Shipping charges extra for air mail deliveries.

We wish to extend our thanks for the cooperation of my father and our two assistants, Neil Draper and Richard Hill, for their work throughout the busy season. Because Neil has been called into the armed forces we have an opening for a single man ineligible for the draft. Good references required.

WELLER FARM

WILLIAM A. WELLER • Visitors Always Welcome • LOWVILLE, N. Y.

COMPLETE SALE SERVICE
for the
Western States
or wherever
Good HOLSTEINS Grow.

R. E. EVERLY, Sale Mgr.

616 Alaska Bldg.
SEATTLE 4, WASHINGTON
(Phone: Elliot 2678)

WELLINGTON COUNTY HOLSTEINS

For choice foundation or commercial Holsteins, contact our County Agent, J. M. Gilchrist, R. R. 5, Guelph, Ont.
Phone TAylor 2 - 8459.
Wellington County is Certified for Bang's and T B.

ELGIN COUNTY HOLSTEIN BREEDERS CLUB
Noted for Type and Production
W. D. Shore, Sales Agent
RR 6, St. Thomas, Ontario, Can.

The 226th Garden Spot Sale
THURSDAY NOVEMBER 16 LANCASTER PA.

12 NOON

Sale at 12 Noon at J. M. BRUBAKER FARM, just off Routes 72 and 222, about a mile south of WILLOW STREET VILLAGE which in turn is about 4 miles south of LANCASTER, PA.

75 Registered Holsteins

★ Cow ★ Heifers ★ Other Females ★ Bulls

A SPECIAL CONSIGNMENT -
12 head from the P. G. Lichtenwalner Estate, Center Valley, Pa. -

Good Records
1 with 614 lbs. fat
4 from 529-587 fat
3 2-yr-olds on test already over 400f.
Balance 1st calf heifers from dams to 559f.

1 Very Good cow selling
4 daughters of Hurlwood Conqueror (GM) son out of Excellent-977-lb. Ohio State Champion.

Usual choice consignments.

EARL L. GROFF, Strasburg, Pa., Local Representative

R. AUSTIN BACKUS, INC.
Sales Managers & Auctioneers
Mexico, N. Y. (Ph. WO-37231)

Cert. - Acc. - 30 day tests - mostly calfhood vacc.

YOUR BEST COWS
Can't do a Better Calf-raising job than

Blatchford's
ESTABLISHED IN 1800

CALF-PAB
Advanced Milk Replacer
To follow colostrum

PABLETS
Ideal Dry Calf Starter
Feed from first day.

Here's a feeding program that's lower in cost than whole milk. Gets calves off to a good start and keeps them growing. Aids rumen development. Puts healthy, strong milk producers into the herd at lowest possible cost.

Ask your feed dealer or distributor for these superior feeds

Blatchford's ESTABLISHED IN 1800 Waukegan Illinois

Midwest Division, Des Moines, Iowa. West Coast Division, Nampa, Idaho

CREAM OF CROP (From page 95)

(Peabody Farm, Hancock, N. H.)
Hillholm Bellellen (5-55) 500
(Carl L. Hill, Center Strafford, N. H.)
Stanwell Tidy Rag Apple Mona (8-59) 500
(Kathryn B. Sprague, Hillsboro, N. H.)
David I. Hayes, Limerick, Maine (4)
Woodnotch Rag Apple Ann (8-58) 510
(Leslie Wood, Manchester, N. H.)
James & Robert Stuart, Stratham, N. H. (3)
Segis Mercedes Fayne (6-59) ... 500
(New Hampshire State Prison Farm, Concord, N. H.)
Robert R. Cote, Manchester, N. H.
Barrett Ranch Scogoch Hilda (8-56) 500
(Evans H. Barrett, Keene, N. H.)
Hartley L. Emery, Berwick, Maine
Hillholm Josephine (3-59) 500
(Carl L. Hill, Center Stafford, N. H.)

223RD GARDEN SPOT SALE

CATALOG SUMMARY

68	Females 2y & Over	$25,645	$377.13
	(14 calves under 3 mos. s.w.d.) ...	522.50	373.14
3	Bred Yearlings	835	278.33
7	Open Yearlings ...	1,580	225.71
12	Heifer Calves Over 3 mos.	1,620	135.00
5	Bulls over 3 mos. ..	1,050	210.00
95		$31,252.50	$328.97
5	Orphans	340	
		$31,592.50	
5	Grades	1,445	
		$33,037.50	

The 223rd Garden Spot Sale, August 17 at Lancaster, Pa., was highlighted by an $1130 top price paid for a lovely, young, fresh Very Good cow, Imperial Alice. She had 627 lbs. fat 4% at 3 years and is a daughter of Woosterdale Imperial Dean. Her buyer was Allen H. Rohrbach, Breinigsville, Pa. and she was consigned by Miles Marshall, Morrisville, N. Y.

In all, ten head sold for $500 or more. At $660 was another Marshall consignment, Nina Sovereign Girl, a daughter of Greenaway Max Sovereign with 615 lbs. fat at 2 years. She was the only purchase of Charles A. Savidge, Mertztown, Pa.

The Garden Spot Sales are held monthly at Lancaster, Pa., by R. Austin Backus, Inc., Mexico, N. Y.

Allen H. Rohrbach, Breinigsville, Pa.
Imperial Alice (2-57) $1130
(Miles Marshall, Morrisville, N. Y.)
Charles A. Savidge, Mertztown, Pa.
Nina Sovereign Girl (8-56) 660
(Miles Marshall)
John S. Davis, Street, Md. (3)
Loc-Pine Sunshine Hester (7-59) 500
(Jesse Kurtz, Carlisle, Pa.)
Paul L. & Ronald P. Nelson, Newark, Del. (3)
Panorama Joe Flo (12-57) 500
(Donald Teeter Dispersal, Lodi, N. Y.)
Preble Eda Dean Ruth (1-56) 500
(Ellsworth C. Dunkle, King Ferry, N. Y.)
Wilson H. Rohrbach, Mertztown, Pa. (3)
Lanchester Doris Pabst Reburke (6-55) 500
(Mrs. Jeannette Mantell, Marvon, Pa.)
Edwin Ressler, Lebanon, Pa. (4)
Bellrose Sovereign Franco D (9-58) 500
(Earl Groff, Strasburg, Pa.)
Betty Imp Dean (7-57) 500
(Miles Marshall)
E. Robert Swope, Marietta, Pa.
Panorama Glinda Ajax (1-55) ... 500
(Donald Teeter Dispersal)
Percy S. Yoder, Belleville, Pa. (2)
Hartog Edgewater Imperial Ruth (8-55) 500
(Paul E. Reinhart, Alexander, Pa.)

HAROLD FORT DISPERSAL

5 OFFSPRING SELL

= PRAIRIE HAVEN HOLSTEINS =

MONDAY NOV. 20, 1961

At the farm 2 mi. Nor. & 1 mi. East of - **ARMINGTON, ILLINOIS.** or 20 mi. Southwest of Bloomington, Ill.

MAYERS MAJESTY DUKE (VG)
His 1st 18 class. dtrs. ave. 85.9 with 1 "EX," 11 "VG" and 6 "GP." His 1st 7 dtrs. ave. 14,950M and 545F. A double grandson of Creston Grand Majesty.

*

SIZE
TYPE
PRODUCTION
COW FAMILIES

*

44 = REGISTERED HOLSTEINS = 44

INDIVIDUAL RECORDS UP TO 736-LBS. FAT WITH A HERD AVERAGE OF 526-LBS. FAT

*12 animals in one great family
*5 animals sired by Mayers Majesty Duke
*14 animals bred to Mayers Majesty Duke
*4 daughters of Skokie Glamour Boy
*7 head bred to Skokie Glamour Boy

One of the outstanding herds in Central Illinois. All animals except one out of Northern Illinois Breeding Co-op sires.

HAROLD FORT, OWNER

SALE MANAGERS and AUCTIONEERS

A. C. Tomson
Burlington, Ill.
Phone: Hampshire 5861

Wm. H. Williams
Batavia, Ill.
Phone: Geneva, CE 2-0570

Henry C. Wiegand
Carlock, Illinois.

SOME OF THE BREED'S GREATEST CATTLE

Have Come From Wisconsin Institution Herds

NOW 31 GOLD MEDAL SIRES BRED IN OUR STATE INSTITUTION HERDS

Two More Bulls Going to Puerto Rico

Mr. Arturo Marques, Arecibo, Puerto Rico has acquired E. T. 1878 from Oregon State Farm, Oregon and E. T. 2367 from Union Grove State Farm, Union Grove.

Both bulls carry Burke breeding from Wisconsin Institutional farms tracing to Wis Ideal bred by the Reformatory, Green Bay, Wis. Wis Ideal, Gold Medal and Excellent, All-Am. Jr. Yrlg., 1946 sire of 16 EX. offspring, 13 GM sons and 2 GM dtrs.

Write for new fall bull catalog to:

Wisconsin State Department of Public Welfare

Fred M. Whitemarsh, Farm Supervisor, 280 State Office Bldg., MADISON, WISCONSIN

FRANKLIN

Protective Products

Be Prepared to Prevent Calving Time Losses!

THERE'S NO WAY of knowing what calving difficulties might arise. But there is a way of avoiding most calving losses. That way it to BE PREPARED! Have at hand the right equipment and the right remedies so thatprompt aid can be given. Emergencies, when the help you need is miles away,can cost the lives of calves and cows worth hundreds of dollars.

See your local Franklin Dealer NOW and be prepared when the need arises.

Check List of Calving Needs Available from your Home-town Franklin Dealer

- Franklin Calf Puller
- M-T Calf Puller
- Obstetrical Chain & Hook
- Obstetrical Snare
- Sulfa-Urea Uterine Boluses
- Uterine Capsules
- Umbilical Tape
- Disposable (plastic) OB Glove
- Obstetrical Sleeve & Glove
- Large Suture Needle
- Franklin Cresolis disinfectant
- Violet Wound Dressing
- Tincture of Iodine (strong)
- Storz Cow Womb Support
- Franklin Penicillin in Oil
- Franklin Penicillin-Dihydrostreptomycin Solution
- Infectious Scour Treatment
- Infectious Scour Boluses
- Mixed Bacterin Bovine Form 3
- C-D-M Solution (for Milk Fever)
- Tri-Sulfa Solution and Boluses (for treatment of metritis)
- Vitamin A-D Injectible Solution

READY FOR YOU

Fully illustrated catalog of the complete Franklin line—some 300 items useful in handling livestock. Valuable data on disease prevention. Numerous new items. Money saving ideas. Latest information. An authentic buying guide covering vaccines and supplies for livestock. Be sure to get your free copy.

from dealer or by mail.

O. M. FRANKLIN SERUM CO

DENVER KANSAS CITY WICHITA ALLIANCE AMARILLO FT. WORTH MARFA EL PASO MONTGOMERY LOS ANGELES PORTLAND SALT LAKE CITY BILLINGS CALGARY

Looking for a gift for that Holstein breeder on your list? Please turn to page 128.

RECESSIVES (from page 21)

from a breeder who did his own progeny testing of one of his bulls which was the son of a known carrier of another undesirable recessive, but one which we have not yet listed as such. In the first part of his letter, he tells me of the breeding of the bull, of the outstanding production of his maternal half sisters and of his dam and of the type of these animals, all of which are in the high Very Good group and above 700 pounds of fat. The bull's first seven daughters have 11 records which averaged over 18,000 pounds of milk and over 700 pounds of fat.

His letter was written to me to get my views on the further use of this bull. The clinchers are in the last paragraph of the letter where he says:

"We think this is too good a sire to cut his throat and dispose of without a lot of thought. This level of production in a farmer's 2X herd is very outstanding. The recessive which he carries is not recognized by the Association as an undesirable recessive but we are wondering if we would have to or should label him as a carrier. We are considering selling him to an artificial stud and if this is not possible, selling semen from him."

Now what would you do in a situation like this? Would you have the intestinal fortitude to cut the bull's throat if you owned him? Would you salve your conscience by publishing the information on the pedigree in the sire book and letting it go at that? Or, because this undesirable recessive is not one of the eight officially designated as undesirable by the Holstein Association, would you do nothing and attempt to merchandise the bull or his semen on the basis of his demonstrated ability to transmit a high level of production and good type?

If you are concerned about these matters, then one of these days you are going to have to answer these questions just as this breeder will have to do.

How did I answer him? The only way I could possibly answer him, and that was to let his conscience be his guide. In doing this, I said:

"In the final analysis, I believe that you must of necessity put yourself in the position of the buyer of this bull or the purchaser of a cow carrying a calf to this bull or the purchaser of semen from this bull. Further, if you did not have this particular condition in your herd, would you be willing to subject yourself to the introduction of such a condition into your clean herd through the use of a sire that was a known carrier of the condition and known to transmit the condition to his offspring?"

Those of you who know me, know that I am not a proverbial waver of the ecclesiastical flag. On the other hand, I believe that the Golden Rule is by far the best measure of ethics in the purebred, registered dairy cattle industry. Most certainly, it is a pretty fair guide to use in matters dealing with undesirable recessives.

As officers, directors and employees of artificial breeding organizations, you are to a certain extent your "brother's keeper" when it comes to 50% of the genetics of your patrons' herds. And so, you have no right to accept the opportunities associated with this position unless you are also willing to accept a full measure of the responsibilities which also are associated with the position. In the evaluation of undesirable recessives, there are those who believe that the situation is distinctly black and white. (And in this reference I do not mean Holstein black and white.) There are others who believe there is certain middle ground. Within your own National Association of Artificial Breeders, you have those who have chosen widely separated courses of action. Our further maturity in this area of decision may help us determine which course, or if neither is correct. Competitive economics may weigh heavily in the balance in favor of one course or the other or toward a position between the two.

It would appear, however, that we still have a lot of growing to do and that experience, knowledge and understanding through the years will be helpful guides.

BRITISH ROYAL CHAMPION A CANADIAN

The Grand Champion British-Friesian Cow at the recent British Royal Show is of interest to breeders here and especially in Canada. The Champion, Suttonhoo Countess 2nd, a five-year-old with a record of 21,000 lbs. with second calf, is sired by the imported Canadian bull, Sukar Ideal Successor. Her breeder and owner is Mrs. M. C. Barton of Sutton Hoo Estates. This young cow has been unbeaten in the show ring in England. Mrs. Barton was recently a visitor in Canada, where she purchased another young bull, which incidentally arrived in England on almost the same day that this member of the herd was winning such high honors.

The 56 Holstein bulls 3 years of age or older in the **Curtiss Breeding Service** stud have a classification average of 85.84 with 9 Excellent, 26 Very Good, and 21 Good Plus.

More milk . . . more fat . . . more net income

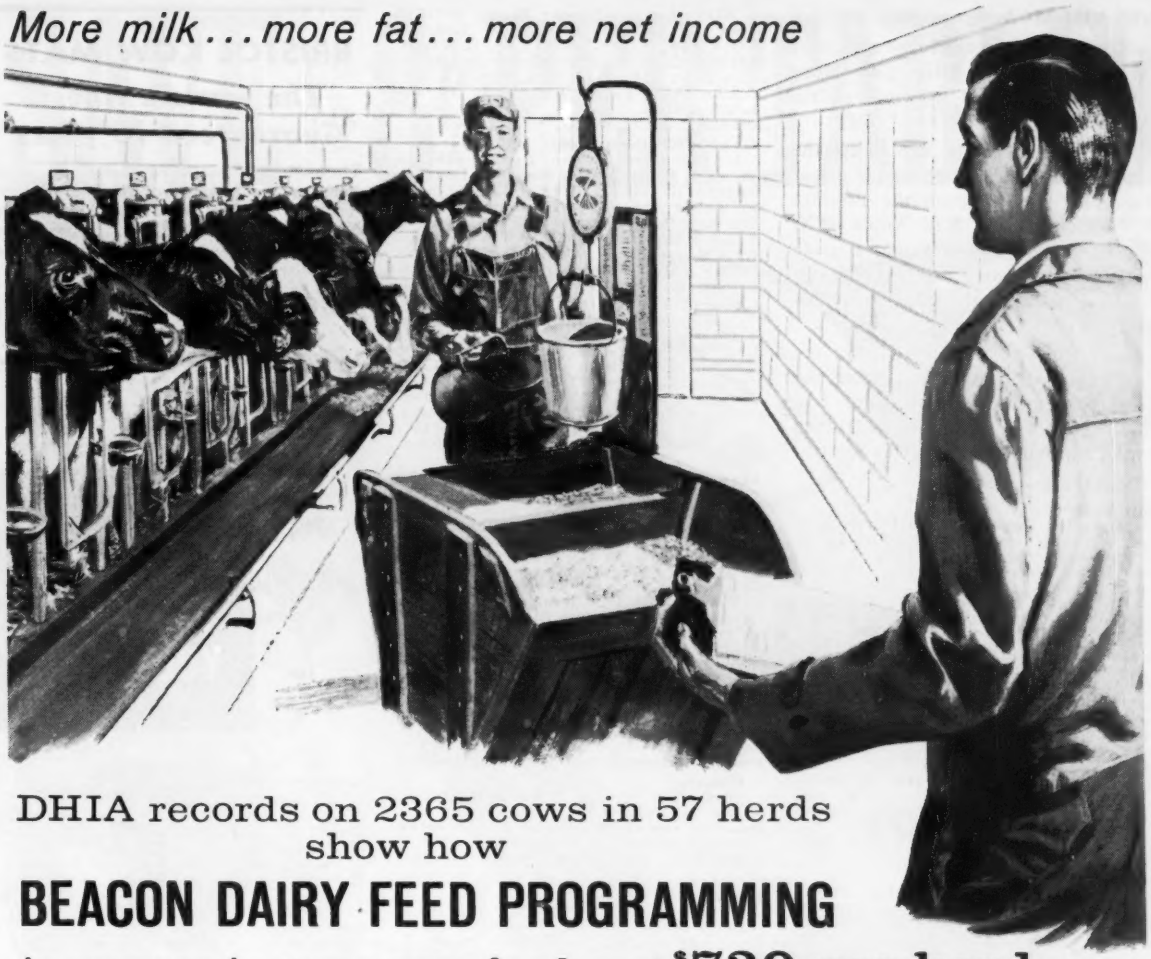

DHIA records on 2365 cows in 57 herds show how

BEACON DAIRY FEED PROGRAMMING

increases income over feed cost $730 per herd

Looking for ways to get extra profits from your herd? Then check these records! Here is *proof* from new official DHIA records that herds switched to BEACON DAIRY FEED PROGRAMMING increased production – fat – and income. These complete records are not just for one herd . . . or two . . . but for *57 herds* representing a grand total of *2365 cows.*

In the very first year after switching to Beacon Dairy Feed Programming, cows in these herds averaged 759 lbs. *more* milk – 37 lbs. *more* butterfat – $17.81 *more* income over feed cost. Multiply $17.81 per cow by the 41 cows in the typical herd and that's more than *$730 extra cash* per herd.

Convincing proof that Beacon pays off? Sure is, but here's more. Some of the herds had been on Beacon Dairy Feed Programming more than one year – some as long as four consecutive years, ever since Beacon first introduced Programming in 1957. You'll see in the table that *the longer on Beacon – the more extra income per cow* (as much as $39.08 more in the fourth year compared with records for the same cows before they went on Beacon).

Why is Beacon Dairy Feed Programming so successful? Why does it help cows increase performance year after year? Because this is a step-by-step program of *precision feeding* which brings out fully *each cow's* inherited capacity for milk and profit.

Call in your Beacon Advisor

1) He sends samples of your roughage to the Beacon Laboratory for analysis. *Laboratory roughage analysis is the cornerstone of the Beacon Program.* 2) Once the nutrients supplied each cow are known *precisely*, the highly trained Beacon Advisor selects the *most economical* protein-level of grain you can use. 3) He then helps you program grain for *each cow.* 4) Together, you bring each individual cow to new high levels of milk production and income. Proof? The DHIA records show $730 more income per herd right off – the first year. Worth looking into, isn't it? Call in your Beacon Advisor today.

PROGRAMMED HERDS INCREASED PERFORMANCE EACH YEAR

	One Year on Beacon	Two Consecutive Years on Beacon	Three Consecutive Years on Beacon	Four Consecutive Years on Beacon
MILK per cow	759 lbs. **more**	976 lbs. **more**	1251 lbs. **more**	1718 lbs. **more**
FAT per cow	37 lbs. **more**	39 lbs. **more**	63 lbs. **more**	81 lbs. **more**
INCOME over feed cost per cow	$17.81 **more**	$28.30 **more**	$32.03 **more**	$39.08 **more**
	(2365 cows in 57 herds)	(1350 cows in 33 herds)	(584 cows in 13 herds)	(295 cows in 5 herds)

From the Virginias to Maine

BEACON FEEDS

BEACON – THE FEEDS WITH THE "NUTRIENT NICK"

THE BEACON MILLING COMPANY

Spencer Kellogg Division of textron · Cayuga, N. Y.

MID-AMERICA (From page 28)

Colorado, won the aged cow class over the Palmer's "EX" Tillie cow. More length, balance and openness of rib were Hetts' reasons.

Clarence Torkelson broke up the Palmer's winning ways in the group classes to place first on the Produce of Peggy Leeholm Rag Apple (EX-GMD), the All-Kansas Produce made up of the sixth place two-year old and third place three-year-old, both VG-86.

Four Districts participated in the District Herd competition with the Northeast District first, Capitol District second, East Central District third, and Northwest District fourth.

Placings follow:

Bull Calf (9)
1. Mar-Du Echo Pat, Martin Dickinson, Williamsburg; 2. Torks Fon Leader, Clarence Torkelson, Willis; 3. Stelmo Duke Ormsby Rocket 1404362, Steele & King, Butler; 4. El-Rol Triune Ormsby Duke 1403151, Gloria E. Clark, Meriden; 5. Ormsby Skyliner Mercedes, 1405319, R. Dale Jones, Topeka.

Junior Yearling Bull (3)
1. Thonyma Commander 1386653, Charles R. Moreland & Allan Hartzler, Harrisonville; 2. Graslan Posch Tidy Lad 1393540, Delbert Waters, Hays; 3. Pat Winner of Casey Bee 1391315, Kenneth Butel, Paola.

Senior Yearling Bull (3)
1. Tabur Rocket Royal 1361377, Stanley Curtis, L. Pressley, Joe & Jud DeWitt, Independence; 2. Tidy Burke Culmination 1400686, E. A. Dawdy, Salina; 3. Gaydale Sir Wayne Triune 136-0620, R. Dale Jones.

Two-Year-Old Bulls (3)
1. Tabur Rocket Jess 1330649, Steele & King, Butler, Plank, Garden City; 2. Cliffview Thunderhead 1345775, Francis Sprang, Effingham; 3. Elevation Veediction Lass 1367761, Glenn Bauck, Vassar.

Three-Year-Old Bull (1)
1. Cliffview Satellite 1324254, A. Clifford Beckwith, Leavenworth.

Junior & Reserve Grand Champion Bull
Tabur Rocket Royal 1361377, Stanley Curtis.

Reserve Junior Champion Bull
Tidy Burke Culmination 1400686, E. A. Dawdy.

Senior & Grand Champion Bull
Cliffview Satellite 1324254, A. Clifford Beckwith.

Reserve Senior Champion Bull
Tabur Rocket Jess 1330649, Steele, King & Plank.

Heifer Calf (30)
1. Ledarno Rockette Fobes 5305633, Pamela Curtiss, Independence; 2. Ledarno Rockwood Miss Bella 5305636, Plank & Plank; 3. Lucifer Janet Arjay 5262328, Arjay Farms, Ft. Collins; 4. Gaydale Triune Maid 5128416, R. Dale Jones; 5. Hilltop Arnold Ruth Rita 5221505, R. D. Prather & Son, Kincaid.

Junior Yearling Heifer (11)
1. Cliffview Satellite Candy 5163269, A. Clifford Beckwith; 2. Tabur Reflection Dewdrop Misty 5112383, Joe & Jud DeWitt; 3. Tabur Lee Princess 5118617, Clarence Torkelson; 4. Kanawaka Ormsby Triune Dinah 5098408, Francis Sprang; 5. Tabur Rockwood Midnight 5125215, Joe & Jud DeWitt.

Senior Yearling Heifer (21)
1. Elevation Burke Hyacinth 504-1976 E. A. Dawdy, Salina; 2. Cliffview Emblem 4965082, A. Clifford Beckwith; 3. Pagonok Perfection Pride 4951961, Walter E. Wohletz & Dale Bodenhausen, Effingham; 4. Tidy Burke Ormsby Pontiac 5340635, E. A. Dawdy; 5. Knudsons Leader Jan 5102254, Daniel Knudson, Horton.

2-Year-Old Cows (15)
1. Perfection De Kol Burke 4976975, Glenn A. Palmer & Son, Topeka, Kans.; 2. Elevation Lochinvar Burke 4976977, Glen A. Palmer & Son; 3. Ledarno Elsie Burke Lela 5300036, R. G. Plank, Garden City, Mo.; 4. Elevation Burke Ella Beauty 4697441, C. K. Jones & Son, Cottonwood Falls, Kans.; 5. Hipark Jule Delila Janie 4935719, Cyril Schmidt, Hays, Kans.

3-Year-Old Cows (20)
1. Elevation Burke Pansy 4580280, Glen A. Palmer & Son; 2. Ledarno Rocket Hi Line 5332887, R. G. Plank; 3. Tabur Anthony Emblem 4644812, Clarence Torkelson, Willis, Kans.; 4. Arjay Duke Bess 4611860, Francis Snyder, Ft. Collins, Colo; 5. Elevation Burke Ella Victory 4580282, Glen A. Palmer & Son.

4-Year-Old Cows (8)
1. Elevation Burke Skylark 4580277, Glenn A. Palmer & Son; 2. Prairie Star Pabst Pearl 4421192, Francis Sprang, Effingham, Kans.; 3. El-Bo-Ger Larry Grace 4671207, Matt Roeder, Seneca, Kans.; 4. Silverfield Tex Jeraldean 4476051, R. Dale Jones, Topeka, Kans.; 5. Mar-Du Patty Veediction 463-0815, Martin Dickinson, Williamsburg, Kans.

Aged Cows (11)
1. Wil Brust Ginger Burke 4194325, Arjay Farms (Frances Snyder), Ft. Collins, Colo.; 2. Elevation Victory Tillie 4160524, Glenn A. Palmer; 3. Blue Grass Zarnowski Belle 4152957, Walter E. Wohletz & Dale Bodenhausen, Effingham, Kans.; 4. Elevation Victory L Pansy 4160527, Glenn A. Palmer; 5. Greenwood Sensation Cascade 3847604, R. D. Prather & Son, Kinkaid, Kans.

Junior Champion Female
Elevation Burke Hyacinth, E. A. Dawdy, Salina, Kans.

Reserve Junior Champion Female
Ledarno Rockette Fobes 5305633, Plank & Plank — Pamela Curtiss, Independence, Mo.

Senior Champion and Grand Champion Female
Perfection De Kol Burke 4976975, Glenn A. Palmer.

Reserve Senior Champion and Reserve Grand Champion Female
Elevation Lochinvar Burke 4976977, Glenn A. Palmer.

Junior Get of Sire
1. Get of Tidy Burke Cornerstone 1329249, E. A. Dawdy; 2. Get of Ledarno Triune Star 1323278, R. Dale Jones; 3. Get of Tabur Rocket Jess 1330649, R. G. Plank, Steele & King; 4. Get of Ideal Burke Elsie Leader H. Torkelson, C. Knudson, D. Jones; 5. Get of Cliffview Satellite, A. Clifford Beckwith, Leavenworth, Kans.

Senior Get of Sire
1. Get of Tidy Burke Elevation 127-1810, Glenn A Palmer & Son; 2. Get of Regent Rockwood, R. G. Plank Steel & King; 3. Get of Thonyma Maudlene Beets 1157416, Higher View Dairy, Hayes, Kans.; 4. Get of Ideal Burke Elsie Leader, Arjay Farms, Ft. Collins, Colo.; 5. Get of Thonyma Voyageur Veediction 1210507, Martin Dickinson, Williamsburg, Kans.

Produce of Dam (9)
1. Produce of Peggy Leeholm Rag Apple 3384148, Clarence Torkelson, Willis, Kans.; 2. Produce of Elevation Victory Lochinvar 4160530, Glenn A. Palmer & Son; 3. Produce of T. T. Transmitter Gloria Ann 3841912, Ronnie & Tom Torkelson, Everest, Kans.; 4. Product of Ledarno Missouri Miss Burke, R. G. Plank, Garden City, Mo.; 5. Produce of Seluhm Bell, R. Dale Jones.

Best 3 Females
1. Glenn A. Palmer & Son; 2. R. G. Plank; 3. Higher View Dairy; 4. Martin Dickinson; 5. Arjay Farms.

Dairy Herd
1. Glen A. Palmer & Son; 2. Northeast District; 3. R. Dale Jones; 4. Northwest District; 5. East Central District.

Kansas District Black & White Herds
1. Northeast District; 2. Capitol District; 3. East Central Kansas Holstein District Herd; 4. Northwest District.

Premier Exhibitor
Glenn A. Palmer & Sons, Elevation Farms, Topeka Kans.

Premier Breeder
Glenn A. Palmer & Sons, Elevation Farms, Topeka, Kans.

BRISTOL KOW MATS

"The world's finest"

"Guaranteed 10 years"

Thousands of satisfied users all over America are saving hundreds of dollars yearly on bedding and are saving valuable cows from serious injuries. Fifteen sizes for custom-fitting YOUR barn. Write today for nearest supplier to:

BRISTOL KOW MATS, INC.
Shelton, Conn.

DRINK MORE MILK

GIVE 'EM ALL THE FRESH WATER THEY'LL DRINK . . . WITH THRIFTY

RITCHIE WATERERS

- Economical and Safe
- Rugged, Galvanized, all-Steel
- Time-Tested Heating Units
- Non-Syphoning
- No Winter Freeze-Ups
- Work 24 Hours A Day
- Large All-Brass Valves
- Completely Automatic

Give your livestock all the fresh, clean water they'll drink . . . then watch their feed efficiency and production go up! Guaranteed Ritchie Waterers induce them to drink more because a Ritchie provides water **the way they like it**—cool in summer and warmed in winter—**automatically!** They can't drink a Ritchie dry. **16 models for all your livestock and poultry watering needs.** Let Ritchie help you plan a modern, chore-saving watering setup. They've specialized in it for over 40 years. Preferred by top livestock men everywhere. No obligation. Just mail the coupon.

FREE! 24 PAGE BOOK

"Automatic Livestock Watering . . . The Lifestream of Production"

Written by Jack Sampler, noted editor of National Live Stock Producer. "The most authentic booklet on automatic livestock watering ever offered." Valuable reading for every farmer. Photos, water tables, etc. Just mail coupon. No obligation.

NAME _____

ADDRESS _____ RFD _____

CITY _____ STATE _____

Since 1921, America's Most Complete Line of Waterers

Ritchie MANUFACTURING CO.
446 Walnut St.,
Conrad, Iowa

SAVE UP TO 8¢ PER TABLET

Now you can get the best scours protection available, and save up to 8¢ per tablet when you do—with Terramycin* Scours Tablets in this new 24-tablet economy pack. Each tablet is actually up to 8¢ less than if you buy 'em in the regular 4-tablet size. And, you'll save even more—up to 10¢ per tablet—with the big 100-tablet jar.

Give Terramycin Scours Tablets right after birth. Helps head off scours and respiratory troubles fast. Treat for two or three days, or as needed. Each tablet contains the disease-fighting ability of Terramycin, plus vitamins A, D and niacinamide—most-needed by newborn and sick calves. No other tablet contains this potent combination.

Brand of oxytetracycline HCl—Reg. U. S. Pat. Off.

Chas. Pfizer & Co., Inc. • New York 17, N. Y.

The only broad-range farm antibiotic with the potency-protected molecule. There is a difference in antibiotics. And Terramycin's got it with this potency-protected molecule. It delivers greater stability . . . to help you get more of the potent, disease-fighting power you paid for.

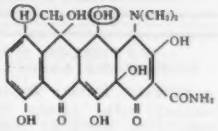

See your animal health supplier soon.

HARVEY W. SWARTZ
Dairy Cattle Auctioneer
The Voice of Experience
Nationally recognized Holstein judge.
608 S. Grand Ave.
Phone Liberty 7-4170
Waukesha Wis.

Middlesex County Holstein Breeders Ass'n.
We have a large selection in commercial purebred or top breeding stock.
HARDY SHORE
LAMBETH O L 2-2616
GLANWORTH — ONTARIO

GLENN CASEY
HOLSTEIN AUCTIONEER
Phone 0L-52930
WILLIAMSTON, MICHIGAN

BERT PFISTER
AND ASSOCIATES
STATE BANK BLDG.
Auctioneer or Complete Sales Service. Selling for 20 years.
MT. HOREB, WISCONSIN

A. C. "Whitie" Thomson
LIVESTOCK AUCTIONEER
BURLINGTON, ILL.
Ask the Men I've Sold For
Phone: Hampshire 5861

PERTH COUNTY HOLSTEIN BREEDERS ASSN.
For choice, Ontario-bred Holsteins, either foundation stock or commercial cattle, we invite you to come to Perth County. Nearly 500 herds to choose from. Contact our sales-agent.
WM. G. HAMMOND, St. Pauls, Ont.
(Phone Stratford 271-5078)

OXFORD COUNTY
"The Holland of America"
For finest in Canadian Holsteins contact the Oxford Holstein Breeder's Association.
Phone Burgessville 112
MR. LES DICKSON, Sales Agent
Burgessville, Ontario, Canada

WATERLOO HOLSTEIN BREEDERS ASSOCIATION, INC.
"Where Better Bulls Are Used"
Contact sales agent for top quality foundation stock or commercial cattle. 17 years experience. Many Herds Listed Brucellosis Free. Tel. 33000
LORNE BRUBACKER, Sales Agent
228 Ross Ave. Kitchener, Ont.

Sheafor Acres
Richland Center, Wis.
Phone MI 7-3209
Order Buying Exporting
Sales Managing Auctioneering
Dan Sheafor — Jim Millington — Terry Sheafor

WANTED AT ONCE — COMPLETE DAIRY - Registered or Grade.
Close Springers - Heifers
Will buy complete outfit or sell on commission basis.
Also, 20 Reg. Fall Heifers for Sale!
Call or write
A. V. ZOGG, Jr.
SK 30004 Cortland, N. Y. TE 65593

HARRIS WILCOX, INC.
Sale Manager and Auctioneer
Phone 146
BERGEN, N. Y.
Maurice Mix, Associate Sales Mgr.
Specializing in Holstein Sales
Complete Auction Service

FRED C. WETMORE CO.
Livestock Photographers
4323 W. 143rd St.
Phone—Winton 1-8095
CLEVELAND 35 OHIO

C. B. SMITH —
LIVESTOCK AUCTIONEER
Specializing in Holsteins
My lifetime experience in all phases of Holstein endeavor is at your service. It pays to employ an auctioneer who knows values.
Address: Williamston, Mich.

J. O. FENSTERMAKER
PUREBRED LIVESTOCK AUCTIONEER
Holsteins A Speciality
Homerville, Ohio Phone 2544

Good Registered Holsteins for Private Sale.
LELAND J. OSBORN
Sales Manager — Auctioneer
Phone 640-W
R.R. 2 Pierceton, Indiana

A. DOTY REMSBURG
Sale Manager
Dispersals, consignments or private sales. Photo service available.
Phone: Monument 2-2014.
JEFFERSON MARYLAND

INTER-COUNTY DAIRY CATTLE ASSOCIATION
Box 177 - 118 Baxter St., Waukesha, Wis. Phone: Liberty 7-3644
Registered or High Grade Holsteins for foundation or replacement. Come and make your selections or we will fill your order as directed. Thirty-five years experience handling domestic and foreign shipments.
Financing available. SPECIAL: Owner's health demands sale of high class registered herd of 50 head. Write for information.
Services of:
Arthur F. Bennett - James L. Gordon - Reynold F. Bennett

C. N. E. (From page 29)

D. S. Dunton and Sons, Brampton, showed the top progeny of dam, consisting of the same pair of females that were named All-Canadian progeny last year, and included the second prize dry aged cow, Glenvue Babe Midnight, that was Grand Champion at the C.N.E. a year ago.

H-F Assn. of Canada

Placings follow:

Bull, Junior Calf (6)
1. R. D. Graham, Erin, on Grahaven Killarney 276575; 2. J. M. Fraser, Streetsville, on Spring Farm Great Prince 276432; 3. D. S. Dunton & Sons, Brampton, on Glenvue Pacer 276768.

Bull, Senior Calf (29)
1. Werner H. Romahn, Petersburg, on Robinswood Jackpot 274949; 2. Romandale Farms Limited, Unionville, on Romandale Reflection Argus 276291; 3. J. M. Fraser on Spring Farm Magic Clancy 278459; 4. Dunton on Glenvue Crown Royal 276393; 5. Howard R. Laidlaw, Brampton, on Peel Lodge Lochinvar Successor 276325.

Bull, Junior Yearling (6)
1. R R Dennis, Oak Ridges, on Bond Lake Domino 273639; 2. Fradol Farms on Fradol Prince George 273684; 3. Becker on Beckhaven Souvenir Colonel Lad 275094.

Bull, Senior Yearling (9)
1. Romandale on Romandale Comet 273507; 2. Marriage and M. Macklyn Logan, Woodstock, on Spruceview Royal Supreme 274632; 3. Tovell Bros., Palermo, on Elmbank Centurion 271-577; 4. Agro Bros. on Thames Crest Raven Model 272070.

Bull, 2 Years (10)
1. B. W. Naylor, Maple, on Acme Ovation 268092; 2. Willem Vellenga, Paris, on Bluebird R. A. Maple 270627; 3. Fradol Farms and J. M Fraser on Spring Farm Magic Pat 269026; 4. Dunton and McClure Cheyne, Brampton, on Glenvue Esquire 267807.

Aged Bull (9)
1. R. R Dennis on Sheffield Crown Prince 262409; 2. Sydney J. Gill, Welland, on Rose Ridge Sovereign Ensign 259180; 3. J. M. Fraser and Alex McKinney, Brampton, on Spring Farm Fond Expectation 255668; 4. Romandale and G. E. D. Greene, Agincourt, on Romandale Reflection Marquis 260-008.

Senior and Grand Champion Bull
R. R. Dennis on Sheffield Crown Prince 26240. **Reserve:** Sydney J. Gill on Rose Ridge Sovereign Ensign 259-180.

Junior Champion Bull
Romandale Farms Ltd. on Romandale Comet 273507. **Reserve:** R. A. Marriage and M. Macklyn Logan on Spruceview Royal Supreme 274632.

Aged Cow, Dry (16)
1. R F Brown, Paris, Ebydale Farm, Kitchener, and Marshall Bros., Welland, on Denfield Fond Hope Pansy 1102759; 2. Dunton on Glenvue Babe Midnight 1101390; 3. Fradol Farms on Willmac Laura Sovereign 1200232; 4. Howard Laidlaw on Lucille Maple 115-7173; 5. J. M. Fraser on Spring Farm Milly Reflection 1237272.

Heifer, 4 Years, Dry (20)
1 & 5. J. M. Fraser on Spring Farm Abbekerk Reflection 1338692 and Spring Farm Eclipse Reflection 132-9409; 2. R. J. Stewart, Bolton, on Avorill Nina Reflection 1308103; 3. Seiling on Seiling June Pettie 1317452; 4. Romandale on Barrondale Diana Starbright 1319400.

Heifer, 3 years, Dry (15)
1. Clarence E. Eby, Kitchener, on Ebyholme Dusty Jessie 1401712; 2. Dennis on Barilee Elaine Reflection 1366-586; 3. Ford on Shur-Gain Mary 137-8175; 4. Romandale on Puccini Dividend Elisabetta 1418235; 5. Ashville on Ashville Pabst Anita 1376617.

Heifer, 2 Years, Dry (28)
1 & 4. Romandale on Romandale Expectation Grace 1481943 and Puccini Dividend Flora 1486916; 2. Howard

(Please turn to page 106)

ATTENTION: DAIRYMEN

...with High-Producing Cows!

Now CAKED UDDER can be treated with DIURIL

Available exclusively from your veterinarian

MERCK

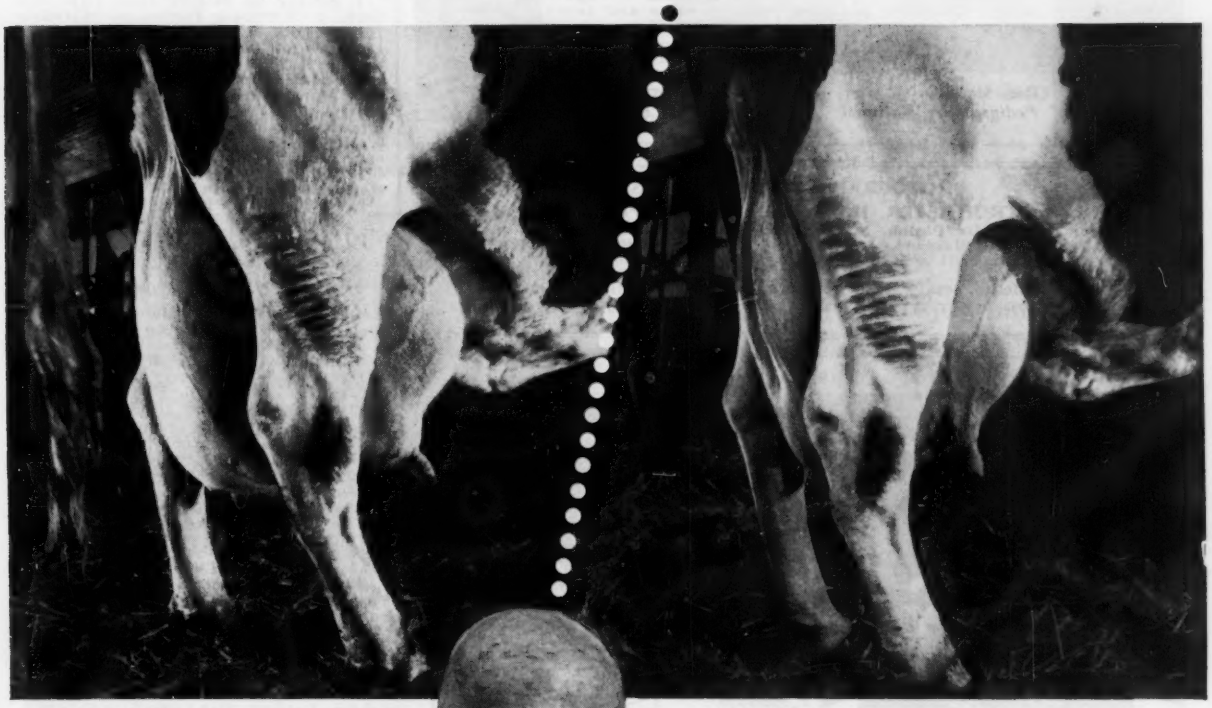

BEFORE: In most cases of caked udder (mammary edema), swelling like this . . . . . .

AFTER: can be reduced like this in 3 to 4 days—or sooner—with DIURIL Boluses

Forget about bag balms, ointments, liniments, cold packs or frequent milking

Until DIURIL Boluses were available to veterinarians, owners of high producing heifers and cows could not conveniently treat swollen bags (before or after calving). Even a change in feeding...such as reduction in grain, will not prevent edema in most cases. And restricting the grain intake of high-producing animals just after calving may make them more susceptible to ketosis.

Caked udder breaks down mammary attachments

Reducing painful swelling quickly is most important in getting animals back to normal production. Equally important is the fact that the extra weight of a swollen udder tends to break down the attachments...*can reduce the productive life* of an animal by a number of years!

Be sure to ask your veterinarian about DIURIL Boluses

The next time you treat a caked udder, *don't* rely on ointments, liniments and balms. Ask your veterinarian about DIURIL Boluses. After treatment you will probably see and *feel* a difference in as little as 24-48 hours as hard, painful, swollen bags become soft and pliable. Merck Chemical Division, Merck & Co., Inc., Rahway, N. J.

DIURIL® BOLUSES VETERINARY

(chlorothiazide)

WARNING: Milk taken from dairy animals during treatment, and for 3 days after latest treatment, must not be used for food.

OFFICIAL CANADIAN EXTENDED PEDIGREES

"They Help You Sell"

UP-TO-DATE—COMPLETE—UNMATCHED FOR FACTS

Typewritten, 4 generations, one carbon copy	$2.50
Mimeographed—4 generations—25 copies	4.00
Additional copies beyond 25 ..... 2 cents each	
Who's Who in Canadian Holstein "Sires" per copy	1.00

PEDIGREE DEPARTMENT

THE HOLSTEIN-FRIESIAN ASSOCIATION OF CANADA

BRANTFORD, ONTARIO, CANADA

NATIONAL SALES COMPANY

Consignment and dispersal auction sales management. Complete pedigree, catalog, sales and promotional services. Phone Liberty 7-3130.

Box 468, Waukesha, Wisconsin

Don Stouffer — *Pedigrees by National*

Harvey Swartz — *The Voice of Experience*

PHOTOGRAPHERS OF ANIMALS

H. A. STROHMEYER, JR. — Box 788, White Plains, N. Y. — Tel. WHite Plains 9-1188

J. T. CARPENTER, JR. — 8 Highclere Lane, Valhalla, N. Y. — Tel. WHite Plains 8-2086

Harry and John still take the pictures and furnish the original set of photographs.

Duplicate prints, enlargements, etc., are obtained from

THE VAN DerVORT STUDIO — AFton 4-2041 — COBLESKILL, N.Y.

RED ROSE®

MILK REPLACER

Send all your milk to market, give your calves a better start with Red Rose Milk Replacer. FREE COUPON in every bag saves you 25c on the purchase of 50 lb. bag of Red Rose Rumenator Pellets, the exciting new development that can add more dollars to your milk check for only pennies a day.

JOHN W. Eshelman & SONS
ESTABLISHED 1842

MILLS: Lancaster, Pa.; York, Pa.; Circleville, Ohio; Sanford, N.C.; Tampa, Fla.; Chamblee, Ga.

OFFER EXPIRES DEC. 15, 1961

Clip Farm Animals Regularly

Sunbeam STEWART CLIPMASTER ANIMAL CLIPPER

Powerful Motor Inside the Handle

Clip your animals faster, easier with the new Sunbeam Stewart Clipmaster animal clipper. Has quiet, more powerful air-cooled, ball-bearing motor inside Easy-Grip handle, **No. 51, $52.95** (Colorado & West, **$53.25**).

Sheep shearing attachment converts animal clipper into Shearing Machine which has year 'round use for the farm flock. **No. 31A**, complete with cutting blades **$36.75** (Colorado & West, **$36.95**).

Blades for Clipmaster Animal Clipper

Bottom Clipping Blade. Individually packed. Catalog **No. 84AU.** $3.35.

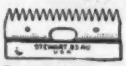

Top Clipping Blade, individually packed. Catalog **No. 83AU.** $2.95.

Sunbeam CORPORATION

Dept 160 5600 W. Roosevelt Rd., Chicago 50, Ill.

©S.C. ●Sunbeam, Stewart, Clipmaster

CNE (From page 104)

Laidlaw on Calbrae Lucy R. A. Maple 1451632; 3. Robert H. Brown, Welland, on Downalane Ensign Flora 1484895.

Heifer, Senior Yearling (36)

1. Romandale on Romandale Ruby 1560542; 2 & 16, Dennis on Barilee Lass Prince Reflection 1514453 and Supreme Sovereign Bala 1532748; 3. Agro Bros. on Shore Blondette M. 151-3779; 4. R. F. Brown on Browndale Supreme Myrtle 1545423.

Heifer, Junior Yearling (28)

1. R. J. Stewart on International Sadie 1551073; 2. Leaver on Westmount Susan Revelation 1547403; 3. W. J. Knapp, Galt on Greenwood Pontiac Gay Patsy 1592388; 4. R. F. Brown on Browndale Max Marta 1545421.

Heifer, Senior Calf (27)

1. C. T. Vanderlip & Sons, Brantford, on Valmar Prefect Gina 1611931; 2 & 8. J. M. Fraser on Spring Farm Success 1611866 and Spring Farm Magic Mildred 1594788; 3. Dennis on Bond Lake Dark Beauty 1609421.

Heifer, Junior Calf (20)

1. Seiling on Seiling June Vale 164-1204; 2. Marsdale Farms on Marsdale Bonnie Marlene 1627882; 3. Howard Laidlaw on Peel Lodge Heather Successor 1637810.

Heifer, 2 Years, in Milk (12)

1. Romandale on Puccini Dividend Egeria 1464311; 2. Ebydale on Vermount Rag Apple Perfection 1453648; 3. Knapp on Greenwood Pride Rockette Lady 1472906; 4. Agro Bros. on Ormsdale Queen Ollie 1438011.

Heifer, 3 Years, in Milk (21)

1. Hallward & Houck, Brampton, on Flo-Mar Skokie Fond May 1388247; 2. Romandale on Dolly Sultan Monarch 1370970; 3. McGee on Towerview Reflection Queen 1398289; 4. James Eccles, Brampton, on Janice Pietje Spartan 1388311.

Heifer, 4 Years, in Milk (19)

1, 2 & 4. Romandale on Jewel Texal Dianne 1371335, Romandale Cora 1329-723 and Romandale Reflection Betsie 1296221; 3. Seiling on Seiling Anna 1317453; 5. Dennis on Grey Home Reflection Faye 1291349.

Aged Cow, in Milk (22)

1. Ebydale on Vermount Rag Apple Gladys 1281180; 2. Dennis on Clairdale Hopeful Sharon 1228442; 3. J M Fraser on Spring Farm Fond Marilyn 1167049; 4. Hallward & Houck on Ed Merry Seiling 1173517; 5. Andrew C. McClure, Brampton, on Kilkenny October Girl 1225427.

Senior and Grand Champion Female

Romandale Farms Limited n Jewel Texal Diane 1371335. **Reserve:** Romandale Farms Limited on Romandale Cora 1329723.

Junior Champion Female

R. J. Stewart on International Sadie 1551073. **Reserve:** Romandale Farms Limited on Romandale Ruby 1560542.

Senior Get of Sire (9)

1. Romandale (by A.B.C. Reflection Sovereign 198998); 2 & 3. J. M. Fraser (by Spring Farm Fond Hope 212300 and Spring Farm Reflection 248207); 4. Dennis (by Roeland Reflection Sovereign 229512); 5. Howard Laidlaw (by Springfield Hope Alex 249836).

Breeder's Herd (4)

1. Romandale; 2. J. M. Fraser; 3. Fradol Farms; 4. Naylor.

Progeny of Dam (10)

1. Dunton (from Glenvue Belle Monogram 867749); 2. Howard Laidlaw (from Inka Texal Maple Lady 1124353); 3. Knapp (from Sovereign Pride Heraldo 1006208); 4 & 5. J. M. Fraser (from Spring Farm Fond Allie 960460 and Spring Farm Christmas Belle 721-193).

Junior Herd (4)

1. J. M. Fraser; 2. Martin; 3. Naylor; 4. Agro Bros.

Junior Get of Sire (6)

1. Agro Bros. (by Bond Haven Rag Apple Maple 218036); 2. J. M. Fraser (by Rosafe Magic 261701); 3. Martin (by Sonniwilk Wing Commander 227979); 4. Howard Laidlaw and R. J Stewart (by Peel Lodge Reflection Successor 2621-53); 5. Ashville (by Forest Lee Rockette Centurion 265137).

County Herd (10)

1. Waterloo; 2. Peel; 3. York; 4. Brant; 5. Halton; 6. Wellington; 7. Welland 8. Wentworth 9. Gray; 10. Lincoln.

Down Memory Lane

with Ormsbys and Rag Apples at Cedar Lane

Zenith was the first sire owned at Cedar Lane. He was a son of the great Posch Ormsby Fobes 14th, Excellent and Gold Medal, and from Winterthur Posch Great Soria, Excellent with 802 lbsfl fat.

His proof:

65 Daus.	13,251	3.73%	494
65 Dams	12,765	3.70%	472
Increase	+486	+.03%	+22

He has had a great influence on our herd.

WINTERTHUR FOBES POSCH ZENITH

His daughters and granddaughters for five generations have been great brood cows with good type and production.

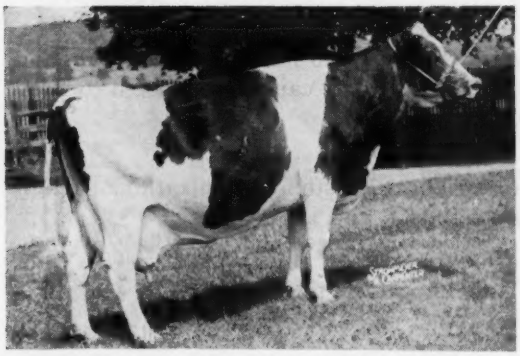

An Early Daughter of Zenith

MILK & HONEY FAIRY DESIGN ZENITH (EX)

This cow was by Zenith from an Excellent cow, Essex Mooie Fairy Design, by Dunloggin Design. She had a 2-year-old record of 20,161 M 686.6 F. Fairy Design Zenith had at 8 years 17,245 M 3.9% 669 F. She had a lifetime record of 111,188 M 4.4% 4844 F. She was the dam of four daughters in our herd.

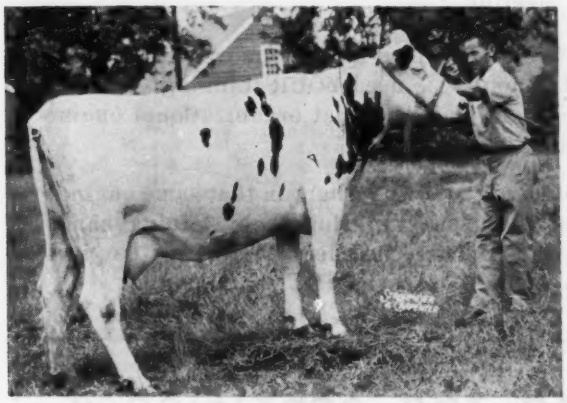

A Great - Granddaughter of Zenith

MILK & HONEY FAIRY DUCHESS

This cow is the result of an Ormsby-Rag Apple cross. Her dam was bred to Pebble Beach Chieftain Conqueror and produced a daughter, Milk & Honey Fairy Chieftain, who in turn was bred to Pebble Beach Duke Prinwaycess (VG-SMP). Chieftain Conqueror was from an Ormsby Sensation bred cow from the N. J. Exp. Station. Fairy Duchess has a 3-year-old record of close to 600 lbs. fat. She was sold in the 1960 Cedar Lane Sale.

In our new herd there will be some granddaughters of Zenith which will help maintain the Ormsby bloodline.

CEDAR LANE FARM

J. S. JOHNSON, Owner **OLDWICK, N. J.** LEON SNYDER, Mgr.

POOR GEORGE!

When it comes to Holstein organizations, the "let George do it" approach adds up to carbon on the cylinders of progress.

Why? Because George -- no matter how capable and no matter how dedicated — just can't be expected to keep things humming without help.

Keeping State and Local Holstein Organizations in high gear demands all hands — and all heads.

And it's important to keep the organizational engine at full throttle — important to across-the-breed progress and important to YOU as a Holstein breeder.

That's why YOU should plan to be among those present when YOUR Holstein organization holds its Annual Meeting.

YOUR officers, directors and committees need YOU . . . need YOUR help . . . need YOUR thinking. Without YOU, their best-laid plans for that organizational engine can stall and backfire.

And remember, YOU own a share in that same engine! YOU can keep it smooth and singing by joining hands with YOUR fellow Holstein breeders in constructive programs custom-designed to help YOU in . . .

"...making the certificate of registry mean more..."

THE HOLSTEIN-FRIESIAN ASSOCIATION OF AMERICA

Brattleboro, Vermont

WESTERN (From page 29)

dale Toitilla Boy; 2. Leo A. Baker & Sons, Lambeth, on Baker Rag Apple Finell; 3. Weaver Bros., Belmont, on Weavers Rag Apple Jock; 4. Oxford & District Cattle Breeding Ass'n., Woodstock, on Skokie Highlight; 5. Monte B. Rigby, Blenheim, on Montrig Rocket Tone Supreme.

Bull, Junior Yearling (7)
1. Gordon W. Innes, Woodstock, on C. V. Pabst Sovereign Chief; 2. Duncan J. Fletcher, Ilderton, on Lodestar Jason; 3. Oxford & District on Maple Heather Magician Bellboy; 4. Baker on Baker Sovereign Royal Master.

Bull, Senior Yearling (6)
1. Forest Lee and Albert E. Cornwell, Norwich, on Forest Lee Rockette Kismet Boy; 2. Forest Lee and Murray A. Smith, Shedden, on Forest Lee Kismet Comrade; 3. M. M. Logan, Woodstock, and R. A Marriage, Burford, on Spruceview Royal Supreme.

Bull, 2 Years (3)
1. Innes on C. V. Pabst Sovereign Topper; 2. Gordon Ainslie, Curries, on Ainslie Echo Dandy; 3. Thomas Swanton and Vernon Mancell, Merlin, on Commander Rocket Joe.

Aged Bull (8)
1. Rowsdale and Armando Presa, Mexico, on Rowsdale Adjudicator; 2. Oxford and District on Baker Reflection Jerry; 3. Grieve and G. Wallace Laidlaw, Wilton Grove, on Denfield Fond Treasure.

Senior and Grand Champion Bull
Rowsdale Farm and Armando Presa on Rowsdale Adjudicator. **Reserve:** Oxford & District Cattle Breeding Ass'n. on Baker Reflection Jerry.

Junior Champion Bull
Forest Lee Farms and A. E Cornwell on Forest Lee Rockette Kismet Boy. **Reserve:** Murray A. Smith and Forest Lee Farms on Forest Lee Kismet Comrade.

Aged Cow, Dry (15)
1. James on Princess Leader Posch; 2. Forest Lee on Ashville Queen Bonnie Laura; 3. Weaver Bros. on Weavers Inka Susie; 4. Grieve on Newlands Enterprise Jane; 5. Steven on Blue Ridge Fond Nellie.

Heifer, 4 Years, Dry (14)
1. Forest Lee on Forest Lee Raven Polly; 2 & 3, A. R. Dickout & Son, Mt. Elgin on Woodview Treasure Corrine and Woodview Adjudicator Grace; 4. Innes on C. V Voyageur B. Brenda Ajax; 5. Ainslie on Almamellek Haigertlee Nancy.

Heifer, 3 Years, Dry (15)
1. Forest Lee on Fanny Favorite Star; 2. Grieve on Newlands Pansy Mae; 3 & 4. James on Stanbro Toitilla Righto and Isaac Lake HC Butterfly; 5. Innes on C. V. Pabst Sovereign Phyllis.

Heifer, 2 Years, Dry (21)
1. Agro Bros. Ltd., Hamilton, on Ormsdale Queen Ollie; 2. Baker on Baker Romulus Model Veeman; 3. Glenn J. Dufty, St. Thomas, on Willow Slope Sovereign Dora; 4. Innes on C. V. Pabst Sovereign Doris; 5. John H. Lester, Forest, on Forest Holme Louise.

Heifer, Junior Calf (13)
1 & 3, Fletcher on Blue Haven Centurion Pansy and Blue Haven Centurion Snowflake; 2. Weaver Bros. on Weavers Supreme Molly; 4. Grieve on Newlands Pansy Ida; 5. Innes on C. V. Rocket Model.

Heifer, Senior Calf (32)
1 & 7, Fletcher on Blue Haven Centurion Maryland and Blue Haven Centurion Doris; 2 & 3. Weaver Bros. on Weavers Rag Apple Hope and Weavers Maple Susan; 4. Rigby on Montrig Snowball Duchess; 5. Forest Lee on Forest Lee Dora Verna.

Heifer, Junior Yearling (30)
1. Forest Lee on Dora Lady Ann Roybrook; 2 & 3. Weaver Bros. on Weavers Supreme Mildred and Weavers Denfield Vivian; 4. Harold Nickel, Gowanstown, on Dolly Heptad; 5. Agro Bros. on Sheffield Climax Pansy.

Heifer, Senior Yearling (27)
1 & 5. James on Maridale Chevron Princess and Maridale Chevron Joyce; 2. Baker on Baker Inka Supreme Nig; 3. Agro Bros. on Shore Blondette M.; 4. Vine on Vinedale Rosafe DeKol.

Heifers, 2 Years, in Milk (22)
1. Moyer on Ideal Tillie Romandale; 2. Stanton Bros., Forest, on Stanbro Radar Stamp; 3. Innes on C. V. Rocket Ella; 4. James on Marlacres Supreme Piebe; 5. Rowsdale on Rowsdale Shamrock Diane.

Heifer, 3 Years, in milk (16)
1. Rowsdale on Wendy Somerset Texal; 2. James on Rose Mary Mercedes; 3. Adam L. Bell, St. Pauls, on Sprucebell Alice Ringmaster; 4. Dickout on Woodview Sultan Aggie; 5. Weaver Bros. on Weavers Raven Peachy.

Heifer, 4 Years, in Milk (22)
1 & 2. Forest Lee on Ranneycrest Snowball Echo and May View Rosy Reflection; 3. Innes on Rag Apple Rocket Annie; 4. Wilford on Dereham Dale Reflection Mona; 5. Clarence Hetherington & Son, Brownsville, on Maple Heather Reflection Belle.

Aged Cow, in milk (21)
1 & 2. James on Maridale Princess Joy and Red Oak Rag Apple Fay; 3. Forest Lee on Laningdale Texal Royal Mary; 4. Dickout on Woodview Dandy Sharon; 5. Baker on Baker Sovereign Adjudicator Jean.

Senior and Grand Champion Female
Forest Lee Farms Ltd. on Ranneycrest Snowball Echo. **Reserve:** Wilfred James on Maridale Princess Joy.

Junior Champion Female
Wilfred James on Maridale Chevron Princess. **Reserve:** Leo A. Baker & Sons on Baker Inka Supreme Nig.

Junior Get of Sire (4)
1. Weaver Bros. (by Denfield Inka Supreme Sovereign); 2. Fletcher (by Shorelea Centurion); 3. Innes (by Way Brook Pabst Sovereign).

Junior Herd (4)
1. Weaver Bros.; 2. Steven; 3. Innes.

Dairy Herd (4)
1. Forest Lee; 2. James; 3. Innes.

Graded Herd (6)
1. Forest Lee; 2. James; 3. Weaver Bros.; 4. Innes.

Breeder's Herd (4)
1. Weaver Bros.; 2. Innes; 3. Coghlin.

Senior Get of Sire (7)
1. Forest Lee (by Smithcroft Snowball Rocket); 2. James (by King Spring Farm Rag Apple); 3. Innes (by Way Brook Pabst Sovereign); 4. Rowsdale (by Rosafe Adjudicator).

Progeny of Dam (10)
1. Innes (from C. V. Roburke Abbekerk Lady); 2. Weaver Bros. (from Howeholm Rag Apple Susie); 3. Coghlin (from Valley Lodge Ajax Nancy).

County Herd (10)
1. Oxford; 2. Lambton; 3. Middlesex; 4. Elgin; 5. Kent; 6. Bruce; 7. Perth 8. Essex 9. Norfolk 10. Huron.

NOT REGISTERED?

The following is an excerpt from a talk by the Hon. J. T. Johnson, Secretary of Agriculture for West Virginia, before the 64th annual meeting of the United States Livestock Sanitary Association at Charleston, W. Va., in the fall of 1960. The subject of this anecdote, as told by Mr. Johnson, is Governor C. H. Underwood of West Virginia. Mr. Johnson said,

"When he (the Governor) was in the second grade, he went to school late one morning. The teacher said, "Cecil, did you stop at the Principal's Office and get your permit to come in late?"

"No."

She said, "Well, now, just why were you late?"

He said, "Teacher, I had to turn two cows in with the bull."

She said, "Well, can't your father do that?"

He said, "No. He's not registered. The bull is."

Puts heifers in the string months earlier!

EVERETT SMITHSON, of Loogootee, Ill., is sold on the Carnation-Albers Herd Replacement Program. "Calf Manna builds fast, well-developed gains for large, early-maturing milkers." Get top results with Suckle and Calf Manna: wean at 4-5 weeks, put 'em in the string months earlier!

Dept. DBH-111
Albers Milling Company
1016 Central Street
Kansas City 5, Mo.

Calf Manna

FREE — Please send me 36-page book on 8 easy ways to cut calf raising costs.

Name _____

Address _____

My feed dealer is _____

At Waterloo - - - - - - - -

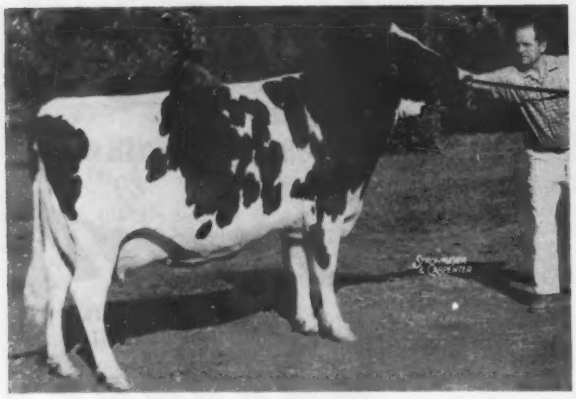

WESTMOUNT RUTH REFLECTION (EX)
2nd prize aged cow (dry) Waterloo, 1961
2nd prize aged cow (dry) Wisconsin, 1961
1st prize 4-yr. old (dry) Wisconsin, 1959
4y 336d 2X 16,641 3.7% 615 F. (SA)
Member of 1st prize Get of A B C Reflection Sovereign

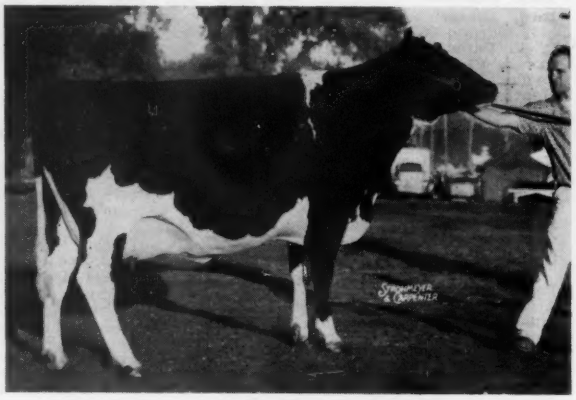

R. A. HAYSSEN ROSE (VG)
1st prize 4-yr. old (dry) Waterloo, 1961
1st prize 4-yr. old (dry) Wisconsin, 1961
2y 305d 2X 13,083 3.6% 473
Member of 3rd prize Get of A B C Reflection Sovereign

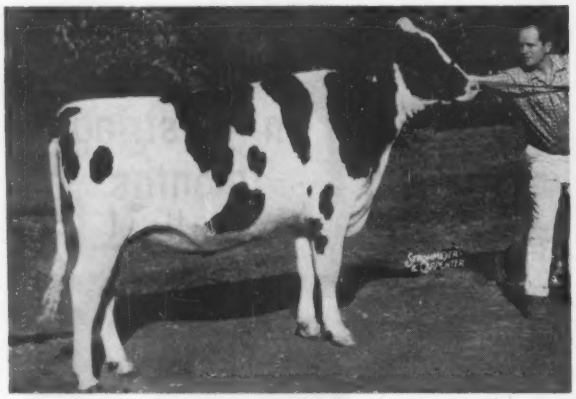

HAYSSEN FOND LIZA
5th prize sr. yrlg. heifer, Waterloo, 1961
1st prize sr. yrlg. & Jr. Champion, Wis. 1961
1st prize sr. yrlg. & Jr. Champion, Ohio 1961
*Many of the ringside "Experts" had her picked for a slightly higher placing at Waterloo.
A daughter of Hayssen Hi Hope (EX-SMT).

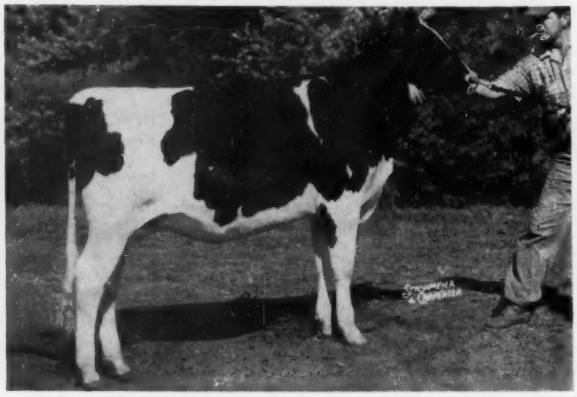

HAYSSEN D V IVY
2nd prize heifer calf at Waterloo, 1961
1st prize heifer calf at Wisconsin, 1961
1st prize heifer calf at Ohio, 1961
A daughter of Wis Double Victory

JUNIOR GET OF WIS DOUBLE VICTORY
2nd prize Jr. Get of Sire at Waterloo, 1961
1st prize Jr. Get of Sire at Wisconsin, 1961
1st prize Jr. Get of Sire at Ohio, 1961

- - OTHER WINNINGS AT WATERLOO - -

- 2nd prize Jr. Yrlg. Heifer (consigned to All-American Sale)
- 2nd prize Jr. Yrlg. bull (owned by George Vande Loo, Cleveland, Wis.)
- 1st and 3rd Get of Sire, (jointly with Romandale Farm)
- 4th prize Produce of Dam
- 6th prize Three Best Females
- 8th & 10th prize 2-yr old heifers.

RUNNER-UP FOR PREMIER EXHIBITOR

SEE YOU AT THE ROYAL AND CHICAGO

WM. A. HAYSSEN, Owner **RAY BRUBACHER, Mgr.**
FRED HOLSCHBACH, Herdsman
Acc. - Vacc. - Cert.

Lakeside FARM
ELKHART LAKE, WIS

HONOR LIST RECORDS

The Holstein-Friesian Association of America

October - 1961

All lactations of 90 to 305 days in length computed in the Advanced Registry, Herd Improvement Registry and Dairy Herd Improvement Registry testing programs meeting minimum requirements are included in the Honor List. In addition, all records of 306 to 365 days in length that meet a higher set of requirements are also included.

AN. NO. CL SIRE NO. AGE DAYS MILK % FAT

CALIFORNIA

MENDOCINO STATE HOSPITAL TALMAGE
MENDOCINO STAREKA JOSIE 3-07 305 2X 17639 3.7 661 HT
4375337 F 1270625
PLOCHER, FRED & SONS WOODLAND
CACHE ACRES VAR LIB PAM 2-04 305 2X 12987 4.5 578 HT
4706862 GP 0961535
LAVACRE FARMS MODESTO
LAVACRES IDEAL DENISE 3-08 305 2X 18532 3.5 652 HT
4315608 GP 1226861
CLARK, WESLEY G HANFORD
MOLLIE BEAUTY MAGIC 3-05 305 2X 17096 3.5 594 HT
4403443 GP 1138451
CAL CLARK TOPSY POLTECH 2-05 305 2X 16026 3.9 621 HT
4596261 GP 1156593
STERK, HENRY ARTESIA
E M C ELSIE IRISH LASS 2-06 305 2X 17749 3.9 692 HT
4544080 V 1150470
EXCELSIOR FARMS CORONA
EXRANCO IDEAL PASMA 2-08 305 2X 17101 3.7 632 HT
4384222 GP 1098656
EXRANCO IDEAL SEVEN 2-04 286 2X 15424 3.7 577 HT
4384226 V 1098656
VAN DER KOOI, CHARLIE NORWALK
TEAKAY FAIR FAYNE 5-07 305 2X 20163 4.4 893 HT
4022223 GP 1103973
HOP, ANDREW JR + JAY ARTESIA
MAUR LIND BESS QUEEN 3-05 305 2X 17788 3.5 619 HT
4352175 GP 1105488
CLARK, WALLACE R HANFORD
VERA ESTHER ARLENE 3-00 305 2X 17342 3.2 552 HT
4565496 GP 0947072
PAULA DEE VAR 2-06 296 2X 16352 3.2 519 HT
4704942 G 0996013
MCLANAHAN, JAMES D SANTA MARIA
SANTA BARBARA BELMONT PIETJE 3-07 288 2X 17538 3.8 660 HT
4652407 GP 1075280

COLORADO

DERSHAM, WILLIAM D BRIGHTON
LAZY D MUTUAL PAULINE 2-02 304 2X 15461 3.9 600 HT
4766842 1087974

CONNECTICUT

THRALL, O J INC WINDSOR
WINFARM GREAT NATALIE 3-11 304 2X 17196 3.9 665 HT
4422168 V 1225762
AUGUR, DONALD J NORTHFORD
DON AUGUR DUNLOGGIN TIDY WINNY 5-11 305 2X 20164 4.1 821 HT
4360203 1199077
PLAIN VIEW SUPREME LILLY 4-07 305 2X 22001 4.0 876 HT
4370416 1046284
HOFFMAN BROTHERS ELLINGTON
SUMMIT VIEW SUPERIOR NORENE 4-00 305 2X 18403 2.9 542 HT
4267764 0922288
LARSON, C W W E + R E PORTLAND
LARNEL BURKE MODEL DANA 2-00 305 2X 16341 3.3 547 HT
4667787 G 1268316
AUGUR, GEORGE & JAMES NORTHFORD
STARKDALE SWEETHEART 6-06 305 2X 17996 4.4 790 HT
3804574 1168575
AUGUR FORTUNE DOTTIE 2-04 305 2X 18273 3.1 560 HT
4673268 1260759
AUGUR MADCAP ZSA ZSA 3-10 305 2X 16492 4.1 674 HT
4781441 1219619
GIULIAN, ALBERT CANAAN
LIMESTONE JOH ELLEN 7-00 305 2X 15380 4.9 756 DH
3876681 1175453
KRAUSE, HAROLD WILLIMANTIC
KRAUSELAND ORMSBY BELLE 3-09 305 2X 19440 3.5 678 DH
4346208 1227368
COONS, PHILIP A + ROSE A NEWTOWN
ATLASTA IVANHOE JILL 2-03 305 2X 16786 3.6 599 HT
4619660 GP 1189870

DELAWARE

PHIPPS, W LEVIS WILMINGTON
CENTERDEL ONA TUEBIE 11-08 305 2X 19290 3.8 735 HT
3077173 0910290

GEORGIA

NEEL & NEEL CARTERSVILLE
CRACKERLAND MUTUAL MARY 2-11 305 2X 17361 3.5 605 HT
4447698 G 1087974
HAY, SAM B JR COVINGTON
TEXAL HAYFIELDS MAPLE ROSE 3-03 305 2X 17016 3.3 566 HT
4824342 GP 218036

AN. NO. CL SIRE NO. AGE DAYS MILK % FAT

IDAHO

BURRI, GEORGE L NAMPA
BURRILANE BLANCHE HAZELWOOD 2-05 305 2X 16837 3.9 663 HT
4659844 GP 1241792

ILLINOIS

ELMWOOD FARMS LAKE FOREST
SKOKIE MISS NAN 3-04 305 3X 21384 3.8 807 AH
4409044 V 1279206
WILD, HAROLD & SON WINSLOW
WILDVALE COBURKE JO 2-03 305 2X 15448 3.4 521 HT
4611001 1203114
CARLSON, WARREN W WINNEBAGO
SUNVAE ANTHONY CINDY 3-10 305 2X 15720 4.3 675 DH
4305430 1122159
ANGLE, W R SR DAKOTA
SUNNYBROOK REGAL SURPRISE 6-00 305 2X 21729 3.4 728 HT
4385541 1214196

INDIANA

CAMPBELL, CLAIR B NORTH JUDSON
AL BETH EMPEROR ORMSBY BABE 2-11 305 2X 15317 4.1 634 HT
4490375 1048342
BIRKEY, DWIGHT BUNKER HILL
SEGIS ALDERHURST BETSY 4-09 305 2X 14962 4.8 714 HT
4141541 GP 1187904
LAMB, CHARLES E + SONS GREENTOWN
CHARL WIN ACE PATTY 3-04 305 2X 15950 4.2 674 DH
4358666 GP 1221901
HARDY, J & TEEPLE, J + SON BRYANT
ROLLINGMEAD BESS RENOWN 6-11 305 2X 19130 4.4 838 DH
3793112 1061609

IOWA

MANCRYCO FARMS MANNING
MANCRYCO GOVERNOR PIEBE INKA 4-05 305 2X 17562 4.3 752 HT
4317908 GP 1216136
GERLACH, ARTHUR ST ANSGAR
GRACE DUNLOGGIN LAUXMONT 6-05 305 2X 17547 4.2 740 HT
4047522 V 1019538
CORPORATION OF NEW MELLERAY DEBUQUE
MELLERAY MASTER RAG APPLE ANN 2-01 305 2X 11556 5.1 594 HT
4658045 G 1209271
ELLIS & SMITH GREENE
NANCY SOVEREIGN SYMBOL 3-09 305 2X 13709 4.9 673 HT
4366912 GP 1075280

KANSAS

DAWDY, E A SALINA
JANICE NETHERLAND BURKE IDEAL 9-09 305 2X 22044 3.7 813 HT
3348174 E 1013415
STRICKLER, IVAN IOLA
E STRICKLER BELMONT BEVERLY 3-07 305 2X 18137 3.3 590 HT
4313923 GP 0865323
MCDOWELL BROS KIPP
TIDY STARLIGHT BLEND 1-11 305 2X 15608 3.7 582 HT
5127626 GP 1226862

MAINE

SHAW, HAROLD J SANFORD
SHAWS D C T LESEYLA 3-04 305 2X 15848 4.0 635 HT
4394532 GP 0972500
BRIGGS, H C & SON TURNER
BRIGEEN LASSIE BLANCHE TIDY 6-04 305 2X 19072 4.2 795 HT
3880637 V 0972500
BRIGEEN GOLDEN IRIS 3-00 305 2X 15312 4.7 726 HT
4480794 GP 1170426
MOORELANDS PAULINE ELMCROFT 3-11 305 2X 17074 4.0 676 HT
5161118 GP 244333
HAGGETT, EBEN C DAMARISCOTTA MILLS
WILLOW FARM HORTENSE LAD 4-11 305 2X 18930 3.8 720 DH
4029790 GP 1157494
WILLOW FARM GRACIOUS ELAINE 2-03 305 2X 15360 3.7 573 DH
4638324 G 1242278
KEENE, RAYMOND E + M R AUBURN
RAYMAU AIM DAUNTLESS ROWENA 7-08 305 2X 19039 4.5 855 HT
3641086 E 1137634
PERRY, N SEARLE BANGOR
DOROTHY CONQUEROR BRIGEEN 2-04 305 2X 14248 4.3 615 HT
4726579 G 1119252
DAVIS, GEORGE A NEW SHARON
SVHR BLACK BEAUTY ROYAL PILOT 5-10 305 2X 21414 3.7 797 HT
4124224 1192097
STEVENS, FAITH W TURNER
STEVEHOLM PRINCE ANN BEAUTY 6-06 305 2X 18320 4.0 725 DH
3805520 GP 1106067

AN. NO. CL SIRE NO. AGE DAYS MILK % FAT

MARYLAND

DAIRY CATTLE BR AGR RES CTR BELTSVILLE
B D I PAULIMPAUG ANGEL 2-01 305 2X 13809 4.2 574HT
4665545 1087974
B D I CHAPABSOVEM ROMA 2-05 305 2X 13420 4.7 630HT
4669293 1024856
AHALT, MAURICE S MIDDLETOWN
CATOCHREEK MISTRESS P 9-07 305 2X 15904 4.7 742HT
3308694 GP 1060901
KING, LESLIE C CLARKSBURG
KINGSTEAD QUEEN LOUISE 3-07 305 2X 18928 3.6 687HT
4353441 GP 1232296
IFERT, CHARLES E MIDDLETOWN
POSCH IRENE BEAUT 6-11 305 2X 20939 3.6 749HT
3795302 GP 1144876
JONES, W ALTON EASTON
MD HICKORY HILL FLOSSIE 4-01 303 2X 19640 3.3 649DH
4635397 1025902

MASSACHUSETTS

WEST, OSBORNE C HADLEY
HARTSBROOK ALICE MARTHA 5-08 305 2X 18481 4.2 771HT
4051105 GP 0815143
MALNATI, J A & A J ASHLEY FALLS
COOPER HILL ROELIFE CHIEFTAIN 9-07 305 2X 19916 4.4 877HT
3338875 V 0901967
HOOD, H P & SONS BEVERLY
HOODS CHERRY HILL N L ETTE 4-07 305 2X 19315 3.6 703HT
4151944 GP 1111777
HOODS CHERRY HILL C E L EDITH 4-10 305 2X 17976 4.6 827HT
4154527 GP 0865513
HOODS CHERRY HILL C S P EVA 3-05 305 2X 17221 4.1 711HT
4363547 G 1204052
WHITTIER BROS WEST SUTTON
BREEZE BROOK ORMSBY 6-07 305 2X 20180 3.7 747DH
3971450 GP 0924564
MONTAGUE, EDWARD A NORTHAMPTON
MUFFET INKA BRIDGMONT ROSE 3-05 305 2X 15700 4.2 655DH
4395738 GP 1007194

MICHIGAN

PARDONNET, GEORGE E CORUNNA
FARMSTEAD RAINBOW MEG 3-04 305 2X 16167 4.1 665HT
4445673 GP 1197085
FREY, ELTON ANN ARBOR
CLAYACRES AVONBELL MATILDA 3-05 305 2X 16970 4.0 679HT
4386283 G 1244635

MINNESOTA

MUELLER, C H & SONS LEWISTON
MUELLER HOMESTEAD EDNA 5-09 305 2X 20249 3.5 717HT
3993000 V 1088846
GRIMM, FRANK N FARIBAULT
ZEENICK PABST DIRECTOR OLIVE 3-00 305 2X 18080 3.7 668HT
4437485 1146343
TESSMER, GLENARD E ROGERS
ORMSBY HOME EMBLEM BELLE 5-11 305 2X 20439 3.4 685HT
4580691 V 1196914
ANDERSON, JAMES H MAPLE PLAIN
DANEHOJ ADELE ALEXINA NEPTUNE 2-10 305 2X 16559 3.5 583HT
4561916 GP 0910991

MISSOURI

STAIGER, ALBERT BILLINGS
MAPLE PASS PABST SPECKLE PET 3-05 305 2X 19234 3.9 746HT
4486654 1194661

MONTANA

CHRISTIE, LAURENCE G BOZEMAN
BRIDGER DAWN COLA 3-02 305 2X 17531 3.3 583HT
4428375 GP 1238941
BRIDGER MONA COLA 2-02 305 2X 17339 3.4 596HT
4704879 GP 1238941

NEBRASKA

FISHER, LESTER CENTRAL CITY
PAWNEE FARM CENTURION MARGE 2-11 305 2X 16329 3.4 554HT
4532893 G 1263045
PAWNEE FARM GLENVUE TRIUNE 2-03 305 2X 16101 3.4 545HT
4619539 G 1292927

NEW HAMPSHIRE

UNIV OF NEW HAMPSHIRE DURHAM
UNH SQUIRE ADELLA 7-05 305 2X 20138 4.7 947AH
3655134 GP 1148745
UNH SCHOOLMASTER BONITA 5-07 305 2X 24414 3.7 894AH
4031317 V 1181068
RICHARD, ARTHUR J + SONS SUNCOOK
GREEN GOLD SHAWS TIDY GAY ANN 4-01 258 2X 16741 4.3 717HT
4313975 G 1011980
GREEN GOLD SENSATION BESS 3-04 282 2X 15480 4.2 648HT
4492057 GP 0889181
GREEN GOLD DAWN CAMILLE 2-03 271 2X 12785 4.5 573HT
4804888 GP 1038118
GREEN GOLD BEV VALIANT LASS 2-02 305 2X 13863 4.1 573HT
4804892 G 1032815
ROGERS, WOODROW WHITEFIELD
SERENE ACRES DAWN POLLY 3-00 305 2X 15540 4.1 636DH
4599341 1038118
SERENE ACRES MARATHON PRIDE 2-04 305 2X 12850 4.6 589DH
4599346 1038591
PATCH, WALLACE M + SONS LEBANON
WALHOWDOM VERMON ILDA 2-04 305 2X 15680 3.6 568DH
4378644 GP 1246708

AN. NO. CL SIRE NO. AGE DAYS MILK % FAT

NEW JERSEY

WESTFALL FARM MONTAGUE
WESTFALL STYLIST PAMELA 3-04 296 2X 16167 3.9 638HT
4418878 V 1221754
ROEHRICH, HENRY HACKETTSTOWN
ROEFLORA COUNTESS INA 4-00 305 2X 16599 4.6 764HT
4442607 GP 1154785
LODESTAR FARMS NEWTON
GLEN FALLS DESIGN NORTH STAR 9-11 305 2X 20144 4.3 860HT
3352846 V 1038933
LODESTAR DUNLOGGIN OVATION 4-07 305 2X 16215 5.0 815HT
4157582 GP 1151349
GLEN FALLS MELODIOUS VALENTINE 4-05 302 2X 15108 4.5 684HT
4212952 G 1213512
NORZ, JAMES NESHANIC STATION
CRICKET HILL ELEANOR 5-04 305 2X 17514 4.1 724HT
4208306 G 0847579
ORMSBY CAPPER CURTISS PHILLYS 5-03 305 2X 19861 3.3 658HT
4240939 GP 1132993

NEW YORK

CORNELL UNIVERSITY ITHACA
CORNELL SEARS DOLSA 2-03 305 2X 15140 3.8 574DH
4641124 G 1085978
CORNELL ARISTOCRAT CLAUSINE 2-04 305 2X 15070 4.0 600DH
4864584 GP 1124780
HARDEN FARMS CAMDEN
HARDEN FARMS DEEN JERRY 9-09 305 3X 20602 4.2 858AR
3379025 GP 0877828
BEACON MILLING CO INC CAYUGA
DANBORO MODEL SUE 3-11 305 2X 16180 4.5 735HT
4315366 V 1148993
ALBRECTSEN, RAYMOND ITHACA
RAY LOU SOVEREIGN PERFECTION 7-03 305 2X 21510 3.7 791DH
3837857 V 1079321
KOLK, NICHOLAS H GOSHEN
NICOLK CHIEFTAIN BURKE JASMINE 8-09 305 2X 18818 4.1 778HT
3420384 E 0909229
THOMPSON, ROBERT M JR OGDENSBURG
FINEVIEW MARTHA BLOOM 3-07 305 2X 17740 3.7 660DH
4417053 V 0969667
FINEVIEW ROBURKE MARY ANN 3-03 305 2X 20670 3.5 723DH
4417054 GP 1024453
SZOLD, H J WASHINGTONVILLE
LOWDALE OLLIE GOLDEN BELLE 6-08 305 2X 17987 4.0 727HT
3774449 GP 1163261
RUSSELL, MILLARD E BOVINA CENTER
MOUNT VIEW FOBES MOOIE 2-11 303 2X 18560 3.5 646DH
4588623 F 1159564
MOUNT VIEW ADANTHA INKA 3-10 305 2X 19040 3.4 646DH
4588628 G 0914857
MOUNT VIEW ADANTHA STAR 4-00 305 2X 18540 3.3 615DH
4588638 G 0914857
MONTGOMERY, HAROLD + SONS GAINESVILLE
OAKTON DON IVY 3-03 305 2X 16844 3.9 659HT
4644146 1270090
RIDGELY FARMS STONE RIDGE
RIDGELY HELBON QUEEN ELEANOR 5-05 305 2X 16792 4.3 730HT
4039926 GP 1003076
L I AGR & TECH INSTITUTE FARMINGDALE
NYSIA REX BESS 3-07 305 2X 16806 4.0 675HT
4310630 GP 0894113
PIGUET, LEON A + SON EAST AURORA
NOEL QUINO ELIZABETH 4-04 305 2X 17506 4.0 708HT
4295740 GP 1042139
FARYNA, HENRY PERRY
HALO POSCH DICTATOR IRENE 7-00 305 2X 22020 3.1 691DH
3776847 V 1175764
HALO DUKE BURKE LEONE 3-00 305 2X 16000 4.0 633DH
4512525 GP 1278727
DORN, FRED N NORTH CHATHAM
DOREIGH FARMS MASTER CLARA 9-06 305 2X 17924 4.6 816HT
3352095 V 1047039
ELDER, FRED BAINBRIDGE
ELDERNOTCH MONTVIC ARAB 7-02 265 2X 19720 3.5 689DH
3765607 G 1181320
DAVIS, RALPH R HOMER
DAVAR ROBURKE NELLIE 3-07 305 2X 18493 3.4 629HT
4334906 GP 1024453
LOW, MRS G & SON MILFORD
RIVER VALLEY HANDY QUEEN 5-05 305 2X 18914 3.9 740HT
4010701 GP 1190632
ELLIS, L ARTHUR FORT EDWARD
ELLISHILL PEGGY SEARS 2-09 297 2X 16330 3.6 596DH
4572743 G 1085978
MEEK, ARCHIE NORWICH
HAMARET QUEEN PIEBE PROSPECTOR 11-00 305 2X 20261 3.8 775HT
3183238 V 0813911
BRALEY, J WARREN CHATHAM
BRAEBURN POSCH PRIDE 4-08 295 2X 19003 3.4 650HT
4125531 G 1193889
BRAEBURN FOBES ANNIE 3-10 305 2X 16841 4.0 669HT
4519054 G 1087974
CROWELL, DONALD V SOUTH DAYTON
GREEN BANKS ADA MAGGIE MARTHA 4-07 305 2X 16721 4.6 765HT
4158030 GP 0846425
GREEN BANKS BURCAR MATTIE MIX 2-08 305 2X 14171 4.3 607HT
4482107 GP 1140763
WEED BROTHERS BALLSTON LAKE
WEED FARMS TRIUNE BEATRICE 5-09 305 2X 19360 3.8 732DH
3943660 GP 0955619
GAVETT, CHARLES W HAMDEN
BREEZAC INVINCIBLE WELCOME 4-08 301 2X 20860 3.5 735DH
4116682 V 1056882
BAIN, DAVID K & SON ARGYLE
BAINRIDGE INKA BETTY 3-11 305 2X 15225 4.3 661HT
4376203 V 1231365
DRISCOLL, HARLAN VENICE CENTER
RED HILL RUTH IMPERIAL RUBY 6-11 305 2X 20610 3.6 746DH
4010233 1063726
SHAFER TRIUNE IDEAL DIANE 4-00 305 2X 17910 4.1 741DH
4686515 1168966

AN. NO. CL SIRE NO. AGE DAYS MILK % FAT

MOORE, GUY D & SONS NICHOLS
MOORE FARMS BEAUTY ADANTHA 7-05 293 2X 21070 4.1 858 DH
3763125 1103627
MOORE FARMS BESS MASTERPIECE 3-11 305 2X 18110 3.6 656 DH
4684226 0929962
LATHROP, C EUGENE SHERBURNE
MADAKERK DEEN INKA SUE 6-10 305 2X 24260 3.7 899 DH
3767256 V 1121462
PREBLE IMPERIAL ROSE 4-00 305 2X 20150 3.5 710 DH
4505622 GP 0956081
WESTOVER ABBEKERK IMP 2-08 287 2X 16250 3.5 563 DH
4526865 GP 0956081
PEARCE, RICHARD W + SONS AUBURN
CLARKSHOME JANET 3-08 299 2X 13566 3.7 808 HT
5132551 GP 246274
COLLINS, DONALD MALONE
COLLINS CREST SEELEY LUCILE 8-07 305 2X 21560 3.2 682 DH
4004934 GP 0831870
COLLINS CREST DICTATOR TRIUNE 6-04 305 2X 22580 3.3 739 DH
4411570 V 0955619
MERIDALE FARMS MERIDALE
MARGIE RAG APPLE DUKE 5-06 305 2X 20640 3.4 708 DH
4296805 234172
EMERLING, JEROME M PERRY
VAL HAV ZUBA GRACE 6-07 305 2X 18610 4.0 752 DH
3845000 G 1169537
GREEN BANKS ROBURKE FOBES JOAN 3-09 305 2X 19750 3.1 614 DH
4332616 G 1024453
FORBES, RAY JAMESTOWN
CONNERHILL CREAMELLE FOBES 4-03 305 2X 16970 4.0 680 DH
4273093 V 1003598
FORD, CLARENCE P + F O WESTTOWN
ELROTH ELMCROFT JANICE 7-11 305 2X 19582 3.4 656 HT
3886269 V 1097514
DAVIS, ARTHUR G GENOA
WOODSIDE FARM BELLE NUGGET 4-09 305 2X 21650 3.3 718 DH
4177736 GP 1216124
IVETT, LYNN & SON SOUTH DAYTON
ORMSBY SEGIS NOEL 4-04 305 2X 18440 3.4 635 DH
4204967 GP 1139274
STEVENS, DUANE M RED CREEK
WAYUGA OSBORNDALE JUDY 3-00 305 2X 17060 3.5 594 DH
4478985 G 1263835
LA GRANGE, MARVIN C + R E FEURA BUSH
GLENWOOD LADY MARATHON 3-11 305 2X 19850 3.3 656 DH
4333704 GP 1230866
WORDEN BROTHERS WINDSOR
GLEN COVE PROUD TILLIE 2-05 305 2X 16320 3.7 609 DH
4605912 G 1207988

OHIO

BOERGER, CHRIS + SONS MARYSVILLE
DIPPLEHURST CORRINE 2-10 272 2X 17967 3.4 608 HT
4499773 GP 1281049
PAYNE, WESTON CLYDE
WESTWAY BUDD BESS 3-07 305 2X 18564 3.9 718 HT
4303541 V 1189458
FLAT ROCK CHILDRENS HOME FLAT ROCK
FLA RO CHI HO BELL BOY LOIS 2-06 305 2X 15330 3.9 604 DH
4648015 G 1221761
GILMORE, L O WOOSTER
PIEBE PROSPECT FOBES 8-07 305 2X 20510 3.5 714 DH
3485353 V 1090558
GELBKE BROS VIENNA
BREEZEWOOD R A MARILYN 5-11 305 2X 19718 3.3 641 HT
3951550 G 1190280
HARRER, R & GENEVIEVE NEW WASHINGTON
HAR LEA WIS BURKE DIXIE 2-11 305 2X 17590 3.2 571 DH
4433356 GP 1013415
LEVENGOOD, CLYDE B + C M BEACH CITY
CLYANNDALE ORMSBY KORNDYKE 4-00 305 2X 18570 3.5 649 HT
4704192 1321221
YAROSH, MIKE MR + MRS WELLINGTON
YARSONS ABEGWEIT MAGGIE 4-04 305 2X 18468 3.6 662 HT
4534395 1273569

OREGON

BARBER, EDWIN & PRISCILLA NEHALEM
ALDERVALE NAPA JAUN NORMA BELL 4-03 305 2X 18884 3.3 631 HT
4190623 G 1199818

PENNSYLVANIA

ZIMMERMAN, LEWIS A LEHIGHTON
ZIMMERMAN BESTAR BELL SYBIL 4-00 305 3X 22337 4.2 939 AH
4648404 G 1156771
ZIMMERMAN ROYAL PANSTAR SANDY 2-06 305 3X 20274 4.0 812 AH
4706635 G 1009372
ZIMMERMAN PILOT BESTAR SUNY 2-00 305 3X 16840 4.3 716 AH
4930501 G 1261857
ARTHUR, DONALD J LACEYVILLE PA
BRAINTRIM COMET THEA 4-07 305 2X 17195 4.4 752 HT
4239190 GP 1038489
FREY, J MOWERY + SON LANCASTER
FULTONWAY RACHEL ANN 3-05 305 2X 16627 3.8 639 HT
4382863 V 1099477
MAPOVAL FARMS INC MILAN
MAPOVAL L U C D 3-11 305 2X 17316 3.9 670 HT
4350928 G 1131805
ST VINCENT ARCHABBEY LATROBE
VINCENT MARY D SOVEREIGN 5-10 283 2X 20823 3.3 678 HT
4107536 1105557
HILLSIDE FARMS INC WILKES BARRE
HILLSIDE BURKE GRACIA 4-06 305 2X 19089 3.5 675 HT
4193836 GP 1082891
REED, DAVID H WASHINGTON CROSSING
MISTYVALE DINA DE 4-10 305 2X 15456 5.2 797 HT
4115572 1151311
DICKINSON, C A JR SLIPPERY ROCK
LADY JOLLY GRAYMAR 10-03 305 2X 19638 3.3 655 HT
3296831 G 1007999
DODD FARMS CORRY
AJAY LAKEFIELD ZEUS DORIS 2-10 305 2X 16108 3.9 627 HT
4616129 1264002

AN. NO. CL SIRE NO. AGE DAYS MILK % FAT

DODD FARMS SEGIS GRETCHEN 2-01 305 2X 15159 3.9 592 HT
4651912 1205461
HASBROUCK FARMS TITUSVILLE
HASBROUCKS PABST PRILLY ROSE 9-06 305 2X 19650 3.9 773 DH
3606086 V 0946404
KEYSTONE SUN EDITH 7-09 305 2X 21390 4.4 940 DH
3607547 V 0998751
SHEARD, ROBERT H MILANVILLE
MISTRESS SHEARCREST VAR 3-10 305 2X 19600 3.7 716 DH
4400598 V 1082020

RHODE ISLAND

PANCIERA, ALDO WESTERLY
TUM A LUM SOVEREIGN CANDY 3-06 305 2X 16807 4.2 710 HT
4523037 GP 1007680
HAMILTON, ALPHEUS J EAST GREENWICH
JUNIPHILL WINTER BURKE INKA 4-08 287 2X 19850 3.4 675 DH
4242352 1223897

UTAH

BRIGHAM YOUNG UNIVERSITY PROVO
TAGALONG BURKGOV DOTTY 3-11 305 2X 18824 3.6 684 HT
4294412 G 1038509
SWENSON, JOHN Y PLEASANT GROVE
VEIBY INKA DE KOL SPECK 7-00 305 2X 21795 3.6 781 HT
3972070 G 1038509

VERMONT

MALLARY FARM BRADFORD
MALLARY ABBEKERK KATRINA 9-10 305 2X 20545 4.4 905 HT
3275006 GP 0927531
MALLARY SUNRISE LUCKY 2-08 305 2X 13895 4.3 601 HT
4520067 GP 1197095
MALLARY PRINCESS BOBO 2-06 305 2X 16214 3.9 639 HT
4535366 G 1296820
POMPA SUNRISE JOHANNA BESS 2-10 305 2X 12957 4.8 618 HT
4635444 GP 1197095
TYLER FARMS WEST NEWBURY
TYLER FARMS SUNBEAM FASHION 7-08 305 2X 20096 3.8 757 HT
3814798 V 1063381
TYLER FARMS DAWN FASHION 3-05 305 2X 14187 5.0 710 HT
4438506 G 1038118
COUTURE, MANDOZA + EDNA MORRISVILLE
MATCHLESS RAYMONDALE FOBES 13-07 305 2X 22504 3.6 810 HT
2817937 GP 0979512
SEVERY, M U & JOYCE ROCHESTER
MER LIE MARCIA MASTER 1-11 305 2X 15942 3.4 549 HT
4961024 1290715
GOULD, R A MARSHFIELD
MILLIE PABST RAVEN 3-11 305 2X 18480 3.6 667 DH
4345512 GP 1196261
FARRELL FARMS FAIRLEE
MALLARY SUNRISE COMFORT 2-05 304 2X 13289 4.4 584 HT
4409980 G 1197095
HOWLETT, STEPHEN P BRIDPORT
CHAMPLAINSIDE SENSATION PECAN 9-09 305 2X 21172 3.6 770 HT
3333048 GP 1058631

VIRGINIA

HOPE, CHARLES R + SON PURCELLVILLE
ROUND OAK CHIEFTAIN SUSAN 3-07 305 2X 15681 4.2 660 HT
4347180 G 1259761

WASHINGTON

STATE COLLEGE OF WASH PULLMAN
CHINOOK CHIEF GRACE 3-07 305 2X 19009 3.4 639 HT
4305755 G 1219622
YOUNGQUISTT EMIL MT VERNON
VERNWAY CONFIDENT MADCAP SALLY 2-10 305 2X 16269 2.9 479 HT
4528564 1079115
SINNEMA, P CARNATION
SINNEMA GALE RAINIER 7-08 305 2X 20880 3.6 750 DH
3639731 GP 1023059
SINNEMA BELLE FRASEA 6-02 305 2X 21140 3.5 736 DH
3920423 GP 1145272
AURORA CONFIDENT CORA 5-01 305 2X 19200 3.8 736 DH
4263036 GP 0999809
SINNEMA EVA FRASEA 3-09 305 2X 19040 3.5 657 DH
4303604 G 1145272
SINNEMA GALE RENOWN 2-09 305 2X 16590 3.5 582 DH
4511711 1260529
ELLIOTT, G M ARLINGTON
STOCKLAND SNOHOMISH MAGIC LADY 3-01 305 2X 16053 5.0 800 HT
4854481 GP 1072332

WISCONSIN

PINEHURST FARMS SHEBOYGAN FALLS
ERNOELKE SUZETTE JERRY 9-05 305 2X 22305 4.5 1005 HT
3550881 0919608
NELSON, OSWALD G BALDWIN
ELLINGDALE TERRY BONHEUR QUEEN 5-09 305 2X 16324 4.6 758 HT
3916004 GP 1123267
PABST FARMS INC OCONOMOWOC
PABST LEADER DEAN JUDY 2-03 305 3X 19377 3.3 643 AR
4650659 GP 0915940
KRULL FARMS LAKE MILLS
KRULL INTENSE EXCELLENCY 2-01 305 2X 16250 3.3 541 HT
4741150 V 1263008
N WIS COLONY & TR SCH CHIPPEWA FALLS
NOWISCO JESSIE JEAN 5-06 305 2X 16150 4.8 779 DH
4018339 GP 1173438
NOWISCO JESSIE MAMSELL 2-02 300 2X 10360 6.1 631 DH
4598147 G 1173438
HAYSSEN, WM A ELKHART LAKE
MAPLE AVE LISA COMET 10-10 305 2X 20144 3.8 761 HT
3170632 E 0959466
DOORNINK, JOHN H JR BALDWIN
JON DE QUEEN REVELER 5-08 305 2X 17623 4.5 792 HT
4013718 V 1061147

AN. NO. CL	SIRE NO.	AGE	DAYS	MILK	%	FAT
MIRSBERGER, EDWARD N HILBERT						
GREENDRIVE MASTERPIECE CRYSTAL		5-09	305 2X	20150	3.5	698 DH
3808002 GP	1137464					
NATZKE, AMOS GREENLEAF						
NATZKE COMET FOBES		3-05	286 2X	16510	3.8	632 DH
4392465 GP	1110594					
FREDERICK, C C FALL RIVER						
MCBROOM COMET WITTIG FOBES		4-01	305 2X	15591	4.4	688 HT
4270681 V	1070036					
BO CANN COMET K FAY		2-04	305 2X	14812	4.3	630 HT
4586369 GP	1061147					

306 - 365

CALIFORNIA

AN. NO. CL	SIRE NO.	AGE	DAYS	MILK	%	FAT
PLOCHER, FRED & SONS WOODLAND						
SUTTEN OAKS GOLD TUNE		9-03	365 2X	19524	4.7	914 HT
3353662 GP	0972672					
VAN DER KOOI, CHARLIE NORWALK						
TEAKAY FAIR FAYNE		5-07	342 2X	20762	4.5	925 HT
4022223 GP	1103973					
HOP, ANDREW JR + JAY ARTESIA						
VERBOON FRONT ALTA		5-07	365 2X	24519	3.8	.931 HT
3936028 V	1123899					

CONNECTICUT

AN. NO. CL	SIRE NO.	AGE	DAYS	MILK	%	FAT
COONS, PHILIP A + ROSE A NEWTOWN						
HOWRU WESTLEA FOBES		2-05	362 2X	18040	4.1	738 HT
4518589 GP	1273756					

ILLINOIS

AN. NO. CL	SIRE NO.	AGE	DAYS	MILK	%	FAT
ELMWOOD FARMS LAKE FOREST						
SKOKIE X CREATION		6-11	365 3X	26906	4.1	1116 AH
3809891 E	1152908					

KANSAS

AN. NO. CL	SIRE NO.	AGE	DAYS	MILK	%	FAT
WEMPE, FRANCIS R LAWRENCE						
KANAWAKA SUPER TRIUNE DUENNA		2-05	365 2X	19918	4.1	812 HT
4601837 GP	1234506					

MARYLAND

AN. NO. CL	SIRE NO.	AGE	DAYS	MILK	%	FAT
KING, LESLIE C CLARKSBURG						
KINGSTEIN QUEEN BELLE		3-04	350 2X	21312	3.8	804 HT
4410270 GP	1232296					

NEVADA

AN. NO. CL	SIRE NO.	AGE	DAYS	MILK	%	FAT
OATS BROTHERS FALLON						
OATS FARM BELLE INVINCIBLE		7-11	365 2X	26761	3.5	932 HT
3693720 V	1056882					

NEW YORK

AN. NO. CL	SIRE NO.	AGE	DAYS	MILK	%	FAT
DORN, FRED N NORTH CHATHAM						
HAMARET CALLIE CHIEF		8-08	365 2X	22361	4.3	956 HT
3424716 GP	1156805					

OHIO

AN. NO. CL	SIRE NO.	AGE	DAYS	MILK	%	FAT
HAVENS, GERTRUDE + SONS FREMONT						
DELWOOD DUTCHLAND BETTY ANN		3-05	365 2X	17849	4.5	795 HT
4477155 V	1017797					

OKLAHOMA

AN. NO. CL	SIRE NO.	AGE	DAYS	MILK	%	FAT
ADAMS, ROBERT W BROKEN ARROW						
CRESCENT PRINCE KARMA MAID		9-07	365 2X	23637	3.9	915 HT
3717269 E	1020676					

PENNSYLVANIA

AN. NO. CL	SIRE NO.	AGE	DAYS	MILK	%	FAT
DODD FARMS CORRY						
DODD FARMS TEXAL MODEL IRENE		2-05	362 2X	16304	4.5	727 HT
4547061	1270738					
DODD FARMS SEGIS FOBES BETTY		2-05	363 2X	17738	4.2	747 HT
4555706	1289022					
MOWRY FARMS & MOWRY, K ROARING SPRING						
HILLTOP GLORIA JESSIE		8-02	365 2X	21717	4.2	914 HT
3591521 V	1059819					

RHODE ISLAND

AN. NO. CL	SIRE NO.	AGE	DAYS	MILK	%	FAT
BEATTIE, W J NO KINGSTON						
LINDALE VAR ROSE		4-05	365 2X	17623	5.4	960 HT
4316807	1123934					

WASHINGTON

AN. NO. CL	SIRE NO.	AGE	DAYS	MILK	%	FAT
CARNATION MILK FARMS CARNATION						
CARNATION SUZY TILDA LOLA		9-00	365 3X	29353	3.8	1121 AR
3406256 V	1054493					
CARNATION SUZY TILDA LETTA		8-10	365 3X	26433	4.2	1113 AR
3406291 GP	1054493					

VALUES (From page 38)

The disparity between the price of orange juice and milk and that of whiskey is difficult to comprehend in terms of why people would be willing to pay from 15 to 40 times more for a quart of whiskey than for a quart of milk.

One must recognize that a very large percentage of the whiskey price is made up of taxes, of course, but this doesn't change the picture—people are still willing to pay $4.00 or more per quart for the product.

The man who over-indulges in whiskey, for which he has paid 15 times or more as much as he would pay for milk, often has to rely upon the milk to get him back into some semblance of order. And it is also true that most parents in our society depend upon milk to give their children strong enough teeth to resist the corrosion that comes from excess consumption of sugar in soft drinks and other sweet foods. But they are willing to pay more for the soft drinks!

Value systems are often hard to understand. It is not easy to figure out why people expect to buy milk always at bargain prices in comparison with many other food and non-food products. The only explanation we can offer is that perhaps we dairymen have not really explained to people just what it is they get when they but a quart of milk.

—American Dairy Assn.

NEW ENGLAND GREEN PASTURES

For the past 14 years the New England Green Pastures program has sponsored educational programs, usually in the form of a six-state judging competition, naming a Green Pastures winner for each state. The winners are honored at the Eastern States Exposition annually. For 1961, five of the six winners so honored were Holstein breeders. The six winners:

Maine's representative, **Robert G. Hill**, North Fryeburg, handles a 42-cow Holstein herd on 118 acres. His 13,000-pound milk average with a count of 490 pounds of butterfat is credited to large pasture plots of high quality forage.

New Hampshire's **Orville Haynes**, Colebrook, milks 33 grade Holsteins and averages 11,800 pounds of milk, 448 of butterfat. He has been cited for the "excellent productive state of the farm" and for a "fine program of raising youngstock".

In Vergennes, Vt., **Kenneth and Donald Hallock** operate a 230-acre farm with 60 Holsteins. Dairy Herd Improvement Association records show an average production of 13,464 of milk and 545 of fat. Excellent substitution of machinery for labor helped the Hallocks win selection.

John Eliades, Groton, Mass., feeds his Holstein herd alfalfa and corn silage and hay supplemented with molasses, pulp and grain according to the protein and energy needs of each cow. The dairy is rated as one of the highest producers in the Bay State.

In Rhode Island, **Stuart MacDonald**, RFD Slocum, has 100 acres of which only 50 are tillable. Yet his 52 Ayrshire milkers averaged 9,765 pounds of milk, 405 pounds of butterfat. He's a strong believer in corn silage and cuts pasture green and feeds it in the barn.

Five brothers, Michael, Tony, Robert, Daniel and Henry Tarryk of Occum, Conn., each have specific duties on their 110 tillable acres. Last year they harvested nearly 260 tons of grass silage, 700 tons of corn silage and put up 5,500 bales of first cutting hay. Holstein milkers number 58 with an average of 12,196 of milk and 490 of fat.

The Charles L. Storch, Est., Dispersal

Famed as "The Breeder of the Inkas"

Thursday, November 30 — 12 Noon — Troy, Pennsylvania

LOCATION: Farm is located near Wetona, Pa. which is four miles north of Route 6 at West Burlington, Pa., in Bradford County. Watch for auction signs.

HEALTH: Bangs Certified . . . T. B. Accredited . . . Calfhood Vaccinated . . 30 days blood and T B. tests . . . eligible for interstate shipment.

60 Registered Holsteins

★ 27 Milkers ★ 5 Bred Heifers ★ 19 Open Heifers ★ 6 Heifer Calves ★ 2 Bull Calves

— These Great Animals All Bred Here —

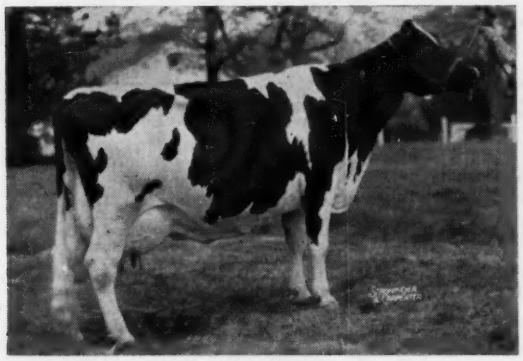

INKA PIETJE VEEMAN (EX - GMD)
All - American Aged Cow, 1955
Records to 821 and 840 lbs. fat.
1 Sister Selling

PIETJE PENSTATE INKA (VG)
All - Pennsylvania 4 - Year - Old, 1956
4y 365d 2X 14,072 4.5% 638
3 Sisters Selling by Penstate Nora Renown.

WOODBOURNE DAIRY HERD
First prize at the 1955 New York State Fair. All bred by Charles Storch.

The Myles Storch Milking Herd Dispersal will be held the following day (Dec. 1) at Troy, Pa., under same management.

TWO SIRES WITH DTRS. SELLING —

34 by **Penstate Josie Ollie Star,** son of Ceydermead Ollie Chieftain from 1,000-lb. cow.
4 by **Posch Pathfinder Magic,** son of the "Old Posch Cow" Sylvia Veeman Posch Inka, sister to Inka.

A FEW OF THE MANY FEATURES —

* Records to over 600 lbs. fat.
* Outstanding heifer just calved by son of "Posch" cow.
* Feb. '61 twin heifer calves out of Veeman Ormsby Libby Posch (VG), pat. sister to Inka. Libby also sells!
* Feb. heifer calf by Reflector sells from a Renown dtr.

CLARK BOWEN, Wellsboro, Pa., Pedigrees

Charles L. Storch, Est.
Owner — Troy, Pa.

CARL DILLER, Refton, Pa., Auctioneer

O. W. & D. O. Rockwell
Sale Managers — Troy, Pa.

All-Canadian Sale Avg. $1567

East Central (Wis.) Buys Top Bulls at $13,200 and $7,600

CATALOG SUMMARY

	Total	Average
5 Males	$ 27,000	$5,400.00
11 Milking Females	16,600	1,509.00
47 Bred Heifers	47,850	1,018.00
4 Heifer Calves	12,750	3,187.50
(2 Calves under 3 mos. age	800	400.00
67	$105,000	$1,567.00

The 19th All-Canadian Sale at the Hays Sales Arena, Oakville, Ontario, on October 16 averaged $1567 on 67 head to attain the fourth highest average of this long and successful series.

Rag Apple Royal Maple, April 1961 son of Lonelm Rag Apple Marjory by Carnation Royal Master, topped the offering at $13,200—the highest price at this sale since the $40,000 Glenafton Killarney in 1946. Royal Maple was consigned by joint owners R. F. Brown, Ebydale Farms, J. D. Innes and A. B. Brubacher who paid $18,000 for his dam at the Sheffield Dispersal. East Central Breeders Association Cooperative, Waupun, Wis., came back, after buying the top animal last year, to buy the two highest this year with their second purchase the $7,600 Glenafton Rag Apple Vitality, four-months-old son of Lakefield Fond Hope and an Excellent 910-lb. Centurion daughter, consigned by Glenafton Farms.

The top female at $7,000 was the 11-months-old heifer calf, Sheffield Rag Apple Kim, daughter of Re-Echo Texal Karen (EX), consigned by Ebydale Farms and purchased by Geo. and L. H. Leaver, Campbellville, Ont. Wm. A. Hayssen, Lakeside Farm, Wis., bought the top priced milking female —an A B C daughter — for $5,000.

In all, ten head sold for $2500 or more and they are pictured with this report.

The sale was managed by Hays Farms Ltd., Oakville, Ont., with Harry Hays auctioneer. The other members of the selling team were Hugh Colson, Tom Hays, Lorne Franklin, Les Millington and Jake Terry. Paul Ekstein and Paul Lennox were leadsmen. —R.M.M.

East Central Breeders Ass'n. Cooperative, Waupun, Wis.
(M) Rag Apple Royal Maple (4-61) $13200
(R. F. Brown Ebydale Farms, J. D. Innes, A. B. Brubacher, Paris, Kitchener, & Woodstock, Ont.)
(M) Glenafton Rag Apple Vitality (5-61) 7,600
(Est. of J. J. E. McCague Glenafton Farms, Alliston, Ont.)

George & L. H. Leaver, Campbellville, Ont.
Sheffield Rag Apple Kim (11-60) 7000
(Ebydale Farms, Floyd & Orton Eby, Kitchener, Ont.)
Hainescrest Annabel (11-57) ... 1300
(Chas. O. Haines, Hainescrest Farms, Newmarket, Ont.)

Wm. A. Hayssen, Elkhart Lake, Wis.
MapleGrow Sovereign Echo (11.56) 5000
(Les Peres du St. Esprit, Limbour Farms, Limbour, Que.)
Grahaven Maple Gigi (4-59) 800
(R. D. Graham, Grahaven Farms, Erin, Ont.)

Oxford and Dsitrict Cattle Breeding Ass'n., Woodstock, Ont.
(M) Agro Acres Dominion (7-61) 3000
(Agro Bros. Ltd., Agro Acres Farm, Hamilton, Ont.)

R. Wayne Harpster & John G. Gilliland Warriors Mark, Pa.
Browndale Supreme Polly (10-59) 3000
(R. F. Brown, Paris, Ont.)

Emilio Fernandez, Morelia, Mexico
Greenwood Pontiac Gay Patsy (1-60) 3000
(W. J. Knapp, Galt, Ont.)
Glenafton Symbol Snowden (2-59) 2600
(Est. of J. J. E. McCague, Glenafton Farms, Alliston, Ont.)
Shamrock Pearl Berline (9-58) .. 1150
(Les Peres du St. Esprit Limbour Farms)
Browview Reflection Mercedes (11-56) 1100
(Wallace Buttar, Buttardell Farms, Gore's Landing, Ont.)

Angelo Agro, Hamilton, Ont.
Meadolake Reflection Duchess (4-61) 3000
(E. Gordon Atkinson Meadolake Farms, Barrie, Ont.)
Mell-O-Dee Reflection Shamrock (7-61) 2000
(C. T. Deslipp & Sons, Mell-O-Dee Farms, Amherstburg, Ont.)

John G. Gilliland, Warriors Mark, Pa.
Fradol Jewel of Sovereign (10-58) 2500
(Fradol Farms, Ltd., Brampton, Ont.)

Hallward & Houck, Brampton, Ont.
Royalane Maple Joy (2-59) 1900
(Eldred King Royalane Farms, Markham, Ont.)
Maple Connie (4-59) 1250
(R. J. Stewart, International Farms, Bolton, Ont.)

Central Ontario Cattle Breeding Association, Maple, Ont.
(M) Emeraldale Citation Ensign (4-61) 1700
(A. H. McKane & Son, Emeraldale Farms, Georgetown, Ont.)

Richard Schleissner, Jerseyville, Ont.
Elmcroft Design Bessie Emma (1-59) 1550
(Dunrobin & Elmcroft Farms, Ltd., George R. McLaughlin, prop., Beaverton Ont.)
Nellie Rag Apple Sovereign Lass (3-56) 1400
(Agro Bros. Ltd., Agro Acres Farm)
Willmac Laura Sovereign (3-55) 1050
(Fradol Farms Ltd., Brampton, Ont.)
Maolewanna Governor Stella (5.57) 1000
(Ward A. Shantz, Maplewanna Farms, Waterloo Ont.)
Elmdae Reflection Sovereign Susie (7-58) 850
(Jas. H. Davis & Son, Elmdae Farms, Brampton, Ont.)
Elmcroft Design Segis Ann (5-59) 850
(Dunrobin & Elmcroft Farms Ltd.)
Baker Cavalier Ideal Piebe (4-59) 750
(Leo A. Baker & Son, Baker Farms, London Ont.)
Way Brook Royal Dolly (6-61) 750
(Russell Masterson, Marsdale Farms, Catharines, Ont.)
Wynn Brae Maple Barbara (4-59) 750
(R. Maxwell Storey, Wynn Brae Farms, Rockwood Ont.)

(Please turn to page 120)

RAG APPLE ROYAL MAPLE ($13,200)
Purchased by East Central Breeders Co-op., Waupun, Wis., from his joint owners, R. F. Brown, Ebydale Farms, J. D. Innes and Angus Brubacher. In front row from left are: Orton Eby; then Wayne Lang, Fred Schroeder, Alfred Mildebrandt and Marvin Hayes, all of East Central; and Lloyd Braiden, Erin, Ont., representing contending bidder Edward Bush and Associates, Dimock, Pa. In back row are Angus Brubacher and R. F. Brown.

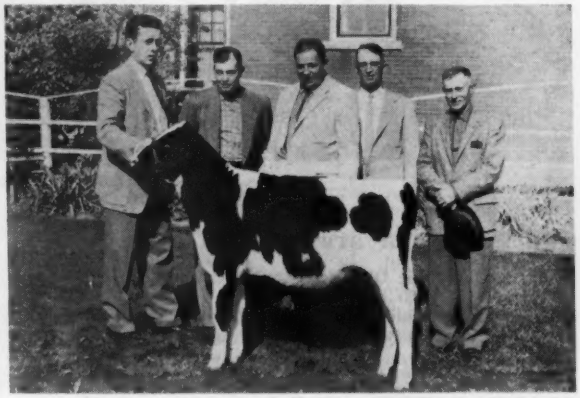

GLENAFTON RAG APPLE VITALITY ($7,600)
Also purchased by East Central Breeders, Wisconsin. From left are Brian McCague of Glenafton Farm, consignor, and Wayne Lang, Fred Schroeder, Alfred Mildebrandt and Marvin Hayes representing East Central.

More Four-Figure Animals at All-Canadian Sale

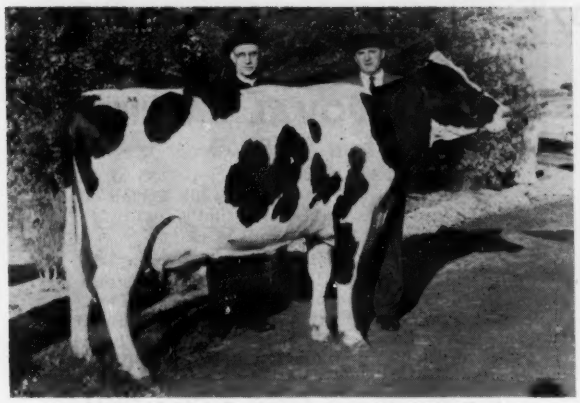

MAPLE GROW SOVEREIGN ECHO ($5,000)
Top selling milking animal. From left are Father Beaulieu of Les Peres du St. Esprit, Limbour, Quebec, consignor, and Ray Brubacher, manager of Lakeside Farms, Elkhart Lake, Wisconsin, buyer.

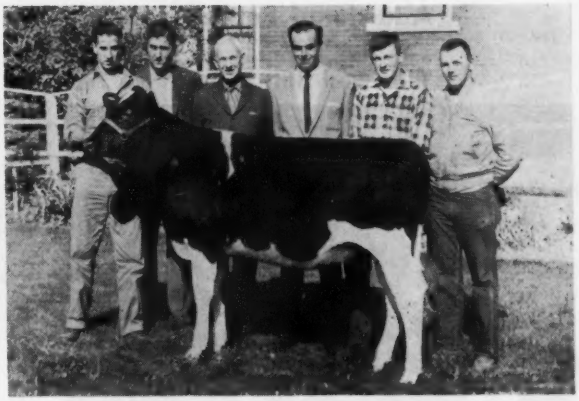

SHEFFIELD RAG APPLE KIM ($7,000)
Top selling female. From left are Orton and Floyd Eby of Ebydale Farm, consignor; Lloyd Leaver of Leaver Bros., Campbellville, Ont., buyers; Don Brethet, herd superintendent for Leaver Bros., and John Gilliland, Warriors Mark, and Wayne Harpster, Pennsylvania Furnace, Pa., contending bidders.

GREENWOOD PONTIAC GAY PATSY
$3,000 bred heifer consigned by W. J. Knapp, Galt, Ontario, at the halter, and purchased by Emilio Fernandez, Morelia, Mexico, at left. Next, Signora Fernandez, Mrs. Knapp and Ray Brubacher, Lakeside Farms, Wis., contender.

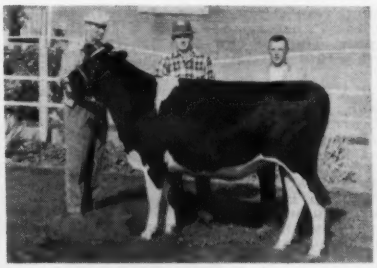

BROWNDALE SUPREME POLLY
$3,000 bred heifer consigned by R. F. Brown, Paris, Ont., left, and purchased by John G. Gilliland, Warriors Mark, Pa., center, and Wayne Harpster, Pennsylvania Furnace, Pa.

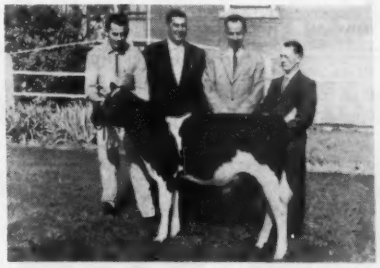

AGRO ACRES DOMINION
$3,000 bull calf consigned by Agro Bros., Hamilton, Ont. and purchased by Oxford and District CBA, Woodstock, Ont. From left: Bert Stewart, herd manager for Agro Bros.; Angelo Agro; Dr. R. J. McDonald, Oxford Manager; and Don Burtch, past-president of Oxford Unit.

FRADOL JEWEL OF SOVEREIGN
$2500 first calf heifer consigned by Fradol Farms, Brampton, Ont., and purchased by John Gilliland, Warriors Mark, Pa., at left. Frank Dolson of Fradol Farms is at right.

MEADOLAKE REFLECTION DUCHESS
$3,000 heifer calf by ABC Reflection Sovereign sold by Gordon Atkinson, Barrie, Ont., left, to Agro Bros., Hamilton, Ont., represented by Angelo Agro, center and Bert Stewart, farm manager for Agro Bros.

GLENAFTON SYMBOL SNOWDEN
$2600 bred heifer consigned by Glenafton Farms and purchased by Emilio Fernandez, Morelia, Mexico. From left: Mort Butchers, Glenafton herd sup't.; Brian McCague, Glenafton; Mrs. Fernandez; Emilio Fernandez and Alex Hansen, Mexico City, advisor to Mr. Fernandez.

5th Annual Canandaigua Classic

11 A. M. Thursday Sale Barn — Nov. 16th Canandaigua, N. Y.

Additional Entries — See Pages 37 - 41 In The Oct. 25 WORLD

This Top Bull Sells

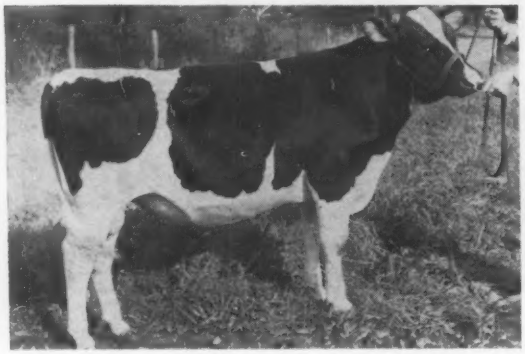

← MAPOVAL CASHIER
born 9-19-60

His sire is Skokie Famous Mister (VG-88 at 3y), a top son of the well known Pond Gate Famous Belle (EX-GMD-1031f). Cashier is a top individual ready for service.

The dam of CASHIER is Mapoval Dash (VG) a daughter of Mapoval Grand Knight with 2X records to: 5-1 365d 2X 20,598M 4.1% and 840F. Two full sisters have 732F and 688F. Second dam is a daughter of Mapoval Emma Jo Star (VG-160,000). This is a great cow family. — **Mapoval Farms, Inc., Milan, Pa.**

● Two Maview Double Togus Direct (EX-93) daughters from **Henryhome, Ogdensburg.** Both bred to Skokie Benefactor. One has 486 at 2 yrs. and is from a "VG" 167,000 lifetime dam.

● A beautiful Aristocrat from **Glenn Lawrence, Corfu.**— Dam is "VG-89" and has 701 fat on 2X. Due after the sale to Gray View Symbol Criterion.

● A "GP-84" 3 times over 600 fat daughter of Lucifer from **Weaver Bros., Bluegill Farms, Bath.** — Made 633 last year as a 6-yr-old and is due sale time to Supreme Pontiac Ideal, their son of Elsie.

"VG" Roburke Selling

EMILY ROBURKE RAG APPLE
(VG-86)
2-10 278d 2X 12,610 3.6 457
(in progress)
A daughter of the popular Pabst Sir Roburke Rag Apple (EX-GM) from a granddaughter of Sir Bess Ormsby Fobes Dean (GM). Will be fresh.
—Rosecliffe Farm, Irvine, Pa.

● From **Leon Piguet, East Aurora** — A nice Clyde daughter due as a 3-yr-old and a beautiful bred heifer by the popular proven Gray View Pansy Pilot (VG-GM).

● **From Allen Jones, Jamestown** — A Jess Pabst Leader from a 661-lb. "GP" dam. Due to the first jr. yrlg. bull at the 1961 NYSF. From a great family.

★ A 629-lb. "GP" cow from **Mapoval, Inc., Milan, Pa.** — A top daughter of Marshline Pabst Dean Walker due sale time to Skokie Famous Mister (VG-88 at 3y).

● A first calf daughter of Carnation Madcap Butterboy (EX-96) from **Robert Knapp & Sons, Preble.** — Dam is "GP" with 2X records to 623 fat. She is due just before sale to Clyde.

● A beautiful Roburke dtr. (GP-84 at 2y) with 566F at 4 yrs. and due before the sale. Dam has 100,000 M. This is a top one. **—Harold Northrup, Canandaigua, N. Y.**

● A 560-lb. jr-2-yr-old daughter of Wis Venus Supreme due after the sale to Wis Prosperity Lad. This is a beautiful individual. **—Pinehurst, Sheboygan Falls, Wis.**

★ A LATE ENTRY THAT IS SENSATIONAL

Elmvale Korndyke Fobes (VG-86), a tremendous double granddaughter of Elmvale Ormsby Fobes Della, top proven son of Dean. Her dam has 16,780M and 661F, 3.9% at 4 yrs., and the cow selling has just finished this record: 3-8 311d 14,750 M 4.5% 661 F. Due before the sale to Ivanhoe and calf will sell. **—Shuknecht Bros., Elba, N. Y.**

We think this is one of the top group of cattle we have ever selected for a Classic Sale. We suggest you send your name for the catalog list today.

● A pair of 100% sisters from **Kent E. Whipple, Savannah.** — By Marshline Raven Ranger (VG) from "VG" twin sisters with 698f and 528f. Both due to son of Brigeen Golden Foremost. One has 528f at 4 yrs. and the other 515. Both "GP-83."

● An Empire Burke Fobes daughter from **Lord Hill Farm, Chaffee.** — She has 3 records over 500 fat up to 16,220M and 586F. Dam has 2 records of 566f and 567f. Due sale time to Skokie Good Regent.

Send For Your Catalog Today — Most Eligible For Shipment Anywhere

34th CANANDAIGUA SALE FOLLOWS
A Total of 100 Head Sell

HARRIS WILCOX, Inc. Sales Managers and Auctioneers
BERGEN, New York - Phone 146 or 147

A *Lucifer* to the Canandaigua Classic

November 16, Canandaigua, New York

SERVICE SIRE

SUPREME PONTIAC IDEAL born 10-20-58
Double grandson of ABC Reflection Sovereign. Our son of Rosafe Adjudicator (EX) from Rosafe Shamrock Elsie (EX-91) famous show daughter of ABC Reflection Sovereign. See page 145 of Herd Sire Issue for his pedigree.

★ ★ ★

Supreme Pontiac Ideal's frozen semen is available through Soligenics, Box 101, Suffield, Conn. Nine ampules — $100; 25 ampules — $200. In Canada it is available through Oxford & District, Woodstock, Ont. (carries the red factor).

★ ★

WEAVER ROAD LE WEE SALLY STAR 3891008 (GP-84)

6y	5m	346	2X	16,450	3.8%	633
5y	0m	374	2X	16,430	3.8%	632
4y	0m	315	2X	15,410	3.9%	602
3y	1m	303	2X	13,760	3.9%	544
2y	1m	297	2X	13,380	3.8%	481

She is sired by the great Lauxmont Admiral Lucifer (VG-SMP). Her full sister is Very Good and a daughter is "GP" at 4y 1m in 348 days 15,820 M 3.6 577 F.

She is bred to our senior sire Supreme Pontiac Ideal pictured at left and is due sale time. What a valuable calf!

Look For Her Nov. 16, You Will Like Her.

Bluegill Farm

-- not gold, but the golden Rule

Weaver Bros. R D 2 Bath, New York

Telephone Prospect 6-3619 or 6-2609

Cashier Sells Nov. 16th in the Canandaigua Classic

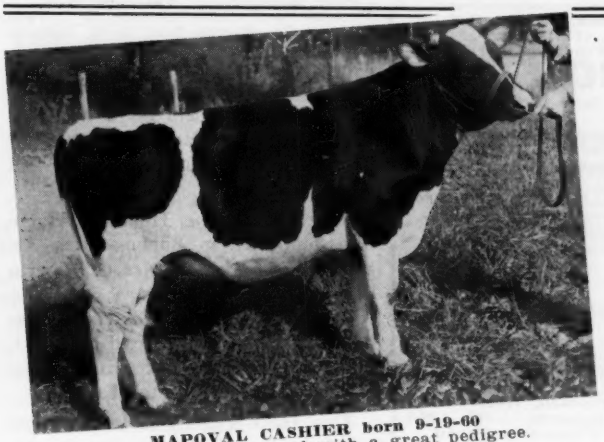

MAPOVAL CASHIER born 9-19-60
A beautiful individual with a great pedigree.

He is a son of our sr. sire, SKOKIE FAMOUS MISTER (VG-88 at 3y), son of the well known POND GATE FAMOUS BELLE (EX - 94 - GMD), 1031 - lb. daughter of Curtiss Candy Ovation from Dunloggin Golden Belle. The Famous Mister daughters in our herd are outstanding with beautiful udders.

Our 1960-61 HIR LACTATION AVE.
61 Lact. 15,080M 3.8% 578 F
PBR Herd For 10 Years

CASHIER'S dam is a top member of our best family. She is MAPOVAL DASH (VG) with a tremendous string of 2X records to 20,598M 4.1% and 840F. She has just finished a 9-yr-old record of 792f, 4%. A daughter is a "VG" show cow. Dam is "VG" and second dam is "VG" with 131,000 lifetime, and she is the famous Mapoval Emma Jo Star with over 50 female descendants in our herd. (See page 110 of March 25 Brood Cow Issue of World). A maternal brother to Cashier, MAPOVAL DASHER LAD is one of our herd sires. See Cashier on Nov. 16th at Canandaigua, N. Y.

Also Selling MAPOVAL TE DOLLY D (GP), 3rd prize 2-yr-old at the 1958 Pa. B & W Show, also sells in the Classic. She was also a member of the All-Pa. Sr. Get that year. Her latest record is: 5-1 349d 2X 15,007M 4.2% 629F. A daughter of Marshline Pabst Dean Walker (VG-89-GM), she is from a "GP" 590-lb. dam and she is due sale time to Skokie Famous Mister. — Three 2-yr-old daughters of Famous Mister will sell in the 34th Canandaigua Sale following the Classic. They are from top daughters of Dean Walker and are due sale time.

MAPOVAL FARMS, INC.
MILAN, PA.
IRVIN M. MACAFEE & SONS
25 miles southeast of Elmira, N.Y.
2 miles south of Athens, Penna. on Route 220

A Supremacy Daughter To The Canandaigua Classic

BEN MAR WALLIE JODY (GP at 2y)
2-5 365d 2X 15,940 M 3.65 571

A daughter of the great proven sire pictured and out of SHAWS LADY AIM CRETE GOLD (VG) with a string of records to: 3-11 341d 3X 19,255 M 3.7% 721 F. She has two more over 650f and a lifetime close to 100,000.

Jody is due just before the sale to Doreigh Farms DD General, son of Princess Lucifer Lucy (EX-92-1003f, 2X).

See our ad in the Oct. 25 WORLD for information on our Hurlwood Conqueror daughter selling from a 1075-lb. 2X dam. This is the greatest consignment we have ever made to one sale.

RIVER VALLEY WALLIE SUPREMACY (GP - 84)
Proven son of Lyon Brook Wallie Queen (EX-GM) from a "VG" 1108-lb. 2X dam.

Doreigh Farms Fred N. Dorn North Chatham, N. Y.

CANADIAN (from page 116)

Hays Farms, Ltd. (for export), Oakville, Ont.
(M) Bond Haven Rag Apple Enchanter (5-61) 1500
(C. J. Cerswell, Bond Haven Farms, Beeton, Ont.)
Hawkherst Marquis Beauty (3-59) 1200
(G. E. D. Greene, Hawkherst Farms, Don Mills, Ont.)
Aylmer Butter Mac Mercena (12-59) 800
(W. K. MacLeod Lake Aylmer Farms, Disraeli, Que.)
Glengale King Verna (3-59) ... 750
(B. W Naylor, Glengale Farms, Maple, Ont.)
Meadow Lee Olive Cross (8-59) 700
(Robert E. Perrin, Meadow Lee Farms Ayr, Ont.)
Ebyholme Monarch Laurel (5-59) 700
(Clarence E. Eby & sons, Ebyholme Farms, Kitchener, Ont.)
Mountain View Sovereign Connie (10-59) 700
(Ellsworth Francis & Son, Mountain View Farms, Renfrew, Ont.)
Hamcroft Martha (6-59) 700
(J. A. Hamilton, Hamcroft Farms, Markdale, Ont.)
Marldale Chevron Allie (4-59) .. 700
Marldale Acme Trudy (8-59) 700
(Wilfred James & Sons, Marlacres Farms, Sarnia, Ont.)
Stewarthaven Baron Pollyanna (7-59) 700
(Fred J. Stewart, Stewarthaven Farms, Catharines, Ont.)

Elgin Cunnington, Brampton, Ont. (3)
Browndale Dixie Monarch (6-59) 1300
(R. F. Brown, Browndale Farms, Paris, Ont.)
Mahdeen Due (4-59) 900
(James T. Needham, Mahdeen Farms, Ripley Ont.)

P. B. Rynard, Orillia, Ont.
Donahue Centurion Lass A. (7-59) 1150
(W. A. Calverley, Donahue Farms, Orillia, Ont.)

Glen W. Atkinson, Schomberg, Ont.
Lodestar Symbol Roxie Lass (10-59) 1150
(Jas. A McCague, Lodestar Farms, Alliston, Ont.)

Robert J. McFarland, Napanee, Ont.
Reflection Trudy (9.59) 1100
(Elgin Cunnington Plainview Farms, Brampton, Ont.)

Chambric Farms, Rockford, Ill.
Wynn Brae Maple Belle (5-59) 1100
(R. Maxwell Storey, Wynn Brae Farms, Rockwood Ont.)

R. R. Dennis, Oak Ridges, Ont.
Barilee Bonnette Reflection (7-59) 1100
(George Goggin, Barilee Farms, Plessissville, Que.)

Jack MacDonald & Alvin M. Thornton, Thamesford, Ont.
Bond Haven Revelation Silver (7-59) 1000
(C. J. Cerswell, Beeton, Ont.)

Albert Cornwell, Norwich, Ont.
Baker Admiral Burke Piebe (3-57) 900
(Leo A. Baker & Son, Baker Farms, London, Ont.)

Kenneth Eckford, Forester's Falls, Ont.
Glengale King Sally (12-58) 850
(B. W Naylor Glengale Farms, Maple, Ont.)
Wendy Wayne Sovereign (7-56) 750
(Gordon S. Macklin, Linmack Farms, Cobourg, Ont.)

E. Gordon Atkinson, Barrie, Ont.
Windylea Lorinda (11-59) 850
(J. B. Briscoe, Windylea Farms, Northcote, Ont.)

Sheffield Farms, St. George, Ont.
Rippling Brook Jane Pride (8-57) 800
(Robert Jibb & Sons, Shadyway Farms, Cold Springs, Ont.)

Roberto Ruiz, Queretaro, Mexico
Wynn Brae Maple Lillian (4-59) 800
(R. Maxwell Storey, Wynn Brae Farms, Rockwood, Ont.)
Lodestar Reflection Princess Kate (10-59) 750
(Jas. A. McCague, Lodestar Farms Alliston, Ont.)
Maedon Posch Linda (10-59) ... 700
(Donald Baumann, Maedon Farms, Aurora, Ont.)
Downalane Supreme Nan (3-59) .....
(E. C Brown & Sons, Downalane Farms, Welland, Ont.)

W. K MacLeod, Disraeli, Que.
Wellandale Maple Suzanne (8-59) 800
(Frank Roberts, Wellandale Farms, Port Robinson, Ont.)

James A. Caldwell, Shanty Bay, Ont.
Hilwood Countess Beauty (3-59) 800
(Chas. E. Perrin, Hilwood Farms, Ayr, Ont.)

Wm. Oldfield, Mount Hope, Ont.
Airvue Golden Joy (7-59) 750
(Fred M. Snyder, Airvue Farms, Waterloo, Ont.)

Peter Hasenpflug, Tottenham, Ont.
Woodgreen Patty Snowden Excel (4-59) 750
(George B. Perrin, Woodgreen Farms, Ayr, Ont.)

Angel Usabiaga, Celaya, Mexico
Reflection Roxie (2-59) 750
(R. R. Dennis Bond Lake Farms, Oak Ridges, Ont.)
Meri Acres Reflection Joyce (3-59) 750
(Ross Marshall, Meri Acres Farms, Kirkton, Ont.)

Irvin D. & Levi H. Weaver, Bath, N. Y.
Waylea Gorgeous Janice (3-59) 750
(Frank W. Whaley, Waylea Farms, Hannon, Ont.)

B. W. Naylor, Maple, Ont.
Wintermar Wilkie Lucy (6-59) 750
(Abner B. Martin Wintermar Farms, West Montrose, Ont.)

Garnat Crozier, Meadowvale, Ont.
Glenvue Clare Prefect (1.59) ... 750
(D. S. Dunton & Sons, Glenvue Farms, Brampton, Ont.)

William A. Clark, Barrie, Ont.
Hawkherst Centurion Laura (3-59) 750
(G E. D. Greene, Hawkherst Farms)

Delmer Bennett, Forester's Falls, Ont.
Ebydale Supreme Princess (5-59) 750
(Ebydale Farms, Floyd & Orton Eby, Kitchener, Ont.)

Ferme Bombardier, Valcourt, Que.
Puccini Fond Susie (10-59) 750
(Forest Lee Farms, Ltd., D. W. Shively & son, Springfield, Ont.)

ALL-CANADIAN NOTES

The sale was held on a beautiful sunny day and a large crowd was on hand from Canada, the U. S. and South America.

Representing the **Holando Argentino**, published in Buenos Aires, Argentina, were its founder C. Alberto Lozano and son, Carlos A., associate editor. They are on an extended visit to Canada and the United States. A visit to the **World** office is planned before the Royal Winter Fair.

Tom Hays is going to build a new motel in the Trafalgar area in the near future.

It was announced from the box that Glenafton Farm has optioned one-half interest in Re-Echo Texal Karen's calf by ABC Reflection Sovereign, if a bull.

A number of U.S. breeders took the opportunity to visit nearby herds while in the area. Some that come to mind are Elis Knutson of Chambric Farm; Ray Brubacher, Lakeside Farm; Wes Engst, Frogmore Farms, Inc.; and Pete Heffering, Danboro, Pa. Elis was favoring one foot considerably, the result of one of the Chambric cows land.

ing on it during a recent foot trimming session.

The Lehigh Valley Cooperative bull committee Allentown, Pa., took in the sale and made a number of herd visits in Canada and the United States. Included were John Schwenk, manager, John E. Melchor, Howard Baldwin, Donald V. Seipt and Charles D. Lownes.

John Gilliland and Wayne Harpster, after contending on Re-Echo Texal Karen's heifer calf, went out to see Karen after the sale and reported next morning that they wished they had gone on and got the calf. John is a student at Penn State and had to miss an extra day of school until the health papers became available on his $2500 first calf daughter of ABC Reflection Sovereign. The $3,000 Browndale heifer he and Wayne bought together went back to Bob Brown's until after the Royal where she will be shown.

A visit to Glenafton the night of the sale found No-Na-Me Fond Duchess looking beautiful, just ready to calve to "ABC" himself. If a bull, Earl Graham of Midland Holstein Farm, California gets him, after putting his name on it at National Convention time. R.M.M.

LAKEFIELD FOND HOPE (EX-92) NOW GM

Lakefield Fond Hope (EX-92) is now a Gold Medal sire on the strength of his new official proof as follows:

	Recs.			
50 Daus.	58	13,163	3.76%	495
48 Prs. Daus.	54	13,262	3.76%	499
Dams	176	11,875	3.68%	437
Increase		+1,387	+.08%	+62

He had already earned his Silver Medal Type award on 46 daughters 93% Good Plus or better with 7 Very Good and 36 Good Plus. His daughters average 82.4 points with BAA average of 104.2%. He was proven in the members' herds of the Lakefield Fond Hope Syndicate. Kansas, and is now owned by Glenafton Farm, Alliston, Ontario, Canada.

Looking for a gift for that Holstein breeder on your list? Please turn to page 128.

Drink More Milk

5th Eastern Ontario Consignment Sale

At Holmes Livestock Exchange in Winchester on Highway 31, halfway between Morrisburg and Ottawa.

— Afternoon Sale at 1:00 P. M. —

Winchester, Ontario

Friday = November 17th

50 — 60 HEAD

FOLLOWING SALES WILL BE THE THIRD FRIDAY OF EACH MONTH AT 1 P.M. — SALE DAY FOR DECEMBER WILL BE DECEMBER 15TH at 1 P.M.

Some fresh cows and close springers- a number of bred heifers- a few open heifers and calves plus a few young bulls

Auctioneer: Mahlon Zeron, Iroquois

On Pedigrees: Basil Dawley, Winchester

C. IRWIN HOLMES, Sales Manager

WINCHESTER SPRINGS, ONTARIO

To Coin A Word . . .

Call it **CLASSIFIDUCTION** or **PRODUCTIFICATION** we are gratified that the first three daughters of our herd sire **OSBORNDALE ADMIRAL LUCIFER (OAL)** have **IT.** Classified as 2-year-olds, they averaged 83. Their incomplete records:

SILVER LAKE OAL LIZ (84) 2y 2X 311d 14,159 4.2% 594
SILVER LAKE OAL ROSE (83) 2y 2X 304d 11,947 4.4 532
SILVER LAKE OAL LOLA (82) 2y 2X 315d 12,899 3.7 487

She Has IT

SILVER LAKE OAL LIZ

Oal's sire was "Lucifer." His dam is Osborndale Gay Fobes, daughter of Quality Fobes Abbekerk Gay (EX-91-GMD) by Sir Bess Ormsby Burke Fobes.

INQUIRIES INVITED
PEDIGREES FURNISHED
FROZEN SEMEN AVAILABLE

Silver Lake Farm

JAMES L. FRANK **NEWTOWN, PA.**

MANITOWOC COUNTY FARM

Manitowoc, Wis. — Wednesday, Nov. 15th

Located just west of Manitowoc on Highway 151

124 Registered Holsteins

A FIRE SALE — All Dairy Buildings Burned. Selling Entire Herd.
65 Milk Cows — 18 Bred Heifers — 29 Open Heifers and 4-H Calves
2 Herd Sires — 10 Small Bulls

Officially Classified — On HIR Test 23 Consecutive Years
TB Accredited — Bang's Certified — Calf Vaccinated

25 GRANDDAUGHTERS SELL

ORMSBY BESS SEGIS PRIDE
Excellent - 92

Selling 25 Dtrs. of
RAMACO PRIDE ORMSBY (VG)

Sire: Christy Homestead Forerunner (EX)

Dam: Ormsby Bess Segis Pride (EX-92) — Left

365d	5y	2X	21,363	3.5%	754
365d	6y	2X	20,727		695

Lifetime: 101,493 M — 3,528 F
Grand Champion Manitowoc B & W, 1954.

HERD SIRE SELLS — WITH DAUGHTERS . . .

KAYTEE JOAD
Born Feb. 8, 1959
Grand Champion Waukesha Dairy Show 1960.
Jr. Champion Manitowoc, B & W Show 1960.
Maternal brother to Kaytee Joat (EX-proven sire); and to Kaytee Bonny Posch (EX-92) with 673 fat.
6 nearest dams average 354d 18,669 M 717 F.

KAYTEE JOAD

Born Feb. 8, 1959

Sire: Kaytee Rag Apple Sensation (VG)
Son of Pabst Sir Roburke Rag Apple (EX-GM) from Bellevue Pontiac Rachael (EX-887 F).

Dam: Kaytee Johanna Posch (VG-87)

365d	8½y	2X	17,375	4.2%	735

5 other records from 501 to 681 lbs. fat.
Lifetime 102,410 M 4.1% 4196 F
Next two dams both "Very Good."

HIS MATERNAL SISTER

KAYTEE BONNY POSCH (EX-92)
673 lbs. fat.

DTRS. OF THESE SIRES SELLING:
Wis Captain (EX-GM)
Wis Ripper
Wis Beauty Ideal (VG-SMT)
Wis Ideal Monarch (VG-SMP)
Pabst Sir Comet Admiral (EX)
Brigeen Golden Foremost (EX-GM)
Oostie Homestead Clipper
Ormsby Double Fobes

Selling WIS MASTER LORENA (VG)
With 25 of his daughters!
He is sired by Wis Masterpiece (EX-GM) and out of Wis Lorena . . .
365d 2y 3X 12,811 3.8 582
Dtr. of Wis Leader (EX-GM) from Wis Lois, 552 fat and an Excellent daughter with 788 fat. Next dam Wis Lilac with 845 fat, 4.2%.

Finance: Dairy Credit Co., De Kalb, Ill.

See opposite page for pictures of 6 females selling.

Holstein Dispersal

62 YEARS with REGISTERED HOLSTEINS

— ALL SELLING —

ASYLUM RAMACO VICTORIA CLAUDIA
Due sale day to Pabst Leader Count (VG).
A maternal sister also selling.
Sire: Ramaco Pride Ormsby (VG)
Dam: Asylum Vickery Victoria (GP)

320d	7y	2X	13,478	3.7	505

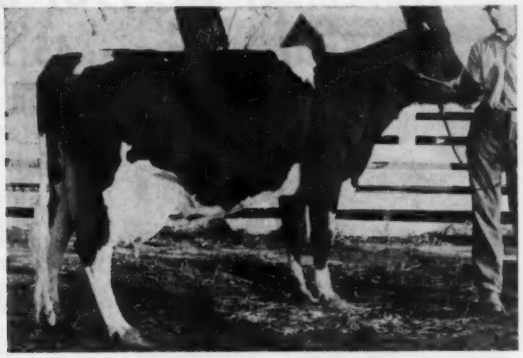

ASYLUM RANCHO BENDETTA

365d	2y	2X	12,166	3.8	467
302d	3y	2X	13,714	3.8	517

Just fresh at 4y. 1st 2-yr-old Manitowoc B & W 1959. 613-lb. sister selling. Dtr. of Ramaco Pride Ormsby (VG) from Asylum Vickery Prilly Aaggie, 519 F at 5y.

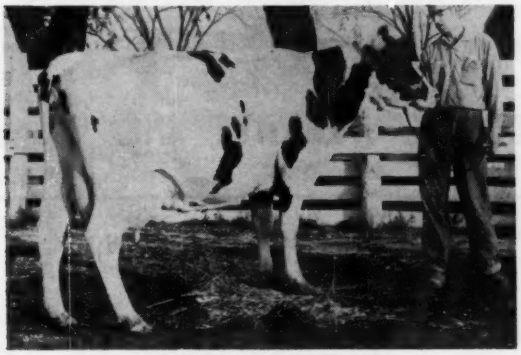

ASYLUM TIDY CANARY

347d	4y	2X	13,487	3.8	513
312d	3y	2X	12,452	3.6	453

2nd 2-yr-old Manitowoc B & W 1957.
Dam and sister also selling with families.
By High Hedge Tidy Lad and from a 123,519-lb. lifetime dam.

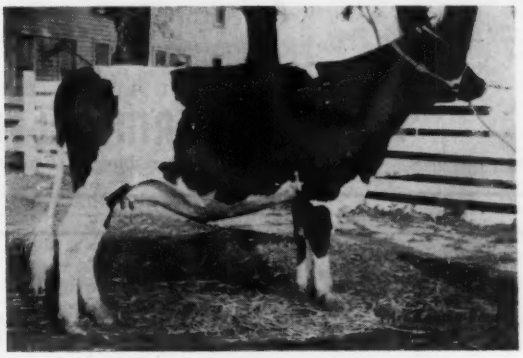

ASYLUM CLIPPER HELEN DORA
Due sale time to Kaytee Joad. A top family; dam selling, maternal sister selling with 439 at 2y. Dtr. of Oostie Homestead Clipper from a VG twice 500-lb. dam with over 100,000 lbs. milk.

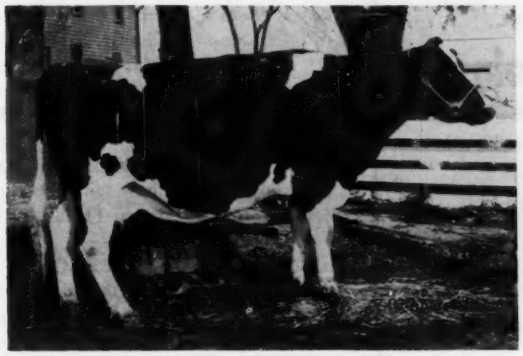

ASYLUM BURKE ORMSBY RUTH (GP-84)

294d	2y	2X	11,555	3.7	426
319d	3y	2X	11,263	3.7	450

Due sale time to Kaytee Joad. Sire: Asylum Amyson Segis and from a 504-lb. GP dam. Next dam with 604, 623, 663 fat and over 107,857 lbs. milk.

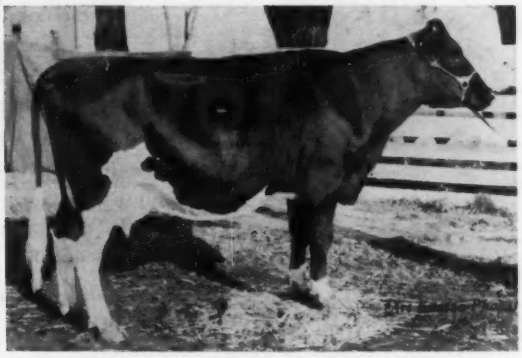

ASYLUM AMYSON RHODA (GP)

365d	3y	2X	14,898	3.6	537
279d	5y	2X	16,140	3.6	581 Inc.

Bred to Wis Master Lorena. Sire: Asylum Amyson Segis. Dam: 621 fat, 4.1% at 5y and lifetime over 110,000 lbs. milk.

Last 3 HIR Herd Averages:

1961	61	Lacts.	12,073 M	3.8%	456 F.
1960	66	Lacts.	12,290 M	3.8%	470 F.
1959	60	Lacts.	12,829 M	3.8%	491 F.

For further information please phone Sale Mgrs.: at 2170

PIPER BROS. — Watertown, Wis.
Sale Managers

THE SECOND MARYLAND SHOW WINDOW SALE

At The Fairgrounds — Frederick, Md.
November 18, 1961 at 12:00 Noon (promptly)
Featuring — 45 Females All Sired by Present or Previous Maryland — W. Virginia Stud Sires

Selling

LOCVALE TIDY BESSIE (GP-84)
4y10m 2X 13,549 3.7% 505
A dtr. of Shaws D A F Tidy Gold (GM). Her dam is a dtr. of McDonogh Gold Printer with 717 fat 3.9% at 7y. Due sale time to UNH Schoolmaster (EX-GM). . .—**From Locvale.**

A Few Samples:

From **RICHARD KELLER** — A nice Pond Gate Mister daughter from a 500 lb. 2-yr-old due after the sale to Shaw's Schoolmaster Crete Una.

From **GEORGE KEENER** — A VG daughter of Creston Grand Master just fresh and milking over 60 lbs. a day — a beautiful young cow.

From **UNIVERSITY OF MD.** — A bred heifer by Rolling Knoll Master Cross due at sale time to Greenwood Sir Della. Her dam has records to 555 F.

From **RUSSELL WACHTER** — A daughter of Winterthur Zeus Burke Champion that made an outstanding 2-yr-old record and is fresh and really going as a 3-yr-old.

Also from **LOCVALE** — Another top young cow that's a paternal sister to the one pictured from a nearly 700-lb. dam. She is due sale time to UNH Schoolmaster!

Many others equally as good including a number of heifer calves born just right to show next fall.

SPONSORED BY THE FREDERICK COUNTY UNIT OF THE

MARYLAND ARTIFICIAL BREEDING COOPERATIVE, INC.

A. Doty Remsburg, Jefferson, Md., Sale Manager and Auctioneer

Announcing —

JAMES N. MANLEY DISPERSAL

(Reserving all calves 6 months or younger)

Thursday, November 30 Downingtown, Pa.

LOCATION: At the farm one mile north of Downingtown, Pa., on U. S. Route 322.

HEALTH: Bangs Cert. . . T. B. Acc. . . . Calf Vacc. . . . 30 day blood and T. B. tests . . . Eligible for interstate shipment.

90 Head Registered Holsteins

56 Milking Age, Balance Bred & Open Heifers
— Mostly a fall freshening herd —
Many Years Over 500 F DHIA Averages

***11 Head over 600 Fat to 722 lbs. Fat!**
***15 More from 508 to 593 lbs. Fat!**

Featuring: 18 Daus. of Osborndale Ivanhoe
26 Head bred to him!

Daughters of these popular bulls sell:
Wimarjo Pabst Regal Lucifer 16, Maplebend Dean King Posch 9, Lauxmont Admiral Lucifer 2, Knollwood Double Chieftain 6, Penstate Lucifer Star 5, Hillmac Sovereign 6

Watch November 25 **World** for more details.

★ **R. AUSTIN BACKUS, INC.** ★
Sales Managers & Auctioneers
Mexico, N. Y. (Ph. WO-37231)

INTERNATIONAL SHOW SCHEDULE

For the convenience of exhibitors and spectators we present the schedule for Holstein showing at the Chicago International next month. Holstein bull and heifer classes will be judged on Thursday, November 30, starting at 9:00 a. m. and with an hour's break at lunch time; the "wet" classes; Senior, Grand and Reserve Grand Champion Female; Best Udder, Get of Sire; Dairy Herd; Best Three Females; Produce of Dam; and State Herds will be judged on Friday, December 1, starting at 8:00 a. m. and with no break for lunch. It is anticipated that the show will be completed by 1:00 p. m. on Friday.

CORRECTION: WATERLOO

Dave Houck, manager of Romandale Farms, Unionville, Ont., calls our attention to an error in reporting the individual placing of one member of their third prize Produce of Dam. Romandale Cherry, reported as "unplaced" in the 4-year-old class, was actually 6th in the dry 3-and 4-year-old class. Her entry appeared in the milking 4-year-old class in the catalog, and in checking the book we overlooked the fact that she was shown in the dry class.

F. J. BROTHERTON

Complete Dispersal

★ Saturday, Nov. 25th 11:00 A. M. Columbia, N. J. ★

Sale at farm at Columbia, New Jersey. Take Rt. 46 from Delaware Water Gap to Route 94 at Columbia. Watch for signs. This is 9 miles east of Stroudsburg, Pa. and 15 miles north of Easton, Pa.

100 Head

55 MILKING COWS
5 BRED HEIFERS
25 OPEN HEIFERS
10 BABY CALVES
5 HERD SIRES

★ 2X Records To 714 Fat
★ Two With 635 F. & 622 F.
★ Twelve More With Over 500 F.

This is a top herd of cattle with many of the herd descending from the great cow pictured. A son, grandson and great-grandson are the 3 major herd sires. The foundation for this herd was carefully selected with many of the tops in the Forsgate Dispersal and other good ones from the Bairdlea herd at Chester.

Son & 28 Granddtrs. Selling

CARNATION TILDA KORNDYKE LETTA (GP)
7-9 3X 365d 26,330 4.1 1077

Will go over 200,000 this lactation. Her dam is "VG" with 827f and the next dam has 1009 Fat, 4.1%. This cow is the dam of CARNATION DREAM BOY, 6-yr-old herd sire selling with 28 daughters. Dream Boy is a son of Carnation Homestead Revelation and he has a maternal sister with two records over 1100 fat and three over 1000. This is your chance to buy some blood of this great Carnation family. A son and grandson of Dream Boy are jr. sires and sell with many daughters.

Daughters of These Bulls Selling

CARNATION DREAM BOY	28
RIVACRES CARNATION LADDIE BOY	11
WILLMIL DEAN HONEY BOY	15
GLENELG MONTVIC SOVEREIGN	9
CHERRYBOLD BURKE JOE	3
NJES CONQUEROR EVA LAD	2
PABST SIR ROBURKE RAG APPLE	1
HARDEN FARMS DEEN TWELVE	1
WINTERTHUR FOBES POSCH ZENITH	1
POESTENKILL BURKE GERBEN	1
PINWOOD MASTER DESIGNER	1
BENTON DANDY SWEET DESIGN	1
MANY OTHER TOP SIRES.	

❖ Many of the cows are just fresh and they are making plenty of milk. You will like them.

SALE AT 11:00 A. M.

Herd is Vaccinated, Accredited and Certified. All tests up to date. Cattle can go anywhere.

Much of the herd and the bred heifers carry service to the jr. sire, RIVACRES CARNATION LADDIE BOY, a top son of the sr. sire, Carnation Dream Boy. Others are bred to Rivacres Posch Conqueror, a son of Butterfly Prince Veedict-Var.

A Son, 2 Dtrs & 9 Granddtrs. Sell

SOVEREIGN COCHRAN (VG-GM)
Highly proven son of Montvic Rag Apple Sovereign (EX) who sold for $14,000. He has 2 daughters selling and a son, GLENELG MONTVIC SOVEREIGN, sells with 8 daughters. His dam is a "VG" 622-lb 2X daughter of Dunloggin Lochinvar Woodmaster who is also selling.

F. J. BROTHERTON

OWNER

COLUMBIA, NEW JERSEY

R. AUSTIN BACKUS, INC.
Sales Managers & Auctioneers
Mexico, N. Y. (Ph. WO-37231)

SALE CALENDAR

Nov. 11 Sauquoit, N. Y., David J. Roberts (Greenaway) Milking Herd & Bred Heifer Dispersal, Managed by R. Austin Backus Inc., Mexico, N. Y.

Nov. 14 Horseheads, N. Y., Francourt Farms Dispersal, Francis Courtright, owner; managed by Young and West, Horseheads, N. Y.

Nov. 14 Finksburg, Md. Samuel C. Hoff Dispersal, managed by A. Doty Remsburg, Jefferson, Md.

Nov. 15 Elverson, Pa., Buchanan & Ink Dispersal, Managed by R. Austin Backus Inc., Mexico, N. Y.

Nov. 15 Toronto, Ont., (9 A.M.) Holstein Sale of Stars, Managed by Hays Farms Ltd., Oakvile, Ont.

Nov. 15 Golden, Colo. 11th Annual Mile High Sale, Managed by Holstein-Friesian Assn. of Canada, Rudy Zehnder, Arvada, Colo. Sale Chairman.

Nov. 15 Manitowoc, Wis., Manitowoc County Farm Dispersal, Managed by Piper Bros., Watertown, Wis.

Nov. 16 Canandaigua, N. Y., 5th Canandaigua Classic and 34th Canandaigua Sale, Managed by Harris Wilcox, Inc., Bergen, N. Y.

Nov. 16 Lancaster, Pa., 226th Garden Spot Sale, Managed by R. Austin Backus, Inc., Mexico, N. Y.

Nov. 18 Frederick, Md. Second Show Window Sale, Managed by A. Doty Remsburg, Jefferson, Md.

Nov. 18 Fort Plain, N. Y., Joe Bubbins Dispersal, Managed by R. Austin Backus, Inc., Mexico, N. Y.

Nov. 18 Waterloo, Iowa, Iowa State Sale, Art Gerlach, St. Ansgar, Iowa, Sale Chairman.

Nov. 20 Armington, Ill., Harold Fort Dispersal, Managed by Williams and Thomson.

Nov. 20 Deposit, N. Y., Robert H. Hanson Dispersal, Managed by R. Austin Backus Inc., Mexico, N. Y.

RED ROSE®

RUMENATOR

with the FREE COUPON from a bag of RED ROSE MILK REPLACER

Give your calves a better start with Red Rose Milk Replacer. FREE COUPON in every bag saves you 25c on the purchase of 50 lb. bag of Red Rose Rumenator Pellets, the exciting new dairy feed development that can add more dollars to your milk check for only pennies a day. Profits rise with Red Rose.

JOHN W. Eshelman & SONS
ESTABLISHED 1843

MILLS: Lancaster, Pa.; York, Pa.; Circleville, Ohio; Sanford, N.C.; Tampa, Fla.; Chamblee, Ga.

OFFER EXPIRES DEC. 15, 1961

Nov. 20 Anoka, Minn., Vernon Lundquist Dispersal, Managed by G. R. Melin, Thorp Sales Cl., Anoka, Minn.

Nov. 25 Sedalia, Mo. Lee Dow & Family Complete Dispersal, Managed by Donald J. Bowman, Hamilton, Mo.

Nov. 25 Columbia, N. J. F. J. Brotherton Complete Disp., Managed by R. Austin Backus Inc., Mexico, N. Y.

Nov. 25 New Ulm, Minnesota Holstein-Friesian Assn. Annual Fall Sale, G. R. Melin, Box 508, Anoka, Minn., Sale Director.

Nov. 25 Amsterdam, Ohio, McLean Bros. Dispersal, Managed by J. O. Fenstermaker, Homerville, Ohio

Nov. 27 Webster, N. Y., Carl Leigh Dispersal, Managed by Harris Wilcox Inc. Bergen, N. Y.

Nov. 29 Chambersburg, Pa. E. A. Sowers Complete Dispersal, Managed by Pa. Holstein Ass'n., State College, Pa. and R. Austin Backus, Inc., Mexico, N. Y.

Nov. 30 Downington, Pa., James Manly Dispersal, Managed by R. Austin Backus Inc., Mexico, N. Y.

Nov. 30 Troy, Pa. Charles L. Storch, Est. Dispersal, Managed by O. W. and D. O. Rockwell, Troy, Pa.

Dec. 1 Troy, Pa. Myles Storch Milking Herd Dispersal, Managed by O. W. and D. O. Rockwell, Troy, Pa.

Dec. 2 Northford, Conn., James Augur Dispersal, Managed by R. Austin Backus Inc., Mexico, N. Y.

Dec. 2 Canandaigua, N. Y., (Sale Barn) Hallcrest Farms Dispersal, Managed by Harris Wilcox Inc., Bergen, N. Y.

Dec. 4 Oakville, Ont., Hays' 14th Anniversary Sale, Managed by Hays Farms Ltd., Oakville, Ont.

Dec. 4 Elkhorn, Wis., National All-American Sale, Managed by National Sales Co., Waukesha, Wis.

Dec. 5 Watertown, Wis., Wisconsin Select 600 Sale, Managed by Francis Darcey & Sons, Watertown, Wis.

Dec. 6 Earlville, N. Y., Earlville Invitational Sale, Managed by R. Austin Backus Inc., Mexico, N. Y.

Dec. 7 Earlville, N. Y., 384th Earlville Sale, Managed by R. Austin Backus Inc., Mexico, N. Y.

Dec. 8 Interlaken, N. Y., Lawara Farms Dispersal, Managed by Harris Wilcox Inc., Bergen, N. Y.

Dec. 11 Williamston, Mich., Wolverine Invitational & 195th Wolverine, Managed by C. B. Smith, Williamston, Mich.

Dec. 14th Lancaster, Pa., 227th Garden Spot Sale, Managed by R. Austin Backus, Inc., Mexico, N. Y.

Dec. 15 Canandaigua, N. Y. NYABC Headliner Sale, Managed by Harris Wilcox, Inc., Bergen, N. Y.

1962

Feb. 7 Chambersburg, Pa. Walter L. Oyler Dispersal, managed by Armour and Horst Sales Service, Marion, Pa.

Feb. 9 Chemung, N. Y. Harold Doane Complete Dispersal, R. Austin Backus, Inc., Mexico, N. Y.

Feb. 13 Oakville, Ont., (1 p.m.) 2d Annual Dominion A-1 Invitational Sale, Managed by Hays Farms Ltd., Oakville, Ont.

Mar. 13 Stoughton, Wis., Holte Acres Dispersal, Oscar H. Holte & Son, owners; Managed by Harry Mullikin, Thorp Auction Service, Evansville, Wis.

Apr. 23 Oakville, Ont. (11a.m.) Hays 4th Annual All Breed Calf Sale, Managed by Hays Farms Ltd., Oakville, Ont.

May 28 Oakville, Ont., (12 noon) 37th Canadian National Sale. Managed by Hays Farms, Ltd., Oakville, Ont.

May 28 Oakville, Ont., (7 p.m.) 6th Oxford A-I Quality Classic, Managed by Hays Farms Ltd., Oakville, Ont.

May 29 Oakville, Ont., (1 p.m.) Romandale Production Sale, Managed by Hays Farms Ltd., Oakville, Ont.

Oct. 9 Ottawa, Ont., (1 p.m.) 7th Kemptville Unit Sale, Managed by Hays Farms Ltd., Oakville, Ont.

Oct. 9 Lewisburg, Pa. Annual First Pennsylvania ABC Sale at the grounds; managed by R. Austin Backus, Inc., Mexico, N. Y.

Oct. 11 Grafton, Ont. (1 p.m.) 8th Quinte Unit Sale, Managed by Hays Farms Ltd., Oakville, Ont.

Oct. 15 Oakville, Ont., (12 noon) All-Canadian Holstein Sale, Managed by Hays Farms Ltd., Oakville, Ont.

Oct. 16 Oakville, Ont., (1 p.m.) Central Ontario Unit Sale, Managed by Hays Farms Ltd., Oakville, Ont.

Oct. 16 Oakville, Ont., (following Central Ont. Unit Sale), Arthur Lockhart Disp., Managed by Hays Farms Ltd., Oakville, Ont.

Dec. 3 Oakville, Ont., (1 p.m.) Hays 15th Anniversary Holstein Sale, Managed by Hays Farms Ltd., Oakville, Ont.

COMING EVENTS

Nov. 10-18 Royal Agricultural Winter Fair Toronto, Ont., Holstein judging Nov. 13-14 by Prof. Hilton Boynton.

Nov. 20-22 Washington, Pa., (Geo. Washington Hotel) Annual Meeting Pennsylvania Holstein Assn.

Nov. 24 - Dec. 2 International Livestock Exposition, Chicago; Holstein judging, Nov. 30 - Dec. 1, Harold Kaeser, judge.

Nov. 28 Seattle, Wash. (Olympic Hotel) Annual Meeting Washington Holstein-Friesian Assn.

Nov. 29 Sedalia, Mo., Annual Meeting Missouri Holstein-Friesian Assn.

Dec. 2 Abilene, Kansas, Annual Meeting Kansas Holstein-Friesian Association, Harold Scanlan, Sec'y.

Dec. 8 - 9 Alton, Ill. Annual Meeting Illinois Holstein-Friesian Assn.

Jan. 24-25 University of Massachusetts, Amherst, 12th Annual Dairy Farmers' Seminar.

Jan. 24 Roanoke, Va., (Roanoke Hotel), Annual Meeting Virginia Holstein-Friesian Assn.

Feb. 5-6 Columbus, Ohio, (Neil House) Annual Meeting Ohio Holstein-Friesian Assn.

Feb. 7 Tampa, Fla., (10 a.m.) Annual Meeting Florida Holstein-Friesian Assn.

Feb. 16-24 Holstein-Friesian Breeders' Goodwill Tour to Puerto Rico.

Feb. 26-27 Waukesha, Wis., Annual Meeting Wisconsin Holstein Assn.

Mar. 4 Litchfield, Minn., Annual Meeting Minnesota Holstein-Friesian Assn.

Looking for a gift for that Holstein breeder on your list? Please turn to page 128.

POESTENKILL BELLE BOY BESS (VG-88)

3-5 365d 2X 17,826M 3.9% 737F This daughter of Poestenkill Leader Belle Boy (VG-SMT) has been sold by Peter Heffering, Heffering Holsteins, Danboro, Pa. to Mr. Guillermo Bullrich, Buenos Aires, Argentina. Also going with her is her son, Heffering Dictator Duke. Bess will complete her record at Danboro and then will be shipped to South America next winter.

BREEDERS' YULETIDE CLASSIC

Watertown, Wis. — Tuesday, December 5

12 Noon at the Darcey Sales Arena, 7 miles north of Watertown on Hwy. 26.

55 Select Registered Holsteins

DAUGHTER SELLS

PABST SIR COMET OLIVER (VG - GM)
Outstanding proven son of Pabst Comet at East Central Wisconsin Breeders, Waupun. Dtr. consigned is making 550 fat this year at 3y. Her dam has over 600 lbs. fat.

DAUGHTER SELLS

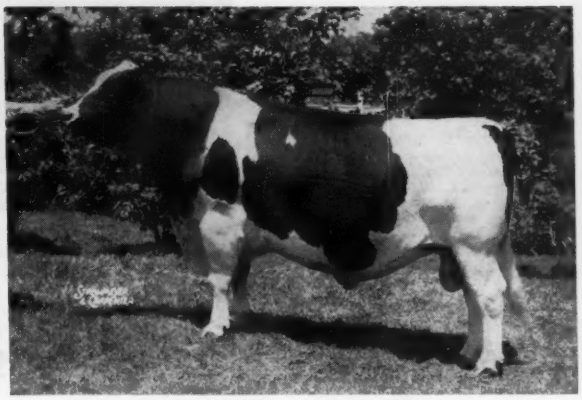

WIS CAPTAIN (EX-GM)
Popular ABS proven sire by Wis Ideal from Wis Mutual. Dtr. selling is a 2-year-old from a 511-lb. 2-yr-old dam. Maternal granddam classified VG with 761 lbs. fat.

DAUGHTER SELLS

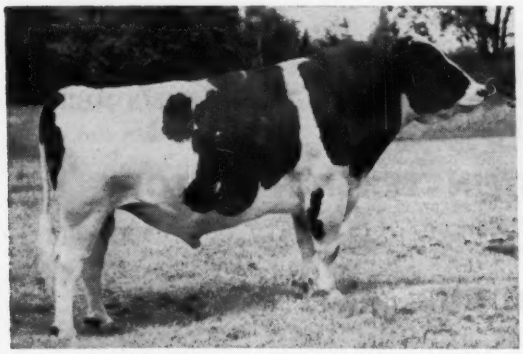

BRIGEEN GOLDEN FOREMOST (EX - GM)
Famous and popular Badger Breeders sire of the Dauntless-Dunloggin line. Dtr. selling is a 2-yr-old from a 600-lb. fat dam.

DAUGHTER SELLS

NOTRE DAME LEADER (VG - SMT)
Another popular Badger Breeders sire with a 2-year-old daughter selling, out of a dam with over 600 lbs. fat.

20 BRED HEIFERS — Dams up to 670 Fat
20 YOUNG COWS - Springing - Records to 650.
10 HEIFERS - Just bred or ready to breed, from dams with 400 to 600 lbs. fat.
5 BULLS - Registered, service age, from top producing cow families.

FEATURING — A 2-yr-old daughter of Pabst Roamer Gallant (GM) from a 420-lb. fat 2-yr-old daughter of Pabst Comet King (VG-GM). 2nd dam a 500-lb. dtr. of Roamlad Pabst Walker (VG-GM). Due.

DAUGHTERS OF — Wis Captain, Gray View Skyliner, Pabst Sir Comet Oliver, Notre Dame Leader, Brigeen Golden Foremost, Valentine Posch Ormsby Fobes, Vigo Leander, others.

FINANCING AVAILABLE

Francis Darcey & Sons SALE MANAGERS **Box 143, Watertown, Wis.**

SAVE in this Pre-Christmas Sale

Give — —

FUN . . . for every one who loves Holsteins and wants to know more about them.

565 pages - 1361 illustrations. Beautifully printed on enamel stock. Attractively bound. Fully indexed for reference use. List price, $10.00, postage paid if remittance accompanies order, and sold under a 100% guarantee of satisfaction.

SAVE 20% — by ordering 2 or more copies NOW for Christmas giving —

Sale Price: $8.00 per copy for 2 or more copies.

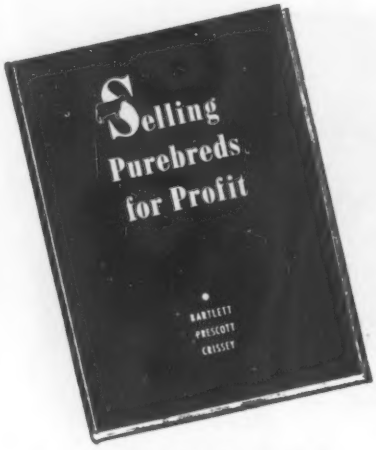

A popular book by Bartlett, Prescott and Crissey, written exclusively for breeders of registered dairy cattle on the subject of MERCHANDISING. price $6.00, postpaid.

We also direct your attention to the special COMBINATION OFFER we are making on . . .

HOLSTEIN - FRIESIAN HISTORY

and

SELLING PUREBREDS FOR PROFIT

Buy them BOTH for only $12.00!

(25% discount from combined list price)

Both books sold under full guarantee of satisfaction.

Book Department

HOLSTEIN - FRIESIAN WORLD — LACONA, NEW YORK

☆ INDEX TO ADVERTISERS ☆

ALBERS MILLING COMPANY ... 109
American Research Farms, Inc. .. 96
Augur Dispersal, James ... 90

BACON, OLIN G. ... 96
Badger Breeders Cooperative .. 69, 70
Beacon Milling Co., The ... 101
Blatchford Calf Meal Co. ... 98
Bluegill Farm ... 119
Box 877 ... 129
Brigham Young University ... 7
Bristol Products Co. ... 96, 102
Brotherton Dispersal, F. J. ... 125
Budd Farm ... 70

CAL-CLARK FARM ... 7
Canandaigua Classic ... 118
Carnation Milk Farms ... 18
Casey, Glenn ... 104
Cedar Lane Farm ... 107
Central States Sales Co. ... 109
Chautauqua County Holstein Club 88
Curtiss Breeding Service, Inc. ... 66

DIBBLE, BEN ... 6
Dorn, Fred N. ... 120

EARLVILLE INVITATIONAL SALE 39
Eastern Iowa Breeders ... 71
Eastern Ontario Consignment Sale 121
Ebonite ... 94
Elgin County Holstein Breeders Club 98
Elmwood Farms ... 46, 80
Eshelman & Sons, John W. ... 126
Everly, R. E. ... 98

FENSTERMAKER, J. O. ... 104
Fort Dispersal, Harold ... 99
Fox River Valley Holstein Breeders Ass'n ... 88
Franklin Serum Co., O. M. ... 100
Frogmore Farms ... 47

GARDEN SPOT SALE ... 98
Graham School, Inc. ... 96
Great Brook Farms ... 8
Green-East Farm ... 73
Green Meadow Farms ... 5

HALLCREST FARM DISPERSAL . 12
Hanson Dispersal, Robert H. .. 87
Harden Farms ... 51
Hartsbrook Farm ... 94
Hays Farms Ltd. ... 129
Holstein-Friesian Association of America ... 108
Holstein-Friesian Association of Canada ... 106
Holstein-Friesian World ... 128

INTER-COUNTY DAIRY CATTLE ASS'N ... 104
Ives, Paris O. & Albert G. ... 75

KYLAND ... 2

LAKESIDE FARM ... 50, 110
Lawara Farms ... 89
Linehan Brothers & Linehan ... 94
Lundquist Dispersal, Vernon ... 84
Lyon Brook Farm ... 53

MANITOWOC COUNTY FARM DISP. ... 122
Manly Dispersal, James ... 124
Mapoval Farm ... 119
Mardic Farms ... 82
Maryland Show Window Sale ... 124
Mayer & Sons, Christ ... 79
Merck Chemical Co. ... 105
Minnesota State Sale ... 32
Moncony Farms ... 10
MooKown Holsteins ... 48
McLean Bros. Dispersal ... 82

NATIONAL ALL-AMERICAN SALE ... 57
National Pedigree Company ... 8
National Sales Company ... 106
Noba, Inc. ... 83
NYABC ... 91

OSBORN, LELAND ... 104
Oxford County Holstein Breeders Ass'n ... 104

PABST FARMS, INC. ... 132
Paclamar Farms ... 3
Perth County Holstein Breeders Ass'n ... 104
Pfister, Bert ... 104
Pfizer & Company, Chas. ... 103
Pinehurst Farm ... 78
Pineyhill ... 54

REMSBURG, A. DOTY ... 104
Ritchie Mfg. Co. ... 102
River Valley Farm ... 52
Roberts & Sons, S. B. ... 6
Rock River Farms ... 68
Ruth, Alpheus ... 6

SHEAFOR ACRES ... 104
Sheffield Chemical ... 96
Shore Holsteins Ltd. ... 104
Silver Lake Farm ... 121
Smith, C. B. ... 104
Sowers Dispersal, E. A. ... 92
Storch Est. Dispersal, Chas. L. ... 115
Strohmeyer & Carpenter ... 106
SUCOBA ... 9
Sunbeam Corporation ... 106
Swartz, Harvey W. ... 104

TECHNICAL INDUSTRIES ... 95
Thomson, A. C. ... 104
Trunlan Farm ... 88
Twin Gap Farm ... 90

VAN DERVORT STUDIO ... 106
Vio Bin Corporation Rex Oil ... 93

WAGSON FARMS ... 6
Waterloo Holstein Breeders Ass'n 104
Weller Farm ... 97
Wellington County Holsteins ... 98
Wetmore, Fred C. ... 104
Wilcox Inc., Harris ... 104
Winterthur Farms ... 131
Wisconsin "600" Select Sale ... 127
Wisconsin State Dept. of Public Welfare ... 99
Wolverine Invitational Sale ... 76

ZELDENRUST FARM ... 11
Zogg, A. V. ... 104

VISTA GRANDE BULL SALE

Alpheus Ruth, Vista Grande Farm, Fleetwood, Pa., reports that Vista Grande Haven Admiral, yearling bull advertised in the September 10 **World** has been sold to Stephen Stoltzfus, Bird-In-Hand, Pa. His sire is the Vista Grande herd sire, Meadow Springs Pietertje Haven (EX-91-SMT), and his dam is a 774-lb. Very Good daughter of another herd sire, Caernarvon Greenwood Admiral (VG-SMT) and out of Alpheus' "Bobbie" cow.

Sales Representative for Chester County Pa. Breeders

CHOICE BREEDERS' COWS AVAILABLE

For free mailing list of breeders with cattle for sale write —

JOHN J. STOLTZFUS
Honey Brook, Pa.
Phone:
Morgantown, Pa., Atwater 66871

WANTED

To purchase two sons of **Ivanhoe** from outstanding cow families. Will buy heifer calves by **Ivanhoe**.

Box 877
Holstein-Friesian World
Lacona, New York

IMPORTANT SALE DATES

"Where the Buyer must be satisfied."

Wednesday, NOV. 15, at 9 a. m.
Holstein SALE OF STARS at Toronto, Ont.

Monday, DEC. 4, at 1 p. m.
HAYS' 14th ANNIVERSARY SALE at Hays Sales Arena, Oakville, Ont.

1962

Tuesday, FEB. 13, at 1 p. m.
2D DOMINION ARTIFICIAL INSEMINATION ANNUAL INVITATIONAL SALE at Hays Sales Arena, Oakville, Ont.

Easter Mon., APRIL 23, at 11 a.m.
HAYS 4th ANNUAL ALL BREED CALF SALE at Hays Sales Arena, Oakville, Ont.

Monday, MAY 28, at 12 noon
37th CANADIAN NATIONAL HOLSTEIN SALE at Hays Sales Arena, Oakville, Ont.

Monday, MAY 28, at 7 p. m.
6th OXFORD A-I QUALITY CLASSIC at Hays Sales Arena, Oakville, Ont.

Tuesday, MAY 29, at 1 p. m.
ROMANDALE PRODUCTION SALE at Hays Sales Arena, Oakville, Ont.

Tuesday, OCT. 9, at 1 p. m.
7th KEMPTVILLE UNIT SALE at Ottawa, Ontario.

Thursday, OCT. 11, at 1 p. m.
8th QUINTE UNIT SALE, at Grafton, Ont.

Monday, OCT. 15, at 12 noon
20th ALL CANADIAN HOLSTEIN SALE at Hays Sales Arena, Oakville, Ont.

Tuesday, OCT. 16, at 1 p.m.
CENTRAL ONTARIO UNIT SALE at Hays Sales Arena, Oakville, Ont.

Tuesday, OCT. 16
COMPLETE DISPERSAL OF REDFORD HOLSTEINS, owned by Arthur Lockhart, Woodstock, Ont., (immediately following the Central Unit Sale) at Hays Sales Arena.

Monday, DEC. 3, at 1 p. m.
HAYS 15th ANNIVERSARY HOLSTEIN SALE at Hays Sales Arena, Oakville, Ont.

HAYS FARMS LTD.

SALE MANAGERS
OAKVILLE - Box 490 - ONTARIO

THE HOLSTEIN-FRIESIAN ASSOCIATION OF AMERICA

Officers

President ..... Fred J. Nutter, Corinna, Maine

Vice-President ..... R. L. Pfeiffer, Carnation, Wash.

Executive Secretary ..... Robert H. Rumler, Brattleboro, Vt.

Treasurer ..... Robert B. Kessen, Brattleboro, Vt.

Board of Directors

Terms Expire 1962: Clifford Bailey, Snohomish, Wash.; J. O. Canby, Langhorne, Penna.; A. H. Jergens, Hutchinson, Minn.; John A. Newman, Culver, Ind.

Terms Expire 1963: Elsmer F. Berg, Brownsville, Wis.; Arthur J. Johnson, Elkader, Iowa; Dr. Jacob B. Sims, Lancaster, Ohio; John M. Stoffell, Knoxville, Tenn.

Terms Expire 1964: T. A. Burgeson, Grandview, Mo.; G. Harold Cowles, Ashville, N. Y.; Harold J. Schmidt, Hughson, Calif.; A. C. Thomson, Burlington, Ill.

Terms Expire 1965: Harold W. Craun, Roanoke, Va.; R. DeWitt Mallary Bradford, Vt.; Grant Richards, American Fork, Utah; F. Murray Wigsten, Pleasant Valley, New York.

Fieldmen

Allen N. Crissey, 121 Chestnut St., Room 264, Springfield 3, Mass.
Charles Brace, Lone Rock, Wisconsin
Russ Miller, 314 Fulton St., Williamston, Mich.
Richard Mathews, 4815 High Crest Rd., Rockford, Ill.
Robert L. Cain, 1931 Gilbert Lane, Knoxville, Tenn.
Jack G. Krause, 218 E. Piedmont St., Culpeper, Va.
Edward S. Soper, Box 158, College Place, Washington
Russell Shortridge, 4159 North Augusta, Fresno 3, Calif.
David C. Diehl, 824 S. Hawthorne Ave., Sioux Falls, S. D.
James N. Edwards, Box 271, Cushing, Okla.
W. J. Baldwin, Sec'y., N. Y. Holstein-Friesian Ass'n., 957 Mitchell Street, P. O. Box 581, Ithaca, N. Y.
A. Dale Button, Asst, Sec'y., N. Y. Holstein-Friesian Ass'n., 957 Mitchell Street, P. O. Box 581, Ithaca, N. Y.
Cyril E. Moore, Field Sec'y., Ohio Holstein-Friesian Ass'n., 152 W. Liberty St., Wooster, Ohio.
Merle Starr, Field Sec'y., Ohio Holstein-Friesian Ass'n., 152 W. Liberty St., Wooster, Ohio.
William Nichol, Sec'y-Fieldman, Pennsylvania Holstein Ass'n., 227 West Beaver Ave., State College, Pa.
Albert Chaves, Ass't. Secretary-Fieldman, Pennsylvania Holstein Ass'n., 227 West Beaver Ave., State College, Pa.

1962 Herd Classification Schedule

Area	Deadline for Mailing Applications	Starting Date	Fieldman
Northwest Wisconsin	Dec. 12	Jan. 15	Brace
Central & Southern Illinois	Dec. 12	Jan. 15	Mathews
S. C., Ga., Fla	Dec. 12	Jan. 15	Cain
Conn., R. I., N. J.	Jan. 9	Feb. 13	Crissey
Eastern Michigan	Jan. 9	Feb. 13	Miller
No. California & Nevada	Jan. 9	Feb. 13	Shortridge
Southeast New York	Feb. 6	Mar. 13	Baldwin-Button
Oklahoma & Texas	Feb. 6	Mar. 13	Edwards
Central Pennsylvania	Mar. 6	Apr. 10	Nichol-Chaves
Northwest Ohio	Mar. 6	Apr. 10	Moore-Starr
Oregon & E. Washington	Mar. 6	Apr. 10	Soper
The Dakotas	Mar. 6	Apr. 10	Diehl
Southeast Wisconsin	Apr. 3	May 8	Brace
Northern Iowa	Apr. 3	May 8	Mathews
Missouri & Arkansas	Apr. 3	May 8	Edwards

Smiles - -

Two friends who had not seen each other for several yrs. met and after the usual expressions of surprise and pleasure, one of them asked:

"And who are you working for now?"

"Same people, wife and five children."

* * *

The lady's big Labrador dog refused to accompany her from the supermkt, so she hooked her dress belt around his neck and dragged him into the car.

At home the dog sulked and refused to obey any command — even when the man of the house ordered him to his kennel.

While the owners were debating the advisability of taking the dog to a veterinarian, a friend telephoned.

"Hey," asked the friend, "did you know your big Labrador is still down at the supermkt?"

* * *

Overheard at a Darien cocktail party attended by the immature, one young angel to another: 'I used to think he was an intellectual, but he's turned out, you know, to be quite charming." — New Yorker.

* * *

Two men were discussing their status in life. "I started out on the theory that the world had an opening for me," said one.

"And you found it?" asked the other.

"Well, rather," replied the first. "I'm in the hole now."

* * *

The cocky young salesman waited long for a bus on a hot day. When it finally pulled in, he remarked to the driver, "Well, howdy, Noah. You made it. Is the ark full?"

"No, sir," replied the driver. "We have room for another monkey. Step aboard."

* * *

She: Didn't I tell you to watch when the soup boiled over?

He: Yes, and I did; it was 5:55 p. m.

* * *

"Do you think your daddy will be laid up very long with his injured leg?" the five-year-old was asked.

"Yes, I think so. You see, compensation has set in."

* * *

"George and I like the same things, only he likes to save it and I like to spend it."

CLOUD NINE ?

No, not quite . . .

. . . but we do think the classification data on the Winterthur herd in Volume 17 of the Type and Production Year Book is pretty good:

80 Head Average 81.7

All are home-bred except our River Valley Winterthur Knight herd sire. Our two 3-year-old herd sires scored:

WINTERTHUR EXCEL VICTOR NEXT (VG-87)

WINTERTHUR IAGO ZEUS NOEL (VG-88)

As we interpret this volume, all the Winterthur daughters of Winterthur sires listed have an average score of 80.6.

Not bad, we think.

Winterthur offers intensified inheritance for

Good Type with the Urge to Milk!

WINTERTHUR FARMS

Winterthur, Delaware

41 years of continuous testing, last 27 on 2X milking

Accredited - Negative

RECENT A. R. RECORDS

Daughter of Wis Leader (E-GM)

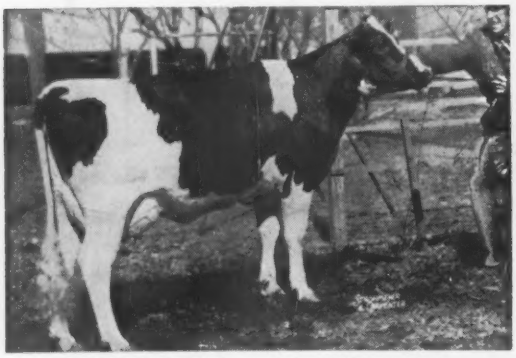

PABST LEADER COMER LOUISE (VG)

6-11	365d	3X	21747	3.8%	831	(S.A.)
5 lact.	100,745 M		3628 F.	1728d.		

Daughter of Wis Leader (E-GM)

PABST LEADER CLOTHILDE (VG)

4-11	365d	3X	23015 M.	3.7%	843 F.	(S.A.)
2-8	360d	3X	20816 M.		734 F.	

Daughter of Wis Leader (E-GM)

PABST LEADER RABESS (VG)

4-9	365d	3X	21850 M.	758 F.	(SA)
2-5	365d	3X	19284 M.	654 F.	

Daughter of Pabst Regal (E-GM)

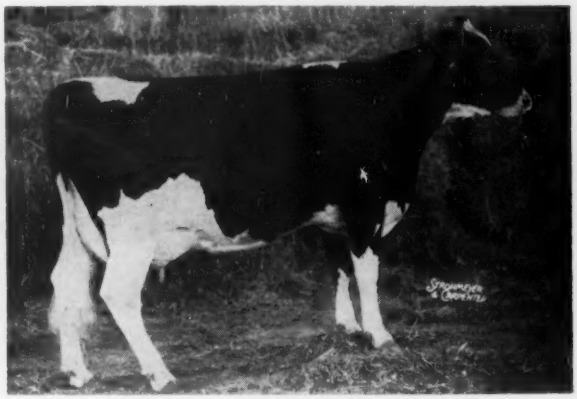

PABST REGAL ROBUR LYONS (VG)

2-7	365d	3X	20575	3.8%	780	(SA)

Daughter of Pabst Sir Leader Rag Apple (VG)

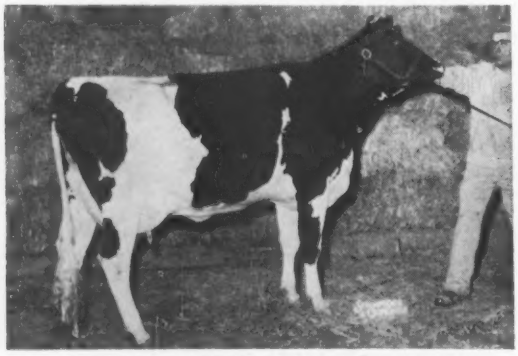

PABST RAG APPLE DUKE PRILLY (GP)

2-2	365d	3X	20119	4.0%	811	(SA)

Another daughter of Wis Leader (E-GM), Pabst Leader Cornflower (VG) finished a senior 4-year-old record in 352 days 3X of 21,146 lbs. milk, 4.0% and 859 lbs. fat (SA).

WE OFFER YOUNG BULLS FROM A.R. TESTED AND CLASSIFIED DAMS. WRITE FOR PEDIGREES.

PABST FARMS INC. Acc. & Neg. **Oconomowoc, Wis.**